TEXAS STATE LIBRARY
Austin, Texas

Carpetbag politics in the Virgin Islands—Robert B. Smythe throws light on the Pearson regime—Tomorrow's Post.

The Washington Post.

Today—Fair and cooler.
Tomorrow—Cloudy.
Yesterday — Highest, 91; lowest, 77.
Details on page 14.

NO. 20,134. ENTERED AS SECOND-CLASS MATTER. POSTOFFICE, WASHINGTON, D. C. WASHINGTON: SATURDAY, AUGUST 1, 1931. COPYRIGHT, 1931, BY THE WASHINGTON POST CO. THREE CENTS.

CAPONE FACES STIFFER TERM BY PLEA SHIFT

Date of Trial on Evasion Charge Likely to Be in September.

GRAND JURY TO HEAR NEW RUM EVIDENCE

Judge Insists That Gangster Understand He Can Not Bargain.

Chicago, July 31 (A.P.).—Heavier penalties than he bargained for threaten "Scarface Al" Capone because he elected to withdraw his pleas of guilty to liquor conspiracy and tax evasions.

Federal Judge James H. Wilkerson surprised Government and defense with a sudden summons to a morning court session today and acceded to part of the gangster's request.

Capone, the court decided, may plead not guilty, if he likes, to the charge that he dodged the Federal tax on his alleged $1,000,000 income. The trial date, probably late in September, will be set September 8, but the judge withheld a ruling on Capone's change of mind on the prohibition indictment and ordered the grand jury to hear anew the evidence and decide whether more serious charges bringing more severe punishment can not be proved.

Prosecutors interpreted his statement as indicating Capone must be indicted under the Jones law, entailing maximum sentences of five years imprisonment and $10,000 fine on each of the specific offenses now alleged in the blanket conspiracy indictment.

Capone Not in Court.

This was the court's answer to Capone's protest that the Government had promised to trade a recommendation of leniency for his guilty pleas. Capone was not in court to hear it. Only his attorneys, the prosecutors and the grand jury, hastily summoned at 10 a. m., to receive the charge, heard the ruling, read quickly by Judge Wilkerson as though he wished to dispose of the matter without the bother and ado of yesterday.

The judge smoothed over with a single sentence the discussion of District Attorney George E. Q. Johnson's treaty with Capone for leniency.

"As the cases are to be tried," he said, "the interests of justice require that there be no further comment upon the proposed recommendation or the arrangement that was attempted with reference to it."

Judge Wilkerson has expressed confidence in the Government attorneys, insisting only that Capone understand he can not bargain with the court. The ethics of the pretrial arrangement was brought in question by U. S. Senator Thomas D. Schall, of Minnesota, who communicated with Washington authorities asking an explanation.

District Attorney Praised.

Col. Robert Isham Randolph, head of the Chicago Association of Commerce and its "Secret Six" crime committee, added his indorsement of District Attorney Johnson today, praising his "devoted public service," and asserting he acted with complete knowledge of the Attorney General.

In passing the prohibition indictment back to the grand jury for reconsideration, Judge Wilkerson expressed himself as unwilling to believe the general terms of the conspiracy charges were used without cause to make Capone appear a flagrant lawbreaker.

The Government saw in this an opportunity to multiply convictions on

Continued on Page 2, Column 2.

Clara Bow Stories Carry Fine, Prison

Publisher Is Convicted of Sending Objectionable Matter by Mail.

Los Angeles, Calif., July 31 (A.P.).—Frederick H. Girnau, weekly newspaper publisher, was sentenced in Federal court today to eight years in prison and fined $1,000 for sending obscene matter through the mails in connection with the publication of articles concerning Clara Bow, film actress.

On condition he refrain from publication of obscene matter, the court suspended the last three years and ten months of the sentence, making the actual prison term four years and two months.

United States District Judge Harry H. Holizer said he had "more respect for the highwayman than for one who assassinated the name or character of another." Girnau filed oral notice of appeal and bail was set at $10,000.

Chicago Opera Singer Divorced From Doctor

Chicago, July 31 (A.P.).—Cyrena Van Gordon Munns, prima donna of the Chicago Civic Opera, was granted a divorce today from Dr. Shirley Bogart Munns, physician. Circuit Judge Philip L. Sullivan approved the decree on grounds of cruelty.

The soprano was married to Dr. Munns June 18, 1913. They separated June 20, 1931. She charged her husband struck her with his fist last January and attacked her again after a quarrel in their home a month ago.

Gunmen Shoot Three; Police Arm for Drive

Shotguns and Kill Orders Issued in New York Gangster Hunt.

New York, July 31 (A.P.).—The second gang shooting of the day and the third in a week blazed forth late today, at the hour when rapid-fire shotguns were being doled out to detectives for a city-wide war to the death on gunmen.

The gunplay, in which two men, one a passerby, were critically wounded, started a new reign of fear in the upper East Side zone where, on Tuesday night, racketeers shot five children at play, one of them fatally.

It occurred only four blocks from the scene of the children's tragedy, in 103d street near Third avenue and claimed as its victim, besides the innocent bystander an alleged Harlem "policy game" promoter.

Whether it was gangland's defiance to the latest police department order to "shoot on sight and fire above the waist" any racketeers detectives encountered at their work in the city, it had the effect of heightening the indignation throughout the city which followed upon the shooting of the children of Harlem's "Little Italy."

As in the previous cases the gunmen escaped. They outran police who sped to the scene from nearby posts in time to glimpse them as they fled.

Associated Press Photo.
EDWARD P. MULROONEY.

Both of the latest victims were near death in a hospital while scores of detectives sought vainly again to pierce the silence of the neighborhood.

One was Joseph Ganzola, 27, described by police as "Dogs," a "policy game" man. The other, who was passing within the firing range, was Frank Christofo, 24, a resident of the section.

This foreman Guido Ferreri, a clothing manufacturer, was slain when fourteen shotgun slugs were

Continued on Page 2, Column 5.

$250,000,000 CREDIT FOR BRITAIN IS FIXED

Final Details to Be Agreed On in Paris Today; German Needs Taken Up.

Paris, July 31 (A.P.).—Le Matin said today that a credit of 45,000,000 to 50,000,000 pounds (about $225,000,000 to $250,000,000) has been arranged for the Bank of England.

The newspaper said that after a conference today between Clement Moret, governor of the Bank of France, and Sir Robert Kinderaley, a director of the Bank of England, M. Moret telephoned to New York to complete arrangements for the credit with the Federal Reserve Bank.

Representatives of the principal Paris banks that will participate in the credit have been summoned to meet at the Bank of France tomorrow morning, to be made acquainted with the definite stipulations of the contract.

It was believed that an official statement announcing the agreement would be issued shortly after the session of the Paris bankers.

Basel, Switzerland, July 31 (A.P.).—Formation of a committee of bankers by the Bank of International Settlements, which was invited by the London conference to inquire into Germany's immediate credit needs, was announced officially today.

Albert H. Wiggin, chairman of the governing board of the Chase National Bank, New York, is the American member of the committee, which will study the possibility of converting part of Germany's short-term loans into long-term loans.

Other members include:

Emile Moreau, president of the

Continued on Page 2, Column 4.

3 Children, 2 Women Lose Lives in Creek

Covington, Ky., July 31 (A.P.).—Five persons, three children and two women, were drowned tonight when a 6-foot wall of water swept down Banklick Creek, 8 miles south of here, while they were bathing, and carried them away.

The dead:

Mrs. Iola Lucas, 27, and her two children, Ruth and James, 7-year-old twins; Mrs. Martha Miller, 31, and Mary Lou Harvey, 5. All lived in Latonia. The sudden flood was caused by rains farther up the creek.

COOLIDGE MAY RUN, DECLARES COUPAL

Willing to Be Drafted for Nomination in 1932, Friend Avers.

Special to The Washington Post.

St. Paul, Minn., July 31.—Calvin Coolidge did not mean to be taken too literally when he made his famous "I do not choose to run" statement a few months before the last presidential election. Furthermore, he is willing to be "drafted" for the nomination in 1932.

This significant information is contained in a St. Paul Dispatch copyrighted news story, published today, quoting Col. James F. Coupal, former White House physician. Col. Coupal is vacationing at Lake Minnetonka.

In making the statement which was generally interpreted to mean that he did not care to be returned to office, President Coolidge merely wished, according to Col. Coupal, to cast aside any possible advantage his high position might afford and allow the country to choose another Chief Executive if they desired.

The story continues, quoting Col. Coupal:

"President Coolidge would have loved to be the first third-term President of the United States. He was not disgusted with political office, as some have intimated. He leaned over backward to be just and fair and wanted the decision to come from the people.

"President Coolidge was hurt and disappointed, but having been misunderstood he felt that possibly there was a stronger man and refused to correct the misinterpretation."

"Mr. Coolidge will run for President in 1932 if the people of this country evince an unmistakable and unquestionable desire to draft him to pull the country out of this period of depression and if he can have the Presidency without any political or other obligations attached to it," the Dispatch quoted Col. Coupal as saying.

'Fatty' Arbuckle Plans To Wed After Divorce

Los Angeles, July 31 (A.P.).—Roscoe "Fatty" Arbuckle, former motion picture comedian, now a movie director, and Addie McPhail, 24, film actress, will marry this fall after Arbuckle is divorced from his present wife, Educational Pictures announced today.

Millions Reported as Profits Of Two Men in Corn Corner

Coarser Grain Sent to 72 1-2 Cents Per Bushel in Shorts "Squeezing" as Wheat Drops to 48 Cents, Lowest in History of Chicago Board of Trade.

Chicago, July 31 (A.P.).—Corn for July delivery closed its market career on the Board of Trade today at the crest price of 72½ cents a bushel by reason of a squeezing of "shorts" during the last three days, while wheat dropped to levels lower than any ever before reached in the history of the exchange, even on the basis of the postwar inflated dollars.

Final sales of corn were 4½ cents a bushel higher than yesterday's close, and 15 cents higher than the opening prices of Wednesday, when it first became apparent that there was not enough corn outside the holdings of the "longs."

Wheat, for years the market leader, closed at 48 cents for the September option, or 3¼ cents cheaper than yesterday, while July wheat a fraction higher, or nearly 25 cents cheaper than corn. Nominally, wheat sells for approximately twice as much as the coarser grain, but during the last few years the tables have been turned, despite the holdings of more than 200,000,000 bushels by the Federal Farm Board supported agencies.

Farmers 35 years ago sought $1 a bushel for wheat and 50 cents for corn as ideal prices, but during the World War both were inflated to about three times these prices.

The unusual condition of the market in July corn was described as a "corner," credited in pit gossip to the dealings of Thomas M. Howell, well-known Chicago trader, and James P. Bickell, of Toronto, Canada.

Indications were that their foresight had netted at least $1,000,000 in profit at expense of short sellers. Officials of the board of trade explained that the rules prohibit a corner, which is the result of certain interests' holding a supply of a commodity greater than difference between the actual amount available for delivery and the amount sold by

Continued on Page 2, Column 4.

HOOVER ORDERS DROUGHT, PEST RELIEF IN WEST

Areas in Six States Will Be Extended U. S. Aid After Survey.

$15,000,000 IS HELD AVAILABLE FOR HELP

Montana, Iowa, Nebraska, Dakotas and Minnesota Are Named.

(Associated Press.)

Drought and insect-ridden sections of the Northwest and Central States were told by President Hoover yesterday they would have the help of the Government in meeting the situation.

In a statement issued after he had left for his Rapidan Camp, Mr. Hoover said he had directed the Department of Agriculture to cooperate in meeting the problems caused by lack of rain and a plague of grasshoppers.

It is the second time within two years that drought in some section of the country has impelled Governmental assistance.

The President said the department was engaged in a resurvey in sections of Montana, North and South Dakota, Iowa, Nebraska and Minnesota.

$15,000,000 Held Available.

Presumably, necessary assistance will be given from the available residue of the $20,000,000 voted by Congress early this year for farm rehabilitation as a result of the drought which devastated portions of the Southern States. About $15,000,000 of this remains.

An apparently optimistic view of the situation was taken by Mr. Hoover. He said that the problem was minor compared with that of last year and added it would be taken care of.

The President said:

"I have directed officials of the Department of Agriculture to undertake, in cooperation with local and State authorities, such cooperation as may be necessary to meet the situation created by local drought and grasshopper destruction in the Northwestern and Central States.

Six States Affected.

"The department is engaged in a resurvey in the light of the changes in the last two weeks. The area affected embraces certain counties in Montana, North and South Dakota, and local sections of Iowa, Nebraska and Minnesota.

"While suffering within the areas affected is acute, the extent of the drought and damage is comparatively minor to that which we confronted and surmounted last year. The Federal Government has already extended assistance in some portions of those localities and the Red Cross is actively engaged in relief work.

"Secretary Hyde is in touch with the situation.

"National and local resources are available and the problem will be taken care of."

The survey, under direction of extension directors in the States mentioned, may be completed within a week or ten days. Its findings will be the basis for further action.

Rains May Save Pastures.

An encouraging factor yesterday was report of rain in sections of North Dakota, Montana and South Dakota. Pastures may be renewed for the summer if rains continue, although some aid probably would be needed in the fall and winter.

Relief loans from Government funds have been made in North Dakota and Montana and a decision on requests from South Dakota may come soon. The loans outstanding.

Continued on Page 3, Column 5.

Machado Planning Trip During Vote

Rumored Vacation Would Be Made to Prove That Elections Are Fair.

Havana, July 31 (A.P.).—The Associated Press was informed today from a reliable source that President Machado was planning to take a "vacation" of several months during the 1932 election period if constitutional reforms which provide for elections next year instead of in 1934 are approved by Congress.

The president, according to this source, is planning to go abroad while the elections are being held. This trip would fulfill the desires of several opposition leaders, including former President Mario G. Menocal and Miguel Mariano Gomez, former mayor of Havana, who not long ago asserted "elections supervised by President Machado could not be fairly held."

The president would go, according to the information, "to give the people of Cuba no grounds for suspicion that the elections might be fraudulent, or that he would try to use his influence in picking his successor."

France Offers $39,000 For New Distance Mark

Paris, July 31 (U.P.).—The ministry of air announced today prizes totaling about $39,000 for any French aviator who could recapture the world's straightline distance record broken yesterday by the American team of Boardman and Polando.

Joseph Lebrix, former flying partner of Dieudonne Coste, was scheduled to attempt a record flight before winter and Coste probably will try to regain the mark when his plane has been altered.

FLIERS, PLANE AND ROUTE OF ROUND-WORLD TRIP

Associated Press Photo.
Clyde Pangborn (left) and Hugh Herndon, jr., and their progress as shown by the dotted line.

REICH AID MAY TAKE U. S. WHEAT, COTTON

Hoover Weighs Plan to Sell Surplus on Easy Terms at Low Prices.

(Associated Press.)

It has been suggested to President Hoover that the American Government might help Germany further and directly by selling some of the Farm Board's wheat and cotton stocks to that country on liberal terms and at reasonable prices.

This became known last night when the attention of administration officials was called to newspaper reports in Germany that such a plan was under consideration there.

The suggestion was advanced by Ambassador Sackett during the first moratorium negotiations. President Hoover, however, has felt the first move in this direction should be made by Germany and for that reason, it was said, has not officially mentioned the proposal to the Farm Board.

Such a step, some traders have said, might relieve apprehension that the Farm Board would unload its wheat and cotton stabilization holdings on the American market. The board now has about 200,000,000 bushels of wheat and 1,300,000 bales of 1929 cotton.

When the Farm Board agreed on June 30 to hold its sales of stabilization wheat during the new crop year to a cumulative maximum of 5,000,000 bushels a month its announcement of the policy added:

"This limitation, however, shall not apply to sales to foreign governments or their agencies now being considered."

That statement never was officially amplified, but it came less than a week after President Hoover announced his war debt-reparations moratorium proposal.

The Farm Board's pledge to withhold its 1929 cotton from the domestic market expired at midnight last night. A decision on how the 1931-32 crop would be handled probably will not be made for a few days.

Both the cotton and wheat holdings were purchased at considerably higher prices than the commodities now bring on the markets.

Automobile Hurts Of Woman Probed

Mrs. Sparks Is Alleged to Have Been Hit After Being Gagged.

District and Prince Georges County police are investigating the injury of Mrs. Ann Noble Sparks, 40, of 1101 Clifton street northwest, who was brought into Sibley Hospital early today from Lanham, Md., on the Defense Highway, 3 miles from Bladensburg. She is in serious condition with fractures of an arm and a leg and a possible skull fracture.

Claude Reese, county policeman, said that the woman was thrown from one car into the path of another, which struck her. She is said to have had a gag in her mouth. Police said they were balked in their efforts to learn the circumstances of Mrs. Sparks' injuries by her failure to say whom she was with or give any other details.

Mrs. Sparks, who is listed in the city directory as a stenographer for an insurance company, was brought to the hospital by a motorist, whose name was not obtained. He said simply that he picked her up where she lay on the highway.

10 Jurors Are Chosen To Try Col. Luke Lea

Asheville, N. C., July 31 (A.P.).—After definitely selecting ten jurors for the trial of Col. Luke Lea, Tennessee publisher, and three others on charges of conspiring to defraud the Central Bank & Trust Co., Asheville, of approximately $1,300,000 Buncombe County Superior Court adjourned late today until tomorrow morning.

English Woman Flier Forced Down in Siberia

Moscow, July 31 (A.P.).—A special dispatch to the Tass Agency says Amy Johnson, British woman flier, made a forced landing tonight near the small village of Diyazelnsk, 20 miles from Marinsk, Siberia.

She was flying from Omsk toward Krasnoyarsk, en route from England to Tokyo. The report said she landed at 7 p. m. (11 a. m. E. S. T.).

ARGENTINE OFFICE OF AMTORG RAIDED

Hundreds in Buenos Aires See Reds Captured; Plots Reported.

Buenos Aires, July 31 (A.P.).—Police today raided the headquarters here of the Soviet commercial organization, Amtorg, and arrested all members of the staff.

The organization is headed here by Boris Kraevsky. Four large trucks conveyed to the police station 150 persons, reported to include 15 women, who were arrested.

The local Amtorg offices occupied part of two floors in a large office building on the Avenida Mayo, where hundreds gathered to watch the prisoners emerge.

The crowd grew so large it blocked traffic. Police took charge of a motorbus and after discharging the passengers used it to transport prisoners.

Simultaneous with the raid, which was directed by the subprefect, Dr. David Uriburu, additional police vans left for other destinations. It was reported other raids would be undertaken, following various reports of Communist plotting of a revolutionary character.

West Coast Steamer Runs Aground in Fog

Vancouver, B. C., July 31 (A.P.).—The steamship Prince David, of the Canadian National Railways coastwise service, ran aground at Point Wilson, near Port Townsend, Wash., during a fog today.

The Prince David was en route from Victoria to Seattle. The steamer is in no immediate danger, and it is not believed she is badly damaged. The vessel struck at low water.

ISTANBUL HOP STIRS MOFFETT WARNING

Threat of Attack on Atlantic Coast From Europe Is Seen in Flight.

(Associated Press.)

Proof that American cities could be bombed by attacking planes from Europe was seen yesterday by Rear Admiral William A. Moffett in the nonstop flight of Russell Boardman and John Polando from New York to Turkey.

The chief of the Navy's Bureau of Aeronautics pictured the possibility of similar planes carrying only one man with a bomb or two instead of the other passenger flying the Atlantic to attack New York and other major cities.

"As a result of this flight, America suddenly wakes up to the fact that it is within bombing distance of Europe," said Admiral Moffett, who had maintained previously that planes capable of attacking the United States coast would have to be based on airplane carriers part of the way across the ocean.

He added that a phenomenal development of aviation efficiency culminating in the record flight to Turkey has entirely changed the situation.

"At the time of Lindbergh's flight to Paris," he said, "the impression prevailed that a plane could not fly more than 3,000 miles and carry anything.

"Now we have a plane flying 2,000 miles more than that and carrying two men.

"In time of war a 150-pound bomb could be carried instead of one of the men or perhaps two bombs could be accommodated.

"It would be quite disconcerting to have foreign planes dropping bombs in Wall street.

"I am not trying to start a war. I am just calling attention to facts to give people something to think about.

"Perhaps now we have some idea how they feel in Europe, where territory no farther away than Baltimore is from Washington may be a foreign land."

Liquor Agents Beaten, Comrades Start Drive

Detroit, Mich., July 31 (A.P.).—Two Federal prohibition agents were beaten and kidnaped while investigating suspected liquor violations in suburban Wyandotte this morning, and before nightfall twenty agents were engaged in a counteroffensive which netted four stills and two prisoners.

Fire Hose Halts Strikers Storming California Jail

Police, Barricaded Inside, Hurl Gas Bombs in Vain as Cannery Workers, Half Women, Attempt to Liberate All Workers.

San Jose, Calif., July 31 (U.P.).—Tear gas bombs, police clubs and powerful streams of water were used today to repel 1,500 striking cannery workers, half women, who stormed the city jail in an attempt to liberate all prisoners.

The strikers assembled at St. James Park, in the center of the business district. Police interfered when a woman speaker called on them to march on the city hall and jail.

Policemen swung their clubs and exploded several tear gas bombs, but they were far outnumbered. The strikers marched four blocks through the center of the city, driving the police before them.

The officers barricaded themselves in the jail and city hall and tossed more tear gas bombs from the windows. Firemen finally were called and the strikers were forced back with streams of water from high pressure hydrants.

Estimates of the number who have walked out of the three canning plants here have varied from 700 to 1,800.

The strike was called Wednesday night by the Agricultural and Cannery Workers Union, recently formed and not associated with the American Federation of Labor.

The canneries have been employing 4,000 workers, a majority of them women and high school girls, at 30 cents an hour. Last year they paid 40 cents an hour and the strikers are seeking to reestablish that wage.

There were several minor disturbances yesterday, due primarily to the fact that only about 50 per cent of the workers obeyed the strike order.

Two of the plants affected are of the California Packing Corporation. The other is that of the Richmond-Chase Co.

WORLD FLIERS ARE TEN HOURS BEHIND RECORD

Believe They Can Reach New York in 4 Days, Barring Mishaps.

TAKE AIR AT MOSCOW CONFIDENT OF MARK

Next Landing Is Irkutsk, in Siberia, 3,000 Miles Away.

LINDBERGHS HOP OFF AGAIN AT NOON TODAY

Polando and Boardman Are Considering Return to U. S. Over Pacific.

(Associated Press.)

Outstanding events in aviation yesterday were:

Pangborn and Herndon were flying toward Irkutsk, Siberia, from Moscow, which they left practically ten hours behind the schedule of Wiley Post and Harold Gatty.

The Lindberghs are in Ottaway, hoping to get away by noon for Moose Factory on their leisurely vacation flight to the Orient.

Boardman and Polando were still receiving the plaudits of Istanbul, where they landed Thursday without stop from New York and established a new distance record.

Unfavorable weather was holding the giant DO-X at Rio de Janeiro, but it was hoped to take off for the United States by Monday.

Pangborn, Herndon Leave Moscow.

Moscow, July 31 (A.P.).—Speeding after a new round-the-world flight record, Clyde Pangmorn and Hugh Herndon, jr., left Moscow today approximately ten hours behind the mark set by Wiley Post and Harold Gatty up to this point.

Expressing confidence they could reach New York in four days, barring accidents or unfavorable weather, they planned to make their destination in four jumps, the last of which would be nonstop from Nome to New York.

"Sure we can make it if we get any kind of break," said Herndon. "We'll make fewer and shorter stops and so make up the difference in speed. Our ship is slower than the one Post and Gatty used."

As they roared out of Moscow their next scheduled stop was Irkutsk, some 3,000 miles away in the middle of Siberia. Their route lay over the Trans-Ural Mountains, following roughly the Trans-Siberian Railway and almost the same course taken by their predecessors

Make Up Some Lost Time.

From Irkutsk they expect to fly to Kharbarovsk, thence to Nome across the Sea of Okhotsk and the Bering Sea.

They made up some of their lost time by remaining in Moscow only a little more than five hours today. Post and Gatty stayed longer.

They got in from Berlin before noon, had luncheon with officials of the Soviet Civil Aviation Society who acted as their hosts refueled and got away.

Both of them bought Russian blouses, Siberian skull caps and good luck charms as souvenirs of their visit.

They had excellent flying weather from Berlin and at the take-off good conditions were expected for most of the way to Irkutsk. They looked tired, but both insisted that they never felt better in their lives.

One advantage they have over Post and Gatty, they agreed, is that they can "spell" each other at the controls. Post piloted all the way on the previous flight while Gatty acted as navigator.

Arriving here from Berlin at 11:52 a. m. (3:52 a. m. Eastern standard time), some 70 hours from New York, Pangborn and Herndon were almost seventeen hours behind the time Post and Gatty took to Moscow, but gained about six hours by remaining here only a little more than five hours.

Equipped With Large Wheels.

Mindful of the sixteen-hour delay Post and Gatty suffered at Blagoveschensk, when their plane was bogged in a mudhole in landing, the airmen hoped to profit there also. They not

Continued on Page 2, Column 1.

Summary of Inside Pages

Pages.
2—Lindbergha Study Maps.
Arms Cut Seen as Danger.
John J. Daly Feature.
3—Henderson Estate Collector Urged.
Taxi Rates to Be Fixed.
Girl About Town.
4—Suburban News.
4, 5—Church News.
6—Editorial.
7—Society.
Radio Programs.
Contract Bridge.
8—Post Comics.
9—Women's Features.
10—About the Shopshops.
11—Food Page.
12, 13, 14—Sports.
15, 16—Financial News.
17—Classified Advertising.
25 Years Ago Today.
18—G. U. Faculty Changes.
Fourteenth Street Plans.
The Once Over.

only planned to miss Blagoveschenak altogether, but had equipped their single-motored monoplane with oversize wheels to avoid just such a mishap.

The fliers faced light headwinds, but exceptionally favorable weather for the first stages of their flight from Moscow. They hopped off at 5:20 p. m. (9:20 a. m. Eastern standard time), after having been guests of honor at a luncheon given them by civil aviation officials, who greeted them cordially and arranged for fuel and other facilities along the route.

The fliers took on 525 gallons of gasoline here and, despite the heavy load, requiring a run the length of the field, made an excellent take-off as three Soviet military planes flew in formation overhead.

With one sleeping on a padded gasoline tank while the other was piloting, the fliers expected to have 30 hours of continuous flying to Irkutsk, averaging approximately 100 miles an hour.

At the luncheon here, Pangborn displayed a rabbit's foot which he carries as a charm. Herndon then brought one forth, saying, "I didn't know you had one, too."

Along with packages of food and cigarettes, Soviet aviation authorities presented both with small stone rabbits as remembrances.

Polando, Boardman Rested.

Istanbul, Turkey, July 31 (A.P.).—Rested, well fed and happy, John Polando and Russell Boardman basked in the adulation of Turkey today and began to look around for more worlds to conquer.

Finding nothing quite so hazardous and daring as their flight from New York to Istanbul—approximately 5,000 miles—which apparently established a nonstop record, they were somewhat undecided as to plans.

But they were considering a homeward flight with stops over India to Tokyo and across the Pacific Ocean or the Bering Sea.

As Polando put it, "We have crossed the Atlantic, now the Pacific doesn't look so tough."

If the eastward route is adopted it is expected they again will take wing within a few days.

President Mustapha Kemal Pasha telegraphed to the Turkish Aviation League today to prepare two special medals, which the Gazi will present to the fliers when they go to Yalova, probably tomorrow, to be received in state.

Meanwhile they were feasted almost to the saturation point.

"If this continues much longer we will be so heavy old Cape Cod (their plane) never will get off the ground," remarked one of the fliers.

But at that they were enjoying themselves hugely. They said they would have many regrets at telling Turkey farewell.

The two Americans had the key that opened the City of Istanbul in their pockets today. They climbed out of bed after sixteen hours of solid sleep to find their hotel surrounded by a large and cheering populace.

Drink American Coffee.

The most pleasing surprise, however, was a percolator filled with steaming American coffee, which a Turkish girl, Fazile Shevket Hanim, niece of Bedi Bey, counselor to the Turkish Embassy at Washington, had especially prepared for them.

What they did to the coffee with a large breakfast, also American style, was easily imagined, for they were so tired last night after their arrival they ate no dinner.

The pair had no clothes except those they arrived in and had to borrow pajamas from the American Embassy, as Lindbergh did in Paris. Today they were outfitted with new suits and shoes, taking the only two pairs of American footwear in their size in Istanbul.

They sat for a pencil sketch by a young Turkish artist, Halid Bey, then made a sightseeing tour of the city.

Few high officials or diplomats ever caused so much excitement and interest in Istanbul as the Americans. Everybody in the city apparently was demanding to see them and shake their hands.

Business at the American Embassy virtually was suspended, with attaches and clerks spending all their time answering the stack of cabled communications from various parts of the world.

Boardman's family cabled to him to call them by radio phone, but there is no such thing thus far in Turkey.

Busy Day Ahead.

Boardman and Polando have a busy day scheduled for tomorrow. Besides meeting President Mustapha Kemal and receiving the medals, they are to call on the Governor of Istanbul, the military commander and the president of the Turkish Aviation League.

The medals they will receive are of gold, encrusted with precious stones.

The pair declined invitations to dinner tonight, dining alone instead, and going to bed for further rest.

They may leave Tuesday or Wednesday, although they still were uncertain of the time or route.

"A round-the-world flight is unlikely," Boardman said, "but still I should like to see some of the cities to the east, especially Calcutta. A return to London, stopping off at one or two cities, is likely, although we yet are undecided."

Ingalls Views Flight As Credit to U. S. Craft

(Associated Press.)

The nonstop flight of Russell Boardman and John Polando from New York to Istanbul was seen yesterday by David S. Ingalls, Assistant Secretary of the Navy for Aeronautics, as a tribute to American planes and engines as well as to the fliers' ability.

"Aside from the question of physical endurance," Ingalls said, "Boardman and Polando have demonstrated the reliability of American planes and American-built engines."

Colored Woman in Race For Post in Arlington

There appearing to be no end of candidates for the five seats on the Arlington County Board, which on January 1, 1932, replaces the present board of supervisors, was evident yesterday when Mary B. Harris, colored, of Nauck, Arlington County, filed her intentions with the county clerk to become a candidate at the election in November.

This makes a total of 34 persons seeking an office to which five are to be elected. Indications are that the total number of candidates will exceed 40.

Whether you want to buy, rent or sell, use Post Classified Ads. National 4205.

The President's Engagements

Friday, July 31.

Representative James S. Parker, New York.

Cabinet meeting.

LINDBERGHS STUDY CHARTS OF CANADA

Confer With Fliers and Plan to Continue Flight to Orient Today.

Ottawa, July 31 (A.P.).—The Lindberghs studied maps today and conferred with Canadian fliers preparatory to hopping off tomorrow across the bad lands of the Northwest on their vacation flight to the Orient.

"If weather conditions lend themselves to our plans," Col. Charles A. Lindbergh told newspapermen, "we will hop off by tomorrow noon for Moose Factory. If meteorological reports are not fair, the next day will do as well for departure."

Col. Lindbergh met reporters in the United States chancery office with Hanford MacNider, American Minister to Canada, with whom he and Mrs. Lindbergh are staying while in Ottawa.

Discounts Hazards of Trip.

Col. Lindbergh smiled broadly when told some aviators versed in subarctic conditions believed his flight unnecessarily hazardous due to the northern path he had chosen. He said adverse weather seemed to him to form the old hazard and that was negligible, as he and Mrs. Lindbergh are not traveling on any set schedule and if storm or fog is encountered can just stay on the ground and wait it out.

The Lindberghs arrived here yesterday from North Haven, Me., where they had flown from Washington to bid farewell to their baby and Mrs. Lindbergh's parents.

After they leave here they plan to keep in communication with the world by means of their powerful radio, which is operated by Mrs. Lindbergh. Should they get out of range of their home station at New York they still could be picked up by local stations or amateurs, who could give out their messages for publication.

The call letters of their plane are KHCAL and it is operated on frequencies of 333, 500, 3,130, 5,615, 8,450 and 13,240 kilocycles.

Learns Great Deal.

Col. Lindbergh said today the flight to Ottawa had been more than worth while, for from air and radio officials of the Canadian government he had learned a great deal that would prove of value in flying over the dominion's northern stretches to Aklavik.

The flying colonel said he could not venture a guess as to how long it might take to reach their ultimate goal—Tokyo. Neither was he able to say how they would make the return trip to the United States.

They were guests of honor today in the gallery of the House of Commons as the debate of the activities of the Beauharnois Power Co. opened. Col. Hanford MacNider and Mrs. MacNider, were with the Lindberghs.

Chicago Barber Loses Ruling on Extradition

Chicago, July 31 (A.P.).—Federal Judge Louis Fitzhenry refused today to issue a writ of habeas corpus on petition of John (Jake the Barber) Factor, holding that the United States Supreme Court had ruled extradition to England proper in a similar case.

Factor is wanted for trial in London on a charge involving the alleged swindling of English investors of more than $5,000,000 in fraudulent stock manipulation and sales.

Chinese Rebels Halted By Manchurian Troops

Shanghai, July 31 (A.P.).—Heavily reinforced Manchurian troops of the Nationalist government turned the tide of battle today and halted the march of rebel troops northward toward Peiping and Tientsin.

The troops, which arrived by train from Peiping, stopped yesterday's retreat of 50,000 comrades and charged forward, recovering positions lost north of Paoting, Chihli province.

Gen. Shih Yu-San, rebel commander, however, rushed more troops into Paoting and the battle may rage several days before it is decided.

CAPONE IS GRANTED RIGHT TO SHIFT PLEA

Continued from Page 1.

the 5,000 specific offenses it alleges, while Michael Ahern, of the defense, regarded the ruling as favorable to Capone and requiring the Government to prove each offense separately.

(Associated Press.)

After consistently declining to answer all questions concerning the unexpected turn in the case against Al Capone in Chicago, Attorney General Mitchell yesterday left the Capital, to be gone until Monday.

Officials at the Justice Department said his destination had not been announced.

The Attorney General's departure left locked in the department a statement of commendation to Chicago officials and others who had worked upon the case against Capone. It was to have been made public after the Chicago gangster was sentenced.

Officials declined to comment upon reports that an agreement had been reached between Federal officials and attorneys for the defense prior to the withdrawal of Capone's plea of guilty, under which the gangster would be sent to prison for 2½ years.

Another Grand Jury.

Judge Wilkerson's ruling said, "The matters covered by that (liquor conspiracy) indictment should be presented to another grand jury. In the enumeration of overt acts the defendant and others are charged with substantial offenses * * * for which a heavier penalty is provided than that possible under the conspiracy indictment. The court will not believe unless forced to do so that the language of this indictment was chosen, without probable cause, merely for the purpose of creating the impression that this defendant had been a flagrant lawbreaker over a long period of time. This is a matter which must be inquired into fully."

If the trials go forward as scheduled, late September will bring exposure in detail of the operations of the Capone liquor syndicates over the Middle-West since 1924, as well as the trail, step by step, of his million dollar income from 1924 to 1929.

Annual Excursion Planned.

The Cherrydale Volunteer Fire Department announces it will hold its annual excursion to Marshall Hall Saturday, August 15.

Lindbergh Refuses Bid To Join War on Dry Act

New York, July 31 (U.P.).—J. Goodwin Hall, New York broker who is seeking through speed and distance flights to attract attention to the campaign of the "crusaders" against prohibition, said today that while in Ottawa, Ontario, yesterday he invited Col. Charles A. Lindbergh to join the movement.

"I wouldn't even discuss it," Lindbergh told him.

2 RECEIVERS LEAVE PROTECTIVE GROUP

Peyser and Tumulty Resign From Bondholders' Body of Wardman.

Two members of the bondholders' protective committee for first and refunding mortgage bonds of the Wardman Real Estate Properties, who are also receivers for property and assets of the Wardman Co., resigned from the committee yesterday. They are Maj. Julius I. Peyser and Joseph P. Tumulty.

Maj. Peyser, in a letter to Leonard L. Stanley, of New York, chairman of the committee, said he was resigning because of his appointment as a receiver for the property.

"Since my appointment," he wrote, "certain proceedings have taken place in the District Supreme Court which indicate or foreshadow possible conflicting plans of reorganization, and as indicated by the decisions of the Federal courts, it is appropriate that I should now resign from membership on the committee."

An attempt was made in the District Supreme Court this week to have Maj. Peyser, Mr. Tumulty and Thomas Carson discharged as receivers. The attempt was made by Attorney Leslie Shaw, who charged that the protective committee was dominated by Halsey, Stuart & Co., who refinanced the Wardman properties.

Mr. Shaw did not charge that Maj. Peyser or Mr. Tumulty were dominated by Halsey, Stuart & Co., but said the bondholders' interests were jeopardized by their continuing both as members of the protective committee and as receivers.

Orientals' Influx By Quota Is Urged

Chamber Board Will Hear Plea, Which May Go to Congress.

(United Press.)

A proposal by business men that Japanese and other Orientals be admitted to the United States under quota immigration restrictions instead of being totally excluded was made public yesterday by the United States Chamber of Commerce.

The recommendation, made by the chamber's immigration committee, will be placed before the board of directors, and recommended to Congress if the board approves it.

Pacific coast businessmen first proposed this action, which would admit only a small number, in order to eliminate the discrimination of the present law against Japanese, Chinese, and other orientals ineligible to citizenship as compared with European immigrants.

Hoover Guard Member Is Transferred North

Walter G. Ferguson, who since 1917 has been a member of the White House secret service detail, will leave his duties there August 15 to become chief of the Providence (R. I.) district of the service. He was appointed from Quincy, Mass., during President Wilson's administration.

The transfer, which follows closely on the recent investigation of "personal president news leaks," has no connection with that inquiry, according to Government officials. A similar denial was made two weks ago, when another veteran of the mansion detail was transferred.

Pastor's Slander Suit Is Dismissed

Bishop Mouzon Has Case Thrown Out of Court on Demurrer.

Asheville, N. C., July 31 (A.P.).—Federal Judge E. Yates Webb today sustained Bishop Edwin D. Mouzon's demurrer to a $50,000 libel and slander suit filed against him by the Rev. Rembert G. Smith, of Sparta, Ga., and dismissed the case.

Bishop Mouzon, a leader in the Southern Methodist Episcopal Church, was charged with making derogatory remarks respecting the Rev. Mr. Smith's church activities.

Counsel for Bishop Mouzon admitted today that the statements were made, but argued they were not libelous nor slanderous and Judge Webb sustained them. Mr. Smith was not represented by counsel today. Court attaches said he can appeal to the United States Circuit Court of Appeals, but no notice of appeal was filed today.

NOTICE TO SUBSCRIBERS

While enjoying your vacation you may have the news from home brought to your summer address by The Washington Post without additional charge. Simply call The Post Circulation Department—National 4205, and give your vacation address. Be sure to say, "I am at present a subscriber to The Washington Post."

THE WASHINGTON POST

DISARMAMENT HELD AS DANGER TO PEACE

Institute of Politics Hears Speakers Paint Menace of Cuts in Arms.

Williamstown, Mass., July 31 (A. P.).—War instead of peace, said Frank H. Simonds today, might be the result of disarmament in the present stage of world affairs.

Mr. Simonds, well-known writer on political and economic subjects, was addressing the general conference on disarmament at the Institute of Politics. It was the first sitting of group sessions at the institute.

Armaments, Mr. Simonds said, have nothing whatever to do with the present situation between France and Germany, where two great peoples are at odds "over issues which to them spell life and death." Disarmament or reduction of armaments which would equalize the fighting force of the nations might precipitate war," he said.

Another speaker at the disarmament conference was Norman Thomas, director of the League for Industrial Democracy and Socialist presidential candidate in 1928. He also stressed the futility and danger of disarmament as a sole and sufficient means of peace.

Opening the disarmament conference discussions, Chairman James C. McDonald emphasized the importance and difficulties of the forthcoming disarmament conference. If the conference fails to secure "reduction of the present crushing armament burden," the world's efforts to build up an adequate peace machinery "will be retarded perhaps for a generation." He said "none the less, today the prospects for the first real disarmament conference in Geneva next February are not encouraging. Now failure seems more likely than success. The recent elaboration of the French program discloses how difficult her terms of acceptance will be. Great Britain and the United States, particularly the latter, are completely unwilling to give the guarantees demanded by the Quai d'Orsay," Mr. McDonald said.

Mr. Simonds visualized postwar chaos as a conflict between 200,000,000 people arising from peace treaty settlements.

Farm Board Declines Cotton Meeting Part

(Associated Press.)

The Farm Board has declined to send a representative to the conference of governors of cotton States, called by Gov. Sterling, of Texas, to consider methods for reducing cotton acreage.

Chairman Stone wired Gov. Sterling Thursday night the board's position, but declined to make public the telegram yesterday. The conference is to be held Tuesday at Austin, Tex.

$250,000,000 CREDIT SLATED FOR BRITAIN

Continued from Page 1

Banque de Paris et Pays Bas, Paris; Walter T. Layton, editor of the London Economist; Exile Francqui, vice president, Societe Generale Belge, Brussels; Alfredo Beneduce, president, Consortium Public Works Credit, Rome; R. G. Bindschedler, president, Credit Suisse, Zurich; Mofstede de Groot, general manager, Amsterdamsche Bank, Amsterdam; Oscar Rydbeck, director, Skandinavski Kredit Aktier Bolaget, Stockholm; Dr. Carl Melchior, partner in the Warburg Bank, Hamburg, and T. Tanaka, London representative of the Bank of Japan.

The date and place of the first meeting of the committee will be considered at a meeting of governors of central banks at Basel Sunday.

Berlin, July 31 (A.P.).—The broad outlines of the government's offensive against the more acute problems of Germany's economic crisis began to emerge today.

It was announced that the Darmstaedter und National Bank, which recently collapsed, would be put back on a normal basis through the cooperation of the government and the heavy business interests of the Rhine and Ruhr Valleys.

It was disclosed also that the government was planning to participate in the Dresdner Bank to forestall a run on that institution.

MILLIONS REPORTED MADE IN CORN DEALS

Continued from Page 1.

shorts. At the end of the month, when all deliveries must be completed, the shorts must buy from the interests holding the grain.

Chicago, July 31 (U.P.).—The bears sank July wheat to a new record low of 48 cents a bushel today, while a solitary bull, believed to be Thomas M. Howell, sent July corn on a sensational rise.

Howell, man of mystery, was reported to have made millions in bringing the price of corn up 18 cents in two weeks on the Chicago Board of Trade.

The wheat traders apparently were so engrossed in the acrobatics on the corn pit during the last few sessions that they failed to realize how close the final trades in July contracts were approaching until the final 15 minutes of today's session.

Wheat's Low Record.

Holders of July wheat awoke suddenly to learn that September wheat had just set a new all-time record low price of 50 cents a bushel and that July had gone down to 48, the lowest price ever recorded in the 83 years that wheat futures have been traded in here.

Across the great, oak-lined trading room the corn pit found the single bull, apparently Howell, chasing all the bears to cover. July corn dashed wildly up more than 4 cents to close at 72½ cents a bushel. Corn thus cost nearly a quarter of a dollar more per bushel than wheat.

The stories in the brokerage offices are that Howell then bought more than 10,000,000 bushels, dumping some of it back on the market at 72½ and holding the rest while the bears scurried about trying to cover their commitments.

Fan Cuts Worker's Hand.

John W. A. Carroll, 73, of 1427 Foxhall road, suffered lacerations of the hand yesterday afternoon while working at the Potomac Electric Power building at Tenth and E streets northwest, when he fell from a ladder and was caught in an electric fan. He was removed to Emergency Hospital for treatment.

Europe May Find Solace As Orient Sets Its Stage

By JOHN J. DALY

ALL quiet on the western front, not a peep out of Germany. The eyes of the world are now directed to the Far East.

Japan and China are about to stage shows of their own, over in the Orient. So says a congressional sojourner back from the Land of the Mikado.

The world is a theater, and life itself a continuous show. Plenty of action; there are as many acts as a vaudeville, with as much variety, as many rings as a circus; and there is something doing every blessed moment, as in a hippodrome.

That the orientals are getting ready to take the stage means a breathing spell for Europe, all worn out with conferences.

The representative bringing this advance notice of a stellar attraction appears like a press agent ahead of the shows, the Big Top. Step up to the red wagon and get your tickets. This way to the Big Show! Pretty soon you'll hear the ringmaster, mounted on the rostrum, announcing the next act: "Ladeez and jumpmen! The greatest show on earth presents for your approval the most marvelous act of its kind in all the world, the Japanese government walking the tight rope, and in the third ring, ladeez and jumpmen, the celebrated magicians of China turning four hundred million haythens from yellow to red!"

* * * *

ROLL of drums, and the acts are on the stage—in the hundred-ring circus of life.

There is only one way to get into the world—the greatest show on earth—and you may or may not have a reserved seat, but wherever you sit you see aplenty in this age.

Col. Lindbergh and his flying partner, in Maine one afternoon, are that night in Ottawa, winging their way toward the Orient, where all this trouble is brewing; where Japan and China, the serene ancients, are preparing for their places in the limelight.

It seems that Communism is stalking among the Chinese. More than 2,000,000 of the most peaceful people on earth—followers of the great teachers, Confucius and Lao-tse—are taking up arms. The coolies are parading under the red banner, the merchants are taking to the woods, and Hamilton Fish won't have a night's sleep during the dog days.

By the time the Lindberghs arrive at their destination, where the dawn comes up like thunder, there should be plenty of news out of the Orient, aside from the story of the flight, if what the observing representative says is true. When the colonel and his lady park their plane in China, or Japan, there'll be a big job for the Good Will Ambassador.

* * * *

LIFE depends very much upon the discretions and indiscretions of others. So, if Japan and China are getting ready to attract the attention of the world, it will be a show worth watching. The Chinese are master magicians. The Japanese are splendid showmen.

No truth to the saying that half the world does not know how the other half lives. The two halves make a double life.

The world moves fast, but the world keeps up with the world. All the world knows how the other half is getting away with it.

The stage manager of the Greatest Show on Earth shifts many scenes.

A New York newspaper printed today is dropped tomorrow forenoon in Paris, from an airplane; and the late extras of London afternoon editions will soon be read at breakfast tables in Washington.

Naturally, it makes for great confusion, especially in a time anticipated by Keats, 100 years ago, when in an "Ode to a Nightingale" he wrote: "The fever, and the fret, here where men sit and hear each other groan."

They are groaning, but it comes from growing pains. Withal, 'tis the only life we have; a fast one, a furious one, and sometimes a disconcerting one—as, for instance, this news from the Orient—but it is always a show.

NEW YORK GANGSTERS SHOOT 3 AS POLICE ARM FOR DRIVE

Continued from Page 1

sent into his body by three men who drove past his Brooklyn home, where he stood talking to a friend.

The second shooting of the day caused only a speeding up of the plans of Police Commissioner Edward P. Mulrooney and Mayor James J. Walker for harsh measures against racketeers.

Detectives Given Shotguns.

As fast as detectives could be equipped with repeating shotguns at headquarters they were sent out to patrol the city's streets all night and until the order is rescinded. They will work in relays, continuously riding about town on the lookout for "wanted" men and ready to open fire at the first signs of resistance to arrest, while hundreds of others will seek suspects in questionable resorts.

Meanwhile also, scores of newly assigned detectives went through the upper East Side trying to pry loose from the almost hysterical Sicilians any kind of information that would give them a lead to work on in their pursuit of the two bands of gunmen concerned in Tuesday's and today's affrays.

Tonight an excited crowd of nearly 5,000 residents of the 103d and 107th street areas gathered around the scene of the latest warfare and at the home of Christofo. Police reserves were called on to hold them in order, but there appeared no disposition toward violence.

District Mourns Child.

The whole district was in mourning for Michael Veneghallo, the slain youngster, and thousands of neighbors of the congested section visited the squalid home bearing flowers and bringing low-spoken words of sympathy to the parents. The child's funeral will be tomorrow and police have arranged for special measures to guard the neighborhood during its progress.

It was nearing 5 o'clock this evening when Gazzola turned into East 103d street from Second avenue in a bright yellow roadster when four men darted at him from the curb. He apparently saw them, for he stepped on the gas, but was too late.

One of the quartet drew a revolver and leaped on the running board, firing as he ran. Four bullets found their mark, two hitting Gazzola in the neck, one in the chest and one in the left shoulder.

The other three gunmen, running in the street, fired wildly at the car. Terror seized dozens of children playing in a public school yard. Others who thronged the busy sidewalk huddled against walls of tenements, too frightened to move.

Young Robber Is Shot.

The first of New York's police to act on Commissioner Mulrooney's order was Patrolman Joseph A. McFarland, who tonight seriously wounded one of three young men whom he sought for holding up a cordial shop.

Anthony Rizzi, 19, was shot through his right lung by McFarland as he and two companions left a cordial shop in Lexington avenue. McFarland seized Rizzi's gun, shot him and left him lying on the sidewalk while he pursued and caught Anthony Massaro, 19, two blocks away.

Police said they knew the identity of the third man and would arrest him shortly.

Commissioner Mulrooney hurried to the precinct station where McFarland made his report and congratulated him.

Two Latvian Cities Pay Honors to Washington

The George Washington Bicentennial Commission was notified yesterday that two towns, including the capital of Latvia, have renamed squares in honor of Washington.

In Riga, the capital, Hanza square has become Washington square. In Jelgava, Sluzu square has become Washington square and Damda street will henceforth be known as Washington street, in honor of the coming bicentennial celebration of George Washington's birth.

IN TOMORROW'S MAGAZINE

"—BUT NOT FOR PUBLICATION!" An anecdotal article dealing the embargo that has always been placed upon personal journalism at the White House. David Rankin Barbee combines humor with authoritative information concerning what might have happened during many administrations had the newswriters been permitted to concern themselves with the President's private affairs.

THE LIGHTER-THAN-AIR LEVIATHAN. A comprehensive description of the gigantic proportions and prospective uses of the U. S. Navy dirigible ZRS-4, otherwise known as the Akron, which Mrs. Hoover will christen August 8. The completion of this greatest of all airships will mark the beginning of a new era in aeronautics. George H. Barrows is the author.

YOUR UNCLE SAM'S FAMILY ALBUM. John J. Daly here thumbs through the picture book of American celebrities, comparing and contrasting the promise of their youth with the accomplishments of the mature years of many of the Nation's great.

YOUR STARS AND HOW TO KNOW THEM. Evangeline Adams continues her interpretation of the heavens as a potent factor in everyday life.

NOW IS THE TIME TO PITCH CAMP. A profusely illustrated double-page spread, devoted to the joys of camping and setting forth the approved methods of making a camping expedition a success. Where to go, how to select a suitable site, what to take and what to leave at home—all entertainingly detailed by William Ullman for the benefit of August vacationers.

TWO INTERESTING FICTION STORIES—Double Play, by Roy Octavus Cohen, and Cafeteria Girl, by Paul Deresco Augsburg. YOU will like them both.

Hickey-Freeman
CUSTOMIZED CLOTHES

Every Straw Hat
½ Off

$5.00 SENNITS $2.50
$10.00 PANAMAS $5.00
$10.00 LEGHORNS $5.00
$15.00 MILANS $7.50

Goldheim's
Apparel for Gentlemen . . . Established 1875
FOURTEEN HUNDRED AND NINE H STREET

Dancers and Band Give Sylvan Fete

Colored Teacher Delegates Are Guesst at Festival on Monument Grounds.

Continuing the summer festival series sponsored by the Community Center Department and the office of Public Buildings and Public Parks, the Community Center Band and the Mabel Jones Freeman dancers, local colored group, were featured in a performance at the Sylvan Theater on the Monument Grounds last night.

The visiting delegates to the convention of the National Association of Teachers for Colored Schools, now in session in Washington, were guests of honor at the performance, when a delightful program of dances and music was given by the two organizations.

The band was under the direction of James Miller, and used as principal numbers the march, "General Lejeune," by Taylor Branson; "Waltzen," by Lincke; "Atlantis," by Safranek, and "Light Cavalry," an overture by Suppe, concluding with "Stars and Stripes Forever," by Sousa.

Californian Acquitted Of Slaying Girl, 22

San Diego, Calif., July 31 (A.P.).—Moss Edward Garrison, 37, accused of the murder of his sweetheart, Hazel Bradshaw, was acquitted by a jury of nine men and three women late today.

The body of Miss Bradshaw, who was 22, was found with 17 knife wounds in the artificial Indian village in Balboa Park May 3. The jury deliberated less than two hours and "not guilty" was the unanimous vote on the first ballot.

Army Officers Marry Each's Divorced Wife

Hampton, Va., July 31 (A.P.).—Marriages in which two Army officers at Fort Monroe claimed the divorced wife of the other as his bride took place this afternoon.

The contracting parties were Maj. Morgan Clinton Berry and Mrs. Daisilee Hutchins Dodge and First Lieut. Frederick Bradstreet Dodge, jr., and Mrs. Watsie Darden Berry.

Diamond's Henchman Convicted of Assault

Catskill, N Y., July 31 (A.P.).—A Greene County jury found John Garry Scacchio, Jack Diamond gang member, guilty of assault late today.

Scacchio was convicted of attacking Grover Parks, Catskill Mountain truckman. Diamond was freed on the same charge two weeks ago.

Shoe Shop Fire Loss $2,000.

Fire caused by a short circuit did $2,000 damage early yesterday to the Tivoli Shoe Shop at 3306 Fourteenth street northwest. Smoke and water were responsible for most of the loss. The store is owned by Morris Shuman, of 3221 M street northwest.

Overeating Makes Starving Boy Ill

New Orleans Hitch-Hiker Collapses Third Time in Hospital Here.

Hunger twice overcame Robert Postell, 16-year-old hitch-hiker from New Orleans, yesterday, and last night he was in a hospital in a state of collapse because he had eaten too much.

The boy told police he had eaten his last good meal in Greensboro, N. C., the last jump of his hitch-hike to Washington. He was picked up after he collapsed on Fourteenth street, between G and H streets, by Policeman Hendrick Boese. The policeman gave him a breakfast of coffee and orange juice and took him to the First Precinct Station, where he collapsed again while waiting to be taken to Gallinger Hospital.

At the hospital he was found to be suffering acutely from hunger and was given liquid food.

HOW CAN YOU GET RID OF SUMMER COLDS

Simple enough if you use Quinine combined with a gentle laxative as in Grove's

LAXATIVE BROMO QUININE

LOOK FOR THIS SIGNATURE E. W. Grove

All Expense Tour
WASHINGTON TO BALTIMORE
BY BOAT AND RAIL
$12.12 Round Trip

Follow the pioneers through the historically interesting country. 320 miles of delightful cruising—down the Potomac, up the Chesapeake Bay — return by rail Penna. R. R. trains.

Two nights and a day on water. First-class accommodations, excellent meals, congenial people. Modern steamers Dorchester and Talbot.

Leave 7th St. Wharf Monday, Wednesday and Saturday, 4:00 p. m. (standard time). Minimum cost, $12.12 per person.

All information, literature, &c., at Penna. R. R. City Ticket Office, 613 14th st. nw., or Agent's Office, 7th St. Wharf.

BALTO & VA. STEAMBOAT CO.

HOMES OF REGULAR DINNERS
THE POMONA
1307 E ST.
Regular Dinner 75c
Chicken or Steak Dinner $1
Vegetarian Dinner 60c
THE EARLE
13th AT E ST

SPECIAL NOTICES

Window SHADES; Floor Coverings; SCREENS; prompt econ. serv. KLEEBLATT, 11th and H ne.; Linc. 0879

Statistical Clerk Exam.
(Salary, $1,620)
Correspondence Coaching Course, various graphs, problems, tabulations, mental test. Complete $10.

File Clerk
Correspondence Course. Alphabetical Filing Rules; Filing Procedure; Geographic, Numeric and Dewey Decimal, 11 pages of coding (most important part of exam.). Arithmetic problems and solutions, answers, 300 Civil Service words misspelled and correctly spelled elsewhere. Complete (no similar course elsewhere) $10. Check or money order. Course by return mail.

BOYD SCHOOL
Civil Service Coaching Specialists.
1333 F St. N.W. Nat. 2340.

CANDY TREAT Just For Today

A pound box of Milk Chocolate Butter Brickle and a pound box of Mallow Fudge . . . both for 69c.

"Be Sure to Take Home a Treat"

A Pound Box of Milk Chocolate Butter Brickle
A tempting confection that is so delectable you can hardly stop eating it. Has a thick luscious coating of velvety milk chocolate.

And a Pound Box of Mallow Fudge
Light, fluffy fudge with chopped nuts generously scattered through it. So delicious it fairly melts in your mouth.

Both for 69c

Two Pounds of Pure, Fresh Candies at This Special Price . . . Just for Today

"All Over Town" PEOPLES DRUG STORES The Better To Serve You

HENDERSON ESTATE COLLECTOR URGED

Harry A. Seay, Secretary to Senator, Asks Court for Appointment.

Claiming an intimate knowledge of the late Mrs. John B. Henderson's affairs, Harry A. Seay, secretary to her late husband, yesterday asked the District Supreme Court to appoint him collector for the $6,000,000 Henderson estate.

Making the initial move in what promises to be an extended legal battle, Mr. Seay, a residuary legatee and executor under one of the wealthy dowager's half dozen last testaments, contended a collector is necessary to conserve the income from her vast holdings.

Register of Wills Theodore Cogswell said no action can be taken on his petition by the court until notice has been served on all interested parties. It was indicated that executors under all of the other wills and codicils will be notified before the matter is presented to the court.

In support of his candidacy, Mr. Seay said that for more than twenty years he has been concerned in the management of Mrs. Henderson's affairs. He predicted a drawn-out contest before any of the wills are probated.

The Seay petition made a significant omission in listing the "only heirs at law and next of kin" as Henry Arnold, of New York, her nephew, and Frances Arnold, her niece. Mrs. Beatrice Henderson Wholean, her foster granddaughter, was not mentioned.

Mr. Seay said her real estate holdings alone have an assessed value of $3,000,000 and that stocks and other property are estimated at the same figure.

Mr. Seay claimed to be a large creditor of the Henderson estate. He pointed out that under the will of November 17, 1930, he was named executor and one of the residuary legatees.

Republicans Cut Pay Roll, Report

National Committee Tries Economy, New York Paper Says.

Special to The Washington Post.

New York, July 31.—The New York Evening Post, in a copyrighted dispatch from Clinton W. Gilbert, its Washington correspondent, today said that the Republican national committee, feeling the pinch of hard times, has cut down its pay roll.

The Post story said that recently seven minor employes of the committee at headquarters in the Barr Building, Washington, had been let out and that two more were scheduled to go.

Another economy, the Post said, has been dispensing with the services of a large clipping bureau, headed by Capt. Edward W. Deeters, which occupied almost an entire floor of the Transportation Building. This bureau, the paper said, cost the national committee about $3,500 a month.

DIED

ALLEN—Suddenly, on Friday, July 31, 1931, at the residence of his parents, 440-A Warner street northwest, BEVERLY A., beloved infant son of Clifford R. and Helen A. Allen. Funeral private from the above residence on Monday, August 3 at 10:30 a. m. Interment Prospect Hill Cemetery.

BEALL—On Friday, July 31, 1931, at George Washington University Hospital, JOHN BURTON, beloved husband of Mattie M. Beall and father of Mrs. Gladys Welling and Mrs. Lillian Dove, Mrs. Ada Hauchart, Marceline E., Caroline V., Olive W. and Espa D. Beall. Funeral from his late residence, 2801 Twenty-fifth street northeast, on Monday, August 3, at 11 a. m. Relatives and friends invited. Interment Congressional Cemetery. Services by W. W. Chambers.

CASTLE—On Thursday, July 30, 1931, at his residence, 1332 Harvard street northwest, FRANK T., beloved husband of Ida G. Castle and father of Earl B. Castle. Remains resting at the W. W. Chambers Co. funeral home, 1400 Chapin street northwest, until 9 p. m., Saturday, August 1. Interment at Harpers Ferry, W. Va., on Sunday, August 2.

GORDON—On Wednesday, July 29, 1931, EFFIE W., beloved wife of Herbert T. Gordon. Funeral from her late residence, 2218 Thirty-second street southeast, on Saturday, August 1, at 2 p. m. Relatives and friends invited. Interment at Cedar Hill Cemetery.

CRUMP—On Thursday, July 30, 1931, at his residence, 116 South McKinley avenue, Ballston, Va., BURTON B., beloved husband of Lena A. Crump (nee Chisholm) in the sixty-sixth year of his age. He is survived by his wife, two sons and three daughters. Funeral from the above residence, on Sunday, August 2, at 8:30 a. m. Interment at Oak Hill Cemetery, Charlottesville, Va.

CURRAN—On Friday, July 31, 1931, at her residence, 1507 Park road northwest, PALLAS GERTRUDE, beloved wife of John Curran and mother of Gertrude F. Curran. Funeral from her late residence on Monday, August 3, at 8:30 a. m. Requiem mass at the Shrine of the Sacred Heart at 9 a. m. Relatives and friends invited to attend.

FUNERAL DIRECTORS

J. WILLIAM LEE'S SONS
FUNERAL DIRECTORS.
CREMATORIUM
332 PA. AVE. NW. NATL. 1384 & 1385.

CHAS. S. ZURHORST
301 EAST CAPITOL ST. LINCOLN 0372.

P. J. SAFFELL
733 5th st. nw. Natl. 0537.

Frank Geier's Sons Co.
1113 SEVENTH ST. NW. Telephone Modern Chapel. NATIONAL 2473.

Clyde J. Nichols, Inc.
4209 9th St. NW. Col. 6324.

THOS. S. SERGEON
1011 7TH ST NW. Telephone Natl. 1090.

JAMES T. RYAN
317 PA. AVE. SE. Atlantic 1700.

WM. H. SARDO & CO.
412 H ST. NE. Phone Lincoln 0534.
ESTABLISHED 1876.

JOHN R. WRIGHT CO.
1357 10th st. nw. Phone North 0047.

AMBULANCES
Best in Town. Local Call.... $4.00
Call Chambers Co. Col. 0432

FUNERAL DESIGNS

CHACONAS FLOWERS 2500 14th St. N.W.
For All Occasions. Col. 2412
Beautiful Funeral Piece $3
Opposite Chambers Funeral Parlors

GEO. C. SHAFFER 900 14TH ST. NW.
Expressive Floral Emblems. Phone
Moderate prices. Open eve. & Sun. Nat. 0106

GUDE BROS. CO., Florists
1212 F STREET. National 4276.
APPROPRIATE FUNERAL DESIGNS.

WINNERS IN WHEATLEY BABY SHOW

Louis Johrden, Post Staff Photographer.

About 50 babies were entered in the Wheatley Playground's annual baby show yesterday. Here are the winners, left to right, front row—Bobby Watby Watson, 2½ years, 1205 Morse street northeast; Ruth Reed Rawlings, 11½ months, 1123 Trinidad avenue northeast; Miss Rosemary Easton, director of the playground, holding Tommy O'Neill, 6 months, 1124 Morse street northeast, and Betty Jane Rexford, 17 months, 1245 Owens place northeast. Rear row—Lawrence Bridget, 5 years, 1136 Penn street northeast; Betty Ann Catloth, 4 years, 1312 Trinidad avenue northeast; Earl Jessie, 20 months, 1945 L street northeast, and Laverne Singleton, 3 years, 1165 Morse street northeast.

COLORED TEACHERS CLOSE CONVENTION

Officers Elected and Talks Are Made by Educators; Reception Held.

The convention of the National Association of Teachers in Colored Schools, which has been held at Miner Teachers College and Howard University throughout the week, closed last night to meet next July at the State College, Montgomery, Ala.

Dr. Ambrose Caliver, specialist in Negro education for the United States office of education of the Department of the Interior, addressed the teachers yesterday on "National Surveys." A factual and critical survey of the present status of Negro education was presented by Felton G. Clark, president of Southern University, Baton Rouge, La.

The convention, through a series of resolutions, favored increased emphasis on vocational guidance because of economic conditions, expressed gratification at the decrease of national illiteracy, commended safety education and the school patrol, urged appointment of Negro supervisors for county and district schools as rapidly as competent persons are found available, and pledged support of the eighteenth amendment and laws enacted thereunder.

It also approved the general demand for higher standards in teacher training, along with the expression of belief that teachers should be paid according to training and experience, regardless of grade or race.

A musicale was given last night at the Miner Teachers College, following presentation of the Mabel Jones dancers at the Sylvan Theater, with the convention delegates as guests. The convention closed with a reception last night in the dining hall at Howard University where, earlier in the day, Dr. Mordecai W. Johnson had entertained visiting college presidents.

Officers elected for the ensuing year included as president the youngest Negro college president in America, H. C. Trenholm, 31, of the Alabama State College, Montgomery. Regional vice president, A. M. P. Strong, Arkansas; A. L. Kidd, Florida; L. F. Palmer, Virginia; W. H. House, Kentucky; Leslie P. Hill, Pennsylvania; W. E. Day, Oklahoma; treasurer, W. D. Miller, West Virginia, and executive secretary, W. W. Sanders.

DIED

FATZINGER—On Thursday, July 30, 1931, at her residence, 2231 Douglas street northeast, NELLIE, beloved wife of Harvey N. Fatzinger. Funeral from the W. W. Chambers Co. funeral home, 1400 Chapin street northwest, on Monday, August 3, at 2 p. m. Interment Cedar Hill Cemetery.

FITZPATRICK—On Thursday, July 30, 1931, CATHERINE, beloved widow of Thomas Fitzpatrick and mother of Thomas J. Fitzpatrick. Remains resting at the W. W. Chambers Co. funeral home, 1400 Chapin street northwest. Interment New York City, N. Y.

GILL—On Thursday, July 30, 1931, at U. S. Naval Hospital, JOHN ANDREW, husband of Helene Violette Gill. He is also survived by his mother, Mrs. Flora Gill and a brother, Bernard W. Gill, of Columbus, Ohio; also a brother, Leslie Gill, of Breckenridge, Tex. Remains resting at the Tabler funeral home, 928 M street northwest, where services will be held Monday, August 3, at 2 p. m. Interment Arlington National Cemetery.

HODGKINS—On Thursday, July 30, 1931, at Washington Sanitarium, ALICE WOOTEN HODGKINS, beloved mother of Dorothy Dulaney Hunter. Funeral services at the residence of her sister, Imogen D. Phillips, 1308 Twentieth street northwest, on Saturday, August 1, at 3:30 p. m. Interment at Oak Hill Cemetery.

HOLLAND—On Thursday, July 30, 1931, at his residence, 2828 Sixth street northeast, CHARLES E. D., beloved husband of Maro V. Holland. Funeral from the William H. Sardo & Co. Funeral Chapel, 412 H street northeast, Monday, August 3, at 11 a. m. Relatives and friends invited. Interment Arlington National Cemetery.

JONES—On Tuesday, July 28, 1931, at Galen Hall, Atlantic City, N. J., EMMA CLARK JONES, beloved sister of Mary Clark Minnix and daughter of the late Dr. James J. and Anne E. Clark. Funeral services at Joseph Gawler's Son's chapel, 1754 Pennsylvania avenue northwest, on Saturday, August 1, at 1 p. m. Interment at Rock Creek Cemetery.

JOYNES—On Thursday, July 30, 1931, at Los Angeles, Calif., after lingering illness, Mrs. G. A. JOYNES, beloved wife of G. A. Joynes and mother of Harold Joynes, formerly of 1701 Park road, this city. Funeral from Ruppe Mortuary, 950 West Washington street, Los Angeles, on Saturday, afternoon, August 1.

SHIDY—On Thursday, July 30, 1931, at her residence, 935 Shepherd street northwest, MARGARET WARREN, beloved wife of Leland P. Shidy and sister of Herbert H. and George A. Warren. Remains resting at the S. H. Hines Co. funeral home, 2901 Fourteenth street northwest, where services will be held Saturday, August 1, at 2:30 p. m. Friends invited. Interment Glenwood Cemetery.

WAGGAMAN—On Thursday, July 30, 1931, at her residence, Hammond Courts, MARY T., widow of Samuel J. Waggaman. Funeral from her late residence on Saturday, August 1, at 9 a. m. Requiem mass at Holy Trinity Church, Thirty-sixth and O streets northwest, at 9:30 a. m. Interment private.

WILLNER—On Thursday, July 30, 1931, at 5 a. m., ELIZABETH, wife of the late Ernest Willner, aged seventy-nine years. Sister of Mrs. Anna Wallrath George and Leonhard Reges. Funeral from the chapel of John R. Wright Co., 1337 Tenth street northwest, Saturday, August 1, at 2 p. m. Interment Glenwood Cemetery. Relatives and friends invited.

'Old Ironsides' Visited Daily by Thousands

(Associated Press.)

"Old Ironsides" on her exhibition tour is receiving 7,600 visitors a day. The Navy Department said yesterday that at the first four ports visited, after starting from Boston, 106,857 eager sightseers went aboard in fourteen days. No admission is charged.

Portsmouth, N. H., has a population of 14,495, but in the five days the Constitution was there, 30,978 persons saw her. In a day at Bar Harbor, Me., 2,066 visitors were counted. At Bath, Me., whose population is 9,110, the total in three days was 11,904.

Portland, Me., gave the reconditioned old frigate an enthusiastic reception with 61,904 visitors in five days.

GOLD CLEARING FUND IS URGED FOR LATINS

Paul Warburg Revives Plan, Proposed in 1916, to Aid 21 Republics.

(Associated Press.)

Establishment of an international gold clearance fund for the 21 Pan-American nations has been proposed by Paul M. Warburg, New York banker, for discussion at the fourth Pan-American commercial conference.

Mr. Warburg's suggestion, officials of the Pan-American Union said yesterday, will be laid before delegates to the conference here October 5 to 13, at a plenary session devoted to studying financial problems of the participating countries.

Particular importance was attached to his recommendation in view of recent developments in the southern republics, and proposals for setting up an inter-American bank for international settlements which probably will be one of the high spots of the conference's sessions.

The proposals for creation of the inter-American bank drew neutral comment from Mr. Warburg, a former member of the Federal Reserve Board and of the inter-American high commission, who said, however, discussion might be advisable.

He considered study of the question of establishing a gold clearance fund as timely, and the plan "most adapted to the needs of inter-American finance."

Pointing to the Basel Bank for International Settlements, Mr. Warburg said discussion of the gold fund recommendation would cover whether its establishment would take the form of an American bank for strictly inter-American settlements or be connected with the Basel institution. Mr. Warburg reviewed his attempts at Buenos Aires, in 1916, to set up the gold fund, and said that although several South American governments entered agreements with the American State Department, the Government of the United States failed to ratify them.

UTILITY BODY PLANS TO FIX CAB CHARGES

Public Hearing Predicted if Diamond Company Fails to Join Accord.

Action of the Public Utilities Commission at its next meeting Tuesday in the taxicab situation will depend largely upon decision of directors of the Diamond Cab Co. Monday. But, though a public hearing may be averted, steps will be taken by the utilities body in any case to stabilize taxicab service in Washington.

This was admitted yesterday by Maj. Gen. Mason M. Patrick, chairman of the commission, although he said no definite prediction could be made pending receipt of an opinion from Corporation Counsel William W. Bride. This opinion, requested to clarify power of the commission, will not be submitted until Monday.

It is understood that Mr. Bride will inform the commission, however, that it has ample authority to establish taxicab rates, both minimum and maximum, and to fix boundaries of zones. The utilities body could even order installation of meters on all cabs, but it is not expected to do this for the present at least.

Commission to Fix Rates.

Under the new policy to be adopted by the commission taxicab operators will not be permitted to change their rates at will by merely submitting a schedule. All of these zone rates have been received but not approved by the utilities body. Hence the cab companies were able to start a rate war whenever the competition became strong.

The commission now intends to prevent recurrence of unregulated rate slashing, making it impossible for cab companies to change rates without obtaining permission. Even though the maximum and minimum rates adopted at a recent conference of 50 operators are accepted by the Diamond company, the commission intends to adopt them formally and order them effective until changed by order of the regulating body. It is supposed then that the scattering of independent operators who did not enter into the agreement will be required to accept the new rates.

May Hold Public Hearing.

If the Diamond company, with 750 cabs, decides to continue operating on a 20-40-60-cent basis, the commission will in all probability give notice of a public hearing, which could not be held for 20 days, and then proceed to establish taxicab rates for the District.

All of the cab operators who agreed to the peace pact are scheduled to begin operation under the agreement today though some of them had not filed their new schedules with the commission yesterday. Maximum rates agreed upon are 35, 60 and 85 cents, while mimimum are 25, 50 and 75 cents.

Gen. Patrick will not be present at the Tuesday meeting as he will leave tomorrow on a month's vacation in Ontario. Policy of the commission will be decided, consequently, by Harleigh H. Hartman, vice chairman, and Maj. D. A. Davison, acting Engineer Commissioner.

Eleanor Gunn Fashion Page Obtained for Post Readers

Notable Feature Dealing With Latest Modes and Trends of Milady Will Be Presented Every Sunday; Illustrated by Famous Artists.

Beginning tomorrow, The Post will carry on Sundays a fashion page by Eleanor Gunn, who is probably the best-known fashion authority in this country.

Eleanor Gunn has followed fashionable folk practically around the world, sending cabled reports from Paris and the many fashionable resorts of France, from London, Madrid, the Lido, from Havana, and even from Cairo, to say nothing of our own resorts, notably Palm Beach.

Miss Gunn is internationally known, both in person and by reputation, and is entirely concerned with presenting fashion facts. She regards fashion as news and reports it as such. Avoiding prophecies, she, however, reports trends and believes that all changes of fashion are natural evolutions and based on actualities.

For several years Eleanor Gunn fashions were broadcast and articles by her have appeared in innumerable newspapers and magazines throughout the country. While living in Paris she came to know the most important men and women connected with the fashion world and, of course, is very well known in New York, which is her headquarters.

The illustrations on her fashion page are not the work of one, but of many, artists stationed both here and abroad. While no effort is made to select models to be found locally, it frequently happens that the articles mentioned or illustrated in her page may be found in our better shops. Miss Gunn believes, however, more in the importance of what women have actually selected and are wearing, and follows the changes and notes tendencies among the better dressed women of the world.

Any personal service in the matter of advising her readers about their wardrobes may be had from Miss Gunn personally by addressing her in care of The Washington Post.

In addition to Miss Gunn, The Post will continue its other fashion features, Dare, Fifth Avenue Fashions and Vyila Poe Wilson, of The Post's editorial staff.

WET PLATFORMS HIT BY CANNON, M'BRIDE

Bishop Says Dry Democrats Will Not Be for Smith or Roosevelt.

(Associated Press.)

The assertion that Alfred E. Smith and John J. Raskob "are determined to write their antiprohibition views in the Democratic platform" in 1932 was made yesterday by Bishop James Cannon, Jr.

In a statement made public after he sailed for Europe to attend international church and prohibition conferences, the Methodist Episcopal churchman said that if the former New York governor or Gov. Franklin Roosevelt were nominated, neither would be supported by dry Democrats.

He added that Gov. Smith advocated the home control plan of the chairman of the Democratic national committee, Mr. Raskob, as "the most important suggested."

"Smith and Raskob," the statement said, "are determined to write their antiprohibition views in the Democratic platform, and they probably will control enough votes to do so.

"The Democratic candidate in 1932 will, in all probability, be Alfred Emanuel Smith, but if it should be Franklin Roosevelt he is openly and officially committed to the repeal of the eighteenth amendment. He can not possibly be nominated without the consent of Alfred E. Smith, or without the votes of wet delegates, who will compel him to agree to run on the wet record he has made.

F. Scott McBride, superintendent of the Antisaloon League, said in a statement yesterday delegates to the 1932 Democratic convention would not put a wet plank in their platform unless "the destruction of their party means less to them than the approval of a handful of wet millionaires."

Duplicate Key Robber Steals $59 and Flees

Awakened by a noise downstairs as of some one stumbling over a chair, Mr. and Mrs. Walter M. Stillman called police last night to their home at 734 Quebec place northwest.

A quick inventory revealed that the intruder had made off with $59 which was in a purse he removed from a dresser after he had entered the house by a duplicate key. In his flight he dropped a $10 bill and a watch, which were found on the staircase.

DROUGHT, PEST HELP ORDERED BY HOOVER

Continued from Page 1.

however, have a time limit of August 15 and their extension may be necessary.

Repeated requests to the Agriculture Department for funds to use in combatting grasshoppers have been met by the statement that no money was available for that purpose.

Western farmers will ship their wheat to market this year at lower freight rates than heretofore.

The Interstate Commerce Commission yesterday cleared the road for new rates, ordered under the Hock-Smith resolution and opposed by the railroads. They went into effect at midnight last night.

The commission in a brief announcement disposed of all protests against the new rates. It said it had denied "all petitions and requests for suspension of rates, rules and regulations" in the case.

The battle was stubbornly fought. The commission, after a long inquiry, ordered the rates into effect early last June, but the railroads went to court in an effort to prevent the change.

An injunction suit was filed in Chicago Federal courts, the railroads claiming they would lose millions of dollars if the rates became effective.

Recently the court vacated the injunction and the commission issued an order making the rates effective August 1.

The railroads posted their rates and regulations ten days ago. A number of big shippers and shippers' organizations protested that the posted rates and regulations did not follow the commission's order. These protests the commission overruled yesterday.

Mrs. Jessie Wood Ends U. S. Service

Library of Congress Aid Completes 34 Years of Federal Work.

Bringing to a close 34 years of service in the Library of Congress, Mrs. Jessie Porter Wood, one of the oldest employes in point of years at the institution, retired yesterday to the seclusion of her home at 2013 Klingle road northwest.

Appointed to the library on September 16, 1897, Mrs. Wood was first assigned to the department of prints. During her seven years in that department part of her work included the selecting and mounting of 1,200 pictures representing the history of engraving. She was later transferred to the reading room, where until her retirement yesterday she served as an assistant to the chief clerk.

Mrs. Wood is a native of Syracuse, N. Y. Her hobby is the study of genealogy. She is a member of the Huguenot Society, the Founders and Patriots Society, the Daughters of the American Revolution and the National Genealogical Society. Upon retiring when the library closed at 4:30 o'clock yesterday afternoon she was presented with gifts and flowers by her fellow workers with whom she has been associated for nearly half a century.

Woman Uses Razor In Suicide Attempt

Throat and Wrists Slashed in Fourth Essay to End Own Life.

Despondent over a quarrel with her husband, according to relatives, Mrs. Mary Herring, 1514 Columbia road, made a fourth attempt to end her life yesterday afternoon. She was recovering at the home of her sister, Mrs. Edith Talbot, 1145 Twenty-second street northwest, from effects of poison she swallowed three days ago.

Mrs. Herring was foiled in her fourth attempt at suicide, when her sister discovered she had slashed her wrists and throat with a razor blade. The woman only suffered superficial cuts. She was taken to Casualty Hospital for treatment and later was transferred to Gallinger Hospital for observation.

The GIRL About Town

CYNTHIA and I drove over to the Little Tea House for a chicken dinner Thursday night. As we parked a big limousine flashed past and in it were Judge and Mrs. Wade H. Ellis on their way to Rippon Lodge, the historic house they have restored in upper Virginia. They waved a cheery greeting to us, and Mrs. Ellis called back: "The judge has some new limericks. Come over and hear them!"

We shouted our acceptance. I knew what she meant. Judge Ellis has composed thousands of biblical limericks for a pastime. They say he knows more about the Bible than half the preachers.

Caught a glimpse of Don Adolfo de Urquiza, first secretary of the Argentine Embassy, at the Shoreham at tea time. Strange as it may have seemed for a diplomat, he was drinking iced tea and reading over some proof sheets. Probably they are proofs of his new book on etiquette, on which he has been working for some time. Well, nearly everybody in town, except diplomats, has tried writing on etiquette.

• • • •

SPEAKING of diplomats, I forgot to tell you that when I was at Buena Vista during a recent week-end, I saw the Ambassador of Japan and Mme. Debuchi enjoying themselves highly in the big swimming pool at that popular resort. The Japanese are a water-loving people and their diplomatic representatives in this country are no exception to the general rule in aquatic skill. They always draw a gallery when they disport themselves in the Buena Vista pool.

• • • •

I lunched with my aunt at the Mayflower yesterday, and she was talking about her daughter's debut. I advised her to take warning from the experience of poor Helen Ames Doherty and avoid the syndicated high-power press agent debut which has come to be so fashionable here recently. Helen Doherty was made too prominent in the very beginning. She is sweet and attractive, and was much embarrassed by all that publicity. Everybody liked her and she won out in spite of the brass band party evolved by hard-boiled advertising agents.

• • • •

Mrs. Walter Tuckerman, down from Tuxedo Park for a few days, was lunching across the way from us. I called auntie's attention to the way she successfully launches her bevy of debutantes without professional assistance. I'll wager Anne Archbold, with all her Standard Oil gold, will not need any one to put Moira on the list. Another thing I warned aunt against was the troop of amateur gigolos supplied by these social bureaus for parties at so much a head. Some of the most unfortunate elopements of the year have come out of this custom.

• • • •

WHEN I read about the two daughters of the former Alice Meyer being with their grandmother, Mrs. George von L. Meyer, in Massachusetts, I understood why I have not been meeting them with their governess lately on my morning walks. Their mother has married again and is a Mrs. Coffin. I recall how, when I was a small child, I would wait for hours at Dupont Circle to see Alice and Julia Meyer ride by. They always dressed alike, and everybody called them "Those good-looking Meyer twins." But they were not the same age, at all. When their father was Secretary of the Navy they went to Annapolis on his yacht, and were so surprised to learn that the Naval Academy could be reached other than by water or by motor car. "Funny little things, street cars," said Julia, "I was in one of them once."

Man, Wife Are Seized In Police Liquor Raid

A man and his wife were arrested and a small quantity of alleged whisky and beer seized yesterday afternoon in a raid.

James and Myrtle R. Curtis, 22 and 19, respectively, were charged with illegal possession after Sergt. R. A. Johnson and his squad, equipped with a warrant, visited their apartment at 1760 P street northwest. The raiders confiscated about two quarts of alleged spirits and 21 bottles of beer.

According to the custom established by us in Washington years ago, our store
REMAINS CLOSED ALL DAY SATURDAY DURING AUGUST

On Monday we begin our great AFTER STOCK-TAKING CLEARANCE SALES THROUGHOUT THE ENTIRE STORE, which you must not miss, as the savings are extraordinary . . . And there is our SUMMER SALE OF NEW WINTER COATS for women, misses, Third and Fourth Floors . . . the most extraordinary values we've ever known . . . you can't afford to miss this coat sale.

JULIUS GARFINCKEL & CO.
F STREET AT FOURTEENTH

WASHINGTON'S FINEST MEN'S WEAR STORE
Open Today
8:30 A. M. 'Til 2 P. M.
Free Parking at the Capital Garage While Shopping Here.
RALEIGH HABERDASHER
1310 F Street

Fortune-Telling Discredited By Smithsonian Scientists

(Associated Press.)

The scientific Smithsonian Institution believes the future of individuals generally is unpredictable by fortune tellers, spirit mediums or astrologers.

Dr. Charles G. Abbot, secretary of the institution, has so informed the Society of American Magicians, of New York, which is attempting to drive fortune tellers out of New York City.

Julian P. Proskauer, president of the Society of American Magicians, first wrote to Attorney General Mitchell asking a legal decision on the predictability of the future. The Attorney General turned the question over to other officials of the Justice Department, who referred Proskauer to the Smithsonian Institution.

Dr. Abbot's reply to Proskauer's inquiry was:

"The Smithsonian Institution has no evidence which it considers to prove that the fortune of individuals can be told by fortune tellers, spirit mediums or astrologers.

"The institution believes that the fortunes of individuals primarily depend on their own exertion, and secondly on the influence of future environment, and are in general unpredictable."

Dr. Abbot said the institution had no especial interest in the matter, but made it a practice to answer all inquiries.

OPEN A CHARGE ACCOUNT
FINE MEN'S WEAR
EISEMAN'S, 7th & F

FOR YOUR HEALTH'S SAKE
SWIM 50¢
Men & Women Daily
AMBASSADOR HOTEL POOL

ANNAPOLIS NORTH BEACH
MOTOR COACH SERVICE
CONNECTIONS FOR EASTERN SHORE and
OCEAN CITY
W. M. & A. BUSES
LEAVE 12th and PENNA. AVE.
Information NA. 9712 9711

Memo!
Don't Go 'Way This Week-End
Remember, tonight is the grand opening of CLUB-HOUSE GARDENS . . . at 9 o'clock.
Bring "the one girl in all the world" and dance . . . dance heavenly, to the rhythm of
Jarboe's NIGHTHAWK Orchestra
Simply Phone MEtropolitan 6406 for Reservations
Club House Gardens
1812 H St. N.W. (H St. at Pa. Ave.)
Largest Dining and Dancing Place in Washington
COVER CHARGE $1.00

This is the Leasing Season at
The Chalfonte
16th at Harvard

When searching for an apartment be sure to inspect the Chalfonte first, for here is found the acme in apartment residences.

Situated on a rolling knoll overlooking beautiful Rock Creek Park, the Chalfonte with its shapely terraced lawns offers to the discriminating seeker everything in an apartment home.

Apartments range in size from one to five rooms, with most of the units having spacious screened sleeping porches swept by breezes from nearby Rock Creek Park.

A Visit Will Repay You
Rentals begin at $45.00
L. B. ZIMMER, Resident Manager. Adams 8710

WIDER STREET PLAN DROPPED IN FAIRFAX

Virginia Highway Chairman Accedes to Objections of Citizens.

FAIRFAX BUREAU OF THE POST.
P. O. Box 245. Fairfax, Va.
Phone Fairfax 166.

Mayor Thomas P. Chapman of Fairfax yesterday received a letter from Chairman H. G. Shirley, of the State Highway Commission, stating that because of the number of requests received from citizens of the town the State would not continue with the proposed widening of the Lee-Jackson highway within the corporate limits.

Several weeks ago the town council received a proposal from the State to widen this road to 36 feet through the business section and to 28 feet through the remainder of the town, provided the town would pay $5,000 as its portion.

The present roadway is only 16 feet wide and takes care of the traffic of both the Lee and the Lee-Jackson highways and the Chain Bridge road. The council, by private subscription, raised its portion of the cost and notified the State authorities. For the last two weeks engineers have been surveying the right of way and placing grade pegs.

The letter to Mayor Chapman stated: "We have received a number of requests from your people not to widen out streets through your town, but to build the cut-off road." The cut-off referred to is a proposed road from the Lee highway, about a mile east of Fairfax, through the county fair grounds to the junction of the Little River pike and the Lee highway near the Lantern Inn.

The State has secured the necessary right of way for this road, but has announced it did not believe the cutoff could be built this year. Chairman Shirley stated that the State Highway Commission had no desire to do anything against the wishes of the people of the town and had instructed the State's forces not to proceed with widening of the road.

Clarendon Woman Hurt in Collision

Miss Clair Raymond Is Injured in Auto-Bus Crash; Is Unconscious.

Miss Clair Raymond, of Clarendon, was seriously injured early yesterday morning when the automobile in which she was riding collided with a bus en route to Roanoke, Va., at the intersection of Columbia pike and Glebe road. Her companion, Edward Summers, of Ballston, suffered minor injuries.

They were taken to the Georgetown Hospital. Miss Raymond was in an unconscious condition and reports last night revealed that she had not regained consciousness. According to John R. Burke, Arlington County policeman, who was called to the scene of the accident and made an investigation, the driver of the bus gave his name as P. Kueykulsee, of 318 C street northwest, and said the automobile ran in front of the bus.

Jesse, Rust Speak At Political Rally

State Senate Candidates Heard by Cherrydale Gathering.

Speaking at a mass meeting held under the auspices of the Cherrydale Citizens Association last night in the auditorium of the Firemen's Hall, Charles T. Jesse, of Arlington County, and John Rust, of Fairfax County, Democratic candidates for the State Senate at the primary on Tuesday, expressed briefly their views on the needs of the district.

Mr. Jesse, who served for sixteen years in the General Assembly, outlined the many acts affecting Arlington County, which he sponsored, among which were amendments to the constitution which has made it possible for a change in county government, relief for injured firemen, and free textbooks in the county schools.

Mr. Rust, asking for the support of the voters, said: "While I have never been to the General Assembly I feel that I can serve the people of the district equally as well as my opponent who has had sixteen years' experience."

He stated that he favored closer cooperation with the Federal Government in its plans for the development of the metropolitan area.

Arlington Polling Places Announced

Booths for Primary to Be Held on Tuesday Are Formally Listed.

Claude O. Thomas, secretary to the county electoral board, yesterday announced that voting at the primary to be held on Tuesday will take place at the following places:

Arlington precinct, the Arlington Firemen's Hall; Ballston precinct, the Firemen's Hall; Carne precinct, John Marshall School Building; Cherrydale precinct, school auditorium; Clarendon precinct, No. 1, last storeroom in the Hedrick Building, on Garrison road; Clarendon precinct, No. 2, the Firemen's Hall; East Falls Church precinct, H. H. Anderson's real estate office; Glencarlyn precinct, Firemen's Hall at Bon Air; Lyon Park precinct, the Community House; Rosslyn precinct, Dickey Co. Building; Virginia Highlands precinct, the Firemen's Hall.

Kiwanians in Program For Children at Camp

Entertainment sponsored by the Washington Kiwanis Club was given yesterday for 175 underprivileged children and their mothers who are spending a two weeks' vacation at Camp Goodwill in Rock Creek Park.

Charles Smith, a counsellor at the camp, sang a solo and led in group singing. He was accompanied by Miss Frances Stabler. Miss Frances Powell Hill recited a number of stories. A banjo selection was given by George A. Small. Fred A. Schutz closed the program with motion pictures.

CANDIDATE

JOHN C. MACKALL,
of Langley, Va., Democratic candidate for the Virginia Assembly from Fairfax County in the primary election next Tuesday.

FAIRFAX ELECTION OFFICIALS NAMED

Judges and Clerks to Serve at Tuesday's Primary Are Announced.

The Fairfax County electoral board has selected the following Democratic judges and clerks who will serve Tuesday in the Democratic primary in Fairfax County, as follows:

Centreville district—Centreville precinct, J. E. Harrison, R. H. Hawes, Mrs. A. J. Robey; Clifton precinct, A. J. Kidwell, W. S. Elgin, R. E. Cross; Pender precinct, Sylvester Fox, A. A. Birch, F. B. Alder; Swetnam precinct, C. H. Kruse, Michael Carroll, Robert Ions; Wells precinct, C. B. Fansler, Thomas W. Lee, jr., Daisy B. Wells.

Dranesville district — Dranesville precinct, Marion Money, Charles E. Gardner, L. W. Jenkins; Forestville precinct, Daniel D. Cornwell, R. L. Lanham, Hassell B. Leigh; Herndon precinct, Furr L. White, W. H. Ellmore, Guy McGlincy; Pleasant Valley precinct, P. A. Hutchison, H. Wade Hutchison, R. E. Rector; Thompson precinct, Peter Dove, J. D. Thompson, R. L. Harrison; Thorntons precinct, E. M. Harrison, J. L. Crowell, W. A. Wine.

Falls Church district—Annandale precinct, R. T. Creel, Uriah Byrne, J. W. Mercer; Falls Church precinct, Samuel H. Styles, F. L. Birch, C. W. Oliver; West End precinct, V. C. Donaldson, Charles B. Cockrill, S. Cooper Dawson.

Lee district—Bayliss precinct, John F. Davis, J. M. Springman, Alvin D. Davis; Burke precinct, John Blincoe, A. F. Moon, Mrs. George White; Woodyards precinct, J. M. Franklin, George C. Davis, Compton Davis.

Mount Vernon district—Accotink precinct, A. M. Pettit, N. B. Denty, A. S. Lynn; Gum Springs precinct, Harry C. Zimmerman, E. L. Popkins, Mrs. E. L. Finks; Moores precinct, W. E. Broaders, E. J. Nevitt, Malcolm D. McLean; Pullmans precinct, Frank Cole, R. E. Smith, Charles H. S. Cobb.

Providence district—Fairfax precinct, H. M. Gibson, S. W. Sisson, Miss Annie M. Woodard; Langley precinct, Claude A. Grubb, John Beall, J. P. Wickline; Lick precinct, Omar I. Nigh, S. W. Flagg, Mrs. Edward F. Kirby; Vienna precinct, J. C. Hunter, Claude Van Sickler, John B. McDaniel.

All the county officials except the county clerk will be selected. Each of the incumbents is seeking the nomination which is practically equivalent to election, as the county always has been listed in the Democratic column in the county offices. Each of the incumbents will be opposed, with the exception of Kyle Davis, supervisor from Lee district.

Col. Lucien Starke Expires in Norfolk

Publisher, 63, Succumbs to Brief Illness in Hospital.

Norfolk, Va., July 31 (A.P.).—Col. Lucien D. Starke, publisher of the Norfolk Virginian-Pilot, died tonight at 7:15 o'clock in Sarah Leigh Hospital after a brief illness.

Col. Starke was a native of Norfolk, 63 years old, and had practiced law in this city for more than 30 years. He negotiated the purchase of the old Norfolk Pilot for the late Albert Grandy in 1896, was made treasurer, and on the death of Mr. Grandy, in 1903, was made president.

The Pilot had consolidated with the Norfolk Virginian in 1898, and January 1, 1912, the company bought the Norfolk Landmark, taking control of the morning newspaper field. Col. Starke continued as president, and ten years ago gave up his practice of law to devote his entire time to the newspaper as publisher.

Arrests in Alexandria Show Decrease in July

Arrests made by the Alexandria police during July showed a considerable decrease from the June record, there having been only 365 arrests in July as against 471 in June. There was also a considerable decrease in the amount collected in fines for violations of the dry ordinance, Elliott F. Hoffman, clerk of the courts, reporting $1,707 collected in July as against $2,268.25 in June.

Many of those fined were unable to pay and are serving jail sentences in lieu of the fine.

Civic Body Changes Meeting Hour.

Because the Democratic primary falls on the date of the monthly meeting of the Arlington County Civic Federation, announcement is made that the meeting will be called at 8:15 o'clock instead of the usual hour of 8. The meeting will be held in the Lyon Park Community House.

Alexandria Chamber Not to Meet.

The meeting of the board of directors of the Alexandria Chamber of Commerce, scheduled for Monday afternoon, has been canceled, as has also the monthly membership meeting, which was to have been held August 10. This action was taken on account of the extremely hot weather.

$40,000 HELD FAIR FOR SLIGO PROPERTY

Montgomery Jurors Rule on Price for 12½ Acres Needed for Park.

A Montgomery County petit jury early yesterday decided that $40,000 is a fair price for the 12½ acres of land needed to complete the Sligo Valley parkway development. Owners of the tract had asked $55,000, and the Park and Planning Commission had offered $21,000.

The price decided under the condemnation proceedings is a little less than $3,333 per acre, while the commission's offer was based on a price of about $1,700 per acre. Awards to the three owners of the property were: Mr. and Mrs. Joseph N. Howland, land and buildings, $19,500; L. S. Baggett, land and buildings, $12,500, and Frank M. Heath, land and buildings, $8,000.

The jury rendered its decision after more than 12 hours' deliberation, and the presentation of the case by expert witnesses and lawyers had taken from Monday morning until afternoon Thursday. Attorney John S. White, of Cottage City, represented the property owners, while J. Bond Smith, attorney for the commission, and Lucius Q. C. Lamar appeared for the commission.

Former Game Warden Fined in Big Seine's Use

Reuben R. Palmer, of Kensington, a former game warden of Montgomery County, was fined $25 yesterday in Rockville Police Court for using an oversize seine and catching undersized bass in the Potomac River. He was arrested by Chief Game Warden Carroll Waters.

Palmer told the court he had caught chub, which the game warden mistook for bass, but Judge Charles W. Woodward, who said he himself had caught several chub the day before, maintained that such a mistake could not be made. Three young boys, arrested with Palmer and charged with using the big net, were given suspended sentences.

Tar on Street Ignited And Burns 20 Minutes

Blazing streets became a reality in Takoma Park, Md., yesterday when tar being applied to Philadelphia avenue caught fire and burned for 20 minutes before it could be extinguished by volunteer firemen.

Tar in a cart was first ignited and then spilled on the street, firing the pavement. A dense crowd hampered efforts of the firemen, who finally overcame the blaze by flooding the highway with water.

Carnival to Open In McLean Today

Baby Show to Be One of Features First Day of Week's Event.

The annual McLean Day and Firemen's Carnival conducted jointly by the School and Civic League and the volunteer fire department of McLean will open this morning on the Franklin-Sherman high school grounds on the Chain Bridge road and continue each evening during the ensuing week.

Among the principal attractions today will be a baby show this afternoon in the St. John's Church parish hall, which adjoins the carnival grounds. A baseball game will be staged between the teams of Vienna and McLean and a tug of war between teams of Forestville and McLean. Regular carnival features will be open each evening from 7 o'clock until midnight, with dancing beginning at 9 o'clock.

J. H. Beattie, president of both organizations, is general chairman, assisted by Harry Farver as business manager, J. W. Preston and Jesse Dailey representing the fire department and R. R. Sherman and J. C. Storm the community league.

Former Fairfax Youth To Preach at Bethesda

The Rev. Charles Wesley Israel, of the West Ridge Community Church, in Chicago, a former Fairfax County youth, has notified friends in Fairfax that he will conduct services tomorrow morning at 11 o'clock in the Central Methodist Episcopal Church in Bethesda, Md.

Mr. Israel was raised in the vicinity of Oakton, Va., about 1 mile east of Fairfax, and received his early education at the Oakton school. For several years he was superintendent of the Sunday school of the Southern Methodist Church at Fairfax. Leaving Fairfax, he went to Chicago, where he studied for the ministry.

Indian Creek Company Receivership Is Asked

Alleging that the Indian Creek Co. of Branchville, Md., is indebted to them for $850, which they are unable to collect, Morris & Eikels, of Baltimore, yesterday filed suit in Prince Georges County asking that a receiver be appointed for the Branchville firm.

The Baltimore company is represented by Attorney Irving B. Grandberg, of Baltimore. The petition does not state whether the laundry company is involved in the action against the other firm. The Indian Creek Laundry is said to be operated by the Indian Creek Co., which is in the coal business.

Fairfax Church Plans Festival This Evening

The volunteer class of the Southern Methodist Church of Fairfax will hold an ice cream, cake and grab-bag festival this evening on the county courthouse grounds at Fairfax. The committee in charge consists of Mary S. Mickelson, Mary Cullen and Mavis Cobb.

The Herndon Chapter, No. 55, Order of Eastern Star, will hold an ice cream festival this evening in Railroad Park in Herndon. Only home-made cake and ice cream will be served. Mrs. Lavinia Harrison will have charge of the arrangements.

350 Swim in Alexandria.

The Alexandria Municipal Swimming Pool has been well patronized during the hot season, between 350 and 400 persons having attended Thursday night, which is believed to be a record for this year.

BUILDING CODE BODY CHOOSES OFFICERS

Robert H. Forman Elected as Temporary Chairman of Arlington Group.

ARLINGTON COUNTY BUREAU OF THE POST.
Tel. Clar. 509. Clarendon, Va.

Meeting yesterday in the offices of County Engineer C. L. Kinnier, the newly created Building Code Commission perfected its organization with the election of Robert H. Forman as temporary chairman. George D. Ricker was chosen temporary secretary.

Following discussion on policies of the commission it was voted to follow the building code of the District of Columbia so far as it does not conflict with the State laws. In that event the building code of the city of Richmond will be followed.

It was pointed out that work of the commission will be divided among the members so that group meetings may be held with different business firms and contractors.

It was voted to hold meetings every other Friday morning at 10 o'clock at the courthouse.

Members of the commission are C. L. Kinnier, county engineer; Robert H. Forman, zoning administrator; Dr. Norbert Melnick, county sanitary inspector; H. Bruce Green, attorney; A. J. Porter, contractor, and A. F. Thelander, architect.

Capital Man Asks Share In Pennsylvania Estate

Special to The Washington Post.

Ridgway, Pa., July 31.—Arthur T. Bennis, who made audits of both Dr. Russ' and Mrs. Claire Russ' accounts after their deaths, stated today that Dr. Russ left an estate valued at $300,000 to Mrs. Russ. It increased almost threefold since the death of Dr. Russ, in November, 1921, to January 30, 1930, when Mrs. Russ died.

The earnings on the $300,000 are claimed by Eben Russ, of Washington. Mrs. Russ' private property, jewelry, furs and furniture are not in litigation, as the petitioner, Eben Russ, does not claim them or the large stone residence.

Mussolini Asks Blue Laws Data

Opposition Society Will Furnish Information to Embassy.

Premier Mussolini of Italy is about to undertake a study of the Sunday blue laws of this country, according to the National Association Opposed to Blue Laws, which announced yesterday it has been asked to supply the Italian Embassy with data. It is understood the information will be forwarded to the Fascist dictator.

Officials of the organization said they also are keeping in close touch with blue law developments in the British Isles and Canada, where Sunday movies and baseball have caused controversy.

Among officers and members of the association are Sinclair Lewis, Clarence Darrow, George W. P. Hunt, Arizona's first governor; Rupert Hughes, E. Haldeman-Julius, Bishop William Montgomery Brown and David C. Winebrenner, secretary of State of Maryland.

Marlboro Court Fines 2 for Rum

Oakland Man Is Assessed $200 for Possession of Nine Cases.

Raymond Clancy, of Oakland, Md., was fined $200 yesterday in Marlboro Police Court for possession of nine cases of liquor which police said they found in his house when they raided it. Thomas W. Collins, of the same address, was freed on the same charge when Clancy was convicted.

Lee Marshall, of Washington, was fined $100 for possession of five cases. He was arrested on the Southern Maryland pike by Sergt. A. W. Hepburn.

John Fleet, who was charged with nonsupport of his wife and two children, Aline and Morris, was ordered to pay them $30 a month and to rent a house for them. William C. Quade, of Cheltenham, was fined $1 for reckless driving, but was freed on charge of driving while drunk.

Chinese Flood Threats Fade as Yangtze Falls

(Associated Press.)

The State Department was advised yesterday that the level of the Yangtze River, which has threatened to flood Hankow, China, after spreading over the countryside, has receded a foot and is now down to 49 feet 4 inches.

The message, from the American consulate, said:

"All crops in the flooded area have been destroyed. Many thousands of refugees are marooned on bits of dike projecting above the water.

"Chinese officials deny rumors that Wuhan cities are threatened with food shortage."

Mrs. Fannie C. Bain Buried.

Funeral services for Mrs. Fannie C. Bain, who died Wednesday, were conducted at the residence, 407 Duke street, Alexandria, yesterday, by the Rev. Dr. William Jackson Morton, rector of Christ Episcopal Church, and interment was in the Presbyterian Cemetery. Pallbearers were Urban S. Lambert, Carroll Pierce, J. Frank Hibbs, Dr. E. A. Gorman, Henry S. Wattles, Alfred C. Moss and Calvert Perry.

Services on Radio

11 a. m. (WOL)—Service from Calvary Baptist Church.

11 a. m. (WJSV)—Service from Fourth Presbyterian Church.

11:30 a. m. (WRC)—Biblical Drama.

12:15 p. m. (WMAL)—Watch Tower Service.

3 p. m. (WRC)—National Sunday Forum.

4 p. m. (WMAL)—Evensong Service from Washington Cathedral.

5 p. m. (WRC)—The Catholic Hour.

7:55 p. m. (WJSV)—Service from First Church of Christ Scientist.

GOES ON AIR

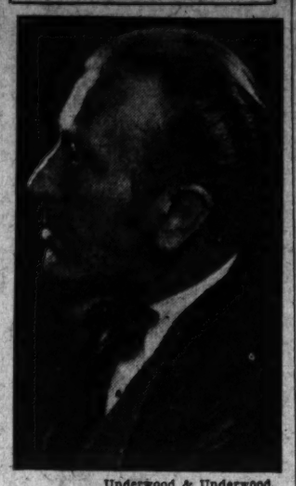

Underwood & Underwood.
A. WINFIELD HOENY,
who will launch a series of Biblical dramatizations tomorrow over WMAL from 1:30 p. m. to 2 p. m.

ALEXANDRIANS SEEK POLICE HEAD'S POST

Three Candidates Lined Up for Job Left by Deposed Capt. Campbell.

THE WASHINGTON POST BUREAU.
907 Prince St., Alexandria, Va.
Phone Alexandria 523.

The question of the appointment of a captain of police, who is the active head of the department, to succeed W. W. Campbell, deposed captain, is now agitating many Alexandrians, and it is understood that, while there have been no formal written applications for the position, three "receptive candidates" for the position have already talked the matter over with City Manager Wallace Lawrence, and their formal applications may be expected shortly.

Under the ordinance adopted by the city council in 1922, shortly after the organization of council-manager form of government, the city manager has the sole power of appointment of "all heads or directors of departments." The impression seems to prevail that the appointment of the police head will be made by the council, but this is one of the prerogatives of the city manager which has been exercised in the past.

The names of several persons have been mentioned on the street as possible successors to the position, which pays a salary of $2,700 a year, among them being Everett Hellmuth and John S. Arnold. Both are World War veterans and both members of the American Legion, Mr. Arnold being the newly-elected commander of Alexandria Post No. 24, and a lieutenant of the Alexandria Light Infantry. He is now attending the State encampment at Virginia Beach.

The duties of the police head are now being discharged by Sergt. Heber Thompson, senior sergeant of the force, who was designated by Mr. Lawrence immediately after the suspension of Capt. Campbell.

Mt. Vernon Boulevard Binder Now Being Laid

The contractors for the Mount Vernon Boulevard are now engaged in laying the tar binder on the finished portion of the boulevard in the southern section of Alexandria and immediately after the completion of this, the final top dressing of sheet asphalt will be applied. This, it is understood, will be two inches thick and laid on the concrete base, will provide a perfectly smooth roadway.

The contractors have not yet, it is understood, fully determined the manner in which the work will be prosecuted on Washington street, but it is planned to do this work as rapidly as possible, so as to interfere with traffic as little as possible.

Right of Way Given To Road in Virginia

Pittsburgh Man Donates Land From Entrance of Mount Vernon.

Edmund H. Allen, of Newington, former president of the Fairfax County Chamber of Commerce, announced yesterday morning that he had received an agreement signed and sealed giving to the State of Virginia an 80-foot right of way for a new road leading from the entrance of the Mount Vernon estate to connect with the Washington-Richmond highway, near Woodlawn.

The right of way was the gift of August Buch, of Pittsburgh, Pa., and with it was an additional agreement restricting the adjoining land. No buildings are to be erected or maintained within 40 feet of either side of the right of way. The 40-foot strip on each side is to be landscaped in accordance with the plans laid out by the National Capital Park and Planing Commission. No buildings of a commercial nature can be erected or maintained on this land.

The agrement terminites successfully negotiations pending more than a year between the county chamber of commerce, the county board of supervisors and the property owners.

At Chevy Chase Baptist Church.

The Rev. Bertram M. Osgood, pastor of the Rockville Baptist Church, will fill the pulpit of the Chevy Chase Baptist Church tomorrow morning, when the ordinance of the Lord's Supper will be observed.

Church to Have Quarterly Meeting.

The regular quarterly meeting of the Takoma Park Baptist Church will be held at the church Monday evening, at which time reports will be received and future activities of the church will be planned.

Dr. Hooper Will Preach.

Dr. Thomas W. Hooper, of Culpeper, Va., will preach at the Central Presbyterian Church tomorrow morning and evening.

Dr. Brodie Jail Speaker.

Dr. Andrew M. Brodie, associate minister of New York Avenue Presbyterian Church, will conduct the religious services at the District Jail tomorrow afternoon at 2:30 o'clock.

CHRISTIAN ENDEAVOR OFFICERS INSTALLED

Senior Union Meeting Held at Columbia Heights Christian Church.

At the senior union meeting of the Christian Endeavor held Monday night at Columbia Heights Christian Church, officers for the coming year were installed by the Rev. Harvey Baker Smith in an impressive service. The new officers are: William Bond, jr., president; Darrell Crain, vice president; Hazel Showalter, general secretary; Lawrence Morland, treasurer; Mary A. Merrick, recording secretary; Mrs. L. C. Greene, intermediate superintendent; Mrs. Herman K. Smid, junior superintendent; Mauro Baradi, missionary superintendent; Miriam Gilbert, associate missionary superintendent; Carolyn Snell, quiet hour superintendent; Elmore Turner, tenth legion superintendent; Harold Bennett, drama and pageantry superintendent; Louise Smith, publicity superintendent; Robert M. Lyon, Westminster conference superintendent; Harry Thompson, recreation superintendent; Elizabeth LaBoche, literature superintendent.

During the meeting a period of silent prayer was held in memory of the late Rev. Homer J. Councilor. President Bond outlined his plans for the work during the coming year. The benediction was pronounced by the Rev. W. L. Darby, secretary of the Washington Federation of Churches.

The societies at Columbia Heights Christian Church are combining their meetings with the evening church service during the summer months. Tomorrow evening the Bagby Society will present a pageant of the Story of Esther. This society, together with the society of Takoma Park Christian is going on a picnic Saturday afternoon. They will hold a vesper srevice at sundown.

The Kellar Memorial Lutheran Society is taking charge of the evening church service during July and August.

Practically all of the 35 delegates from the District who attended the golden jubilee of the Christian Endeavor Convention at San Francisco have now returned to the city. A large convention echo meeting and rally is being planned for the early fall.

Lincoln Congregational August Preachers Listed

Dr. R. W. Brooks, minister of Lincoln Congregational Temple, will conclude his series of sermons on what the modern Negro can believe tomorrow morning. He will spend August on his vacation and during his absence his pulpit will be filled by Prof. Kelly Miller, Bishop E. D. W. Jones, Dr. Bartlett B. James and Dr. Hampton T. Medford, in the order named.

Luncheons Are Given To Mission Classes

During the summer weeks a series of mission study classes are being held in the homes of the members of the Missionary Society of New York Avenue Presbyterian Church. Mrs. Theodore T. Snell will entertain the society Wednesday morning at 11 o'clock. At the conclusion of the class luncheon will be served.

Minister From Boston At Universalist Church

Dr. Roger F. Etz, of Boston, Mass., will preach at the union services at the Universalist National Memorial Church tomorrow morning. This congregation is uniting with the Mount Pleasant Congregational and the All Souls' Unitarian churches in this union service.

Missionary to China To Preach Tomorrow

Dr. Warren H. Surratt, of Virginia, a returned missionary to China, will preach at the Church of the Pilgrims tomorrow morning and evening. Preceding the evening service there will be an organ recital.

Some Striking Sunday Sermons

Dr. Andrew M. Brodie—"Bringing Earth to Heaven."

Dr. H. W. Burgan—"Other Little Ships."

The Rev. Harold E. Beatty—"Is the Bible Dead?"

Dr. Henry W. Snyder—"Upon Second Thought."

The Rev. Robert Shores—"The Dominant Desire."

The Rev. Robert Louis Wood—"The First Musician."

Dr. John C. Palmer—"Redemption an Aggressive Force."

Dr. Dan L. Ennis—"The Lord Reigneth."

The Rev. Russell B. Wight—"Christian Endurance."

Dr. Walter A. Morgan—"A Religion for Hard Times."

Dr. H. H. Harmon—"Confidence in the Midst of Confusion."

Dr. W. A. Shelton—"Greater Than These."

The Rev. William Earl La Rue—"Reverence for the Sanctuary."

The Rev. F. H. Clutz—"The True Christian Trust Is in God."

Dr. Bernard Braskamp—"On What Terms Are We Taking Life?"

Chaplain Delbert—"Jesus and God."

The Rev. Edward B. Landis—"The Marked Trail."

The Rev. E. Elmore Turner—"Taking Off on a Journey of Discovery."

Dr. Henry W. Tiffany—"The Invisible Presence."

COLORED.

Dr. R. W. Brooks—"What Can the Negro Believe About the Future Life?"

The Rev. William D. Jarvis—"The Importance of Divine Guidance in the Service of the Lord."

The Rev. J. L. S. Holloman—"The Silence of God and the Present Depression."

MASONIC SPEAKER

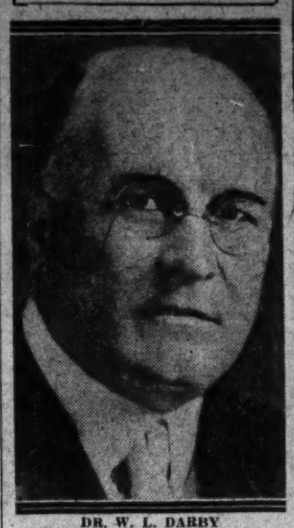

DR. W. L. DARBY
will speak tomorrow afternoon at Temple Heights.

Dr. Darby to Preach At Temple Heights

Blue Lodge and Eastern Star Chapters Will Be Special Guests.

The open-air religious service on Temple Heights tomorrow afternoon at 4 o'clock, under the direction of the Rev. Dr. John C. Palmer, grand chaplain, will be addressed by the Rev. Dr. William L. Darby, secretary, Washington Federation of Churches. The music will be directed by J. Walter Humphrey, and Miss Ethel Martin, jr., past matron of Cathedral Chapter, No. 14, Eastern Star, will sing.

Special guests will be the officers and members of the following-named blue lodges and of the chapters of the Eastern Star, with their families: LaFayette Lodge, J. Robert Lee, master; Myron M. Parker, Francis B. Williams, master; Mount Pleasant, Charles D. Allen, master; Cathedral, J. Webster Manning, master; Bethlehem Chapter, Mrs. Lillie E. Hall, matron, and Henry A. Nelson, patron; Cathedral Chapter, Miss Alice M. Taylor, matron, and Ernest Shaw, patron; Federal Chapter, Mrs. David Della Middleton, matron, and Ludwig E. Manely, patron.

These open-air services are nonsectarian, all members of the Masonic fraternity, as well as the public, with their families are welcome, and ample seating accommodation is provided, it is stated.

Ministers Named For Palmer Pulpit

Washington Heights Pastor Departs for Vacation Next Week.

Dr. John C. Palmer, minister of Washington Heights Presbyterian Church, leaves early next week for Hill City, S. Dak., to attend a celebration given in his honor. Forty years ago, just after his ordination, Dr. Palmer went as a missionary and teacher to that mining town, and now he is going back on invitation to meet the friends of his youth and preach to them and their children and grandchildren.

He will fill his pulpit tomorrow and for the remainder of the month the following ministers will take his place: August 9, the Rev. Walter B. Brock, of Oakland, Md.; August 16, the Rev. Walter B. Brock; August 23, the Rev. Raymond Schmidt, and August 30, the Rev. Fred A. Kullmar, of Kensington, Md.

Pastor in Petworth Will Visit Indians

In addition to a midsummer communion service, the Rev. Robert Louis Wood, pastor of Petworth Methodist Church, will conclude tomorrow night the series of studies in Old Testament characters.

Mr. Wood leaves next week on his vacation. With his family he will spend August in the mountains of North Carolina, touring and visiting the mountain people and the Cherokee Indians.

Preachers Announced For Austin's Pulpit

During the absence of the Rev. C. B. Austin, pastor of the West Washington Baptist Church, his pulpit will be filled by the Rev. Russell B. Wight, the Rev. V. Broderick, of Middleboro, Mass., and the Rev. Wiley Roy Deal, of Maryville, Tenn., in the order named. Mr. Wight preaches tomorrow.

Fifth Baptist Church To Hear Former Pastor

Dr. John E. Briggs, pastor of the Fifth Baptist Church, is absent on his vacation. His pulpit will be filled tomorrow by Dr. Oscar Haywood, of North Carolina and New York, said to be one of the most eloquent ministers in the Baptist Church. On the following Sunday Dr. Weston Bruner, of Portsmouth, Va., former pastor of this church, will be in the pulpit.

Potent Bible Sermon Topic.

The Rev. Harold E. Beatty, pastor of Georgetown Lutheran Church, is fully convinced that the Bible is one of the most potential forces in the life of the world today; so convinced that he is going to tell his congregation, tomorrow, why this is so.

Will Preach in Bethesda Church.

The Rev. C. Wesley Israel, pastor of the West Ridge Community Church, Chicago, will preach at the Bethesda Methodist Church, on St. Elmo avenue, Bethesda, tomorrow at 11 o'clock. Mr. Israel is from Fairfax, Va., and is the son of Frank T. Israel, of Bethesda.

Healing Service on Monday.

The next service of the St. Stephens Healing Mission will be advanced from Tuesday to Monday and will be conducted by Dr. George F. Dudley in the morning at 10:30 in the Church of St. Stephen and the Incarnation, Sixteenth and Newton streets northwest. The meeting of the St. Stephens Prayer Circle Monday evening will be omitted.

DR. HAAS CHOSEN TO DIRECT SCHOOL

Milwaukee Professor Succeeds Bishop Alter at Catholic Institution.

The Rev. Dr. Francis J. Haas, professor of sociology at St. Francis Seminary and Marquette University, Milwaukee, has been named director of the National Catholic School of Social Service in this city.

Dr. Haas succeeds the Right Rev. Karl J. Alter, recently consecrated Bishop of Toledo.

Dr. Haas was born at Racine, Wis., 42 years ago, entered St. Francis Seminary in 1904, and was ordained to the priesthood in June, 1913. After serving as assistant pastor at Holy Rosary Church, Milwaukee, for two years, he served as an instructor at St. Francis Seminary from 1915 to 1919. From 1919 to 1922, Dr. Haas pursued studies in the Graduate School of the Catholic University of America, and during the year 1920-1921 was a member of the seminar in political economy at Johns Hopkins University. He received the degree of doctor of philosophy from the Catholic University in 1922.

Since that time, Dr. Haas has been dean of the college department of St. Francis Seminary and a professor in the seminary and Marquette University and he has been editor of the quarterly bulletin, the "Salesianum," for the last nine years.

Rev. George Marr Elected.

At the chapter of the Congregation of the Holy Cross recently held at the University of Notre Dame, the Rev. George Marr, for several years professor of Holy Scripture at Holy Cross College, Brookland, was elected superior of the Holy Cross Foreign Mission Seminary of Brookland.

Special Novena.

A special novena to "Our Lady of Prompt Succor" will be held at the Ursuline Convent, 519 Fourth street northwest, beginning Friday at 8 p. m.

Father Paschasius will conduct the services.

Those desiring the novena prayers may obtain them by sending to the Ursuline Convent.

Sodality Union Outing.

About 1,000 members of the Sodality Union cruised to Chapel Point last Thursday on the steamer City of Washington. The day's program included a pilgrimage to St. Ignatius Church, near Chapel Point, one of the oldest churches in this part of the country, where the Rev. Hugh A. Dalton pronounced a benediction and songs were sung by the Sodality Union Chorus.

Miss Mary Mattingly was in charge of the arrangements. The Rev. Joseph V. Buckley was honorary chairman of the committee.

Rev. Clinchy to Preach In Kingston, R. I.

The Rev. Russell J. Clinchy, minister of the Mount Pleasant Congregational Church, will be the preacher tomorrow at the morning service in the First Congregational Church in Kingston, R. I., where Mr. Clinchy and his family are spending their vacation. A week from tomorrow he will preach in the Central Congregational Church, Worcester, Mass., and will return to Washington early in September.

During his absence the members of the Mount Pleasant Church will continue to worship at union services with the All Souls Unitarian and Universalist National Memorial Churches, meeting tomorrow morning at the last-named church.

Dr. Snyder to Conduct Lutheran Pastor Forum

Dr. Henry W. Snyder, pastor of St. Paul's Lutheran Church, leaves Washington Tuesday for Selinsgrove, Pa., where he will conduct a pastors' forum at the summer assembly held at Susquehanna University. Following this, Dr. Snyder, accompanied by his two younger sons, will take an extended motor trip through Pennsylvania, returning to Washington in September, when activities in the new church will commence in earnest.

During Dr. Snyder's absence the pulpit of St. Paul's will be occupied by Dr. L. B. Wolf, of Baltimore; Dr. W. C. Waltemyer, of Gettysburg, Pa.; the Rev. Walter Brown, of Danville, Va., and Dr. Foster U. Gift, of Baltimore.

Christian Church Bells To Play During Service

One of the most popular and best attended evening services in a downtown church during the summer months is the "Evening Bells Service" at the National City Christian Church.

Mrs. H. C. Grimes, the organist, will play a program on the tower chimes, beginning at 7:45 p. m., to be followed by an organ recital at 8 and a season of meditation. The church is open to the public.

Peoria, Ill., Clergyman To Preach at Epiphany

The congregation of the Church of the Epiphany will have as its guest preacher for August the Rev. William I. Essex. Mr. Essex is the rector of St. Paul's Church, Peoria, Ill., and was for four years assistant to Dr. Phillips while in St. Louis.

The Rev. Mr. Essex will preach at both the 11 a. m. and 8 p. m. services on Sunday. There will be two celebrations of the Holy Communion on Sunday, one at 8 a. m. and one at 11 a. m.

BIBLICAL DRAMA,
A. Winfield Hoeny
"Death of Judas"
and
"Watchman at the Tomb"
WMAL 1:30 P. M.
Tomorrow
Cedar Hill
Washington's most beautiful Cemetery
ON THE EXTENSION OF PENNSYLVANIA AVE.

LAY EVANGELIST AT PEACE CROSS

Capt. Mountford, Church Army Head, Will Preach There Three Sundays.

Capt. B. Frank Mountford, head of the Church Army in the United States and an outstanding figure in the field of lay evangelism, will preach for the next three Sunday afternoons at the open air services held at the Peace Cross in Washington Cathedral Grounds at 4 o'clock. He will deliver his first address tomorrow afternoon from the text, "I am not ashamed, for I know Whom I have believed." The service will be broadcast over Station WMAL, of the Columbia Broadcasting System, and a brass quartet will lead the singing in the absence of the Cathedral Choir, now on vacation.

Capt. Mountford was born and brought up in South Yorkshire, England. He joined the Church Army of the Chuch of England 2 years ago, doing evangelistic work on caravans which penetrated to remote rural districts. Fifteen years before coming to this country, Capt. Mountford was assistant secretary for missions to prisons in England.

During the World War he served three years with the Royal Garrison Artillery in France, received a commission in the field and was twice mentioned by Sir Douglas Haig in dispatches.

He came to the United States in the spring of 1925, heading a group of laymen who made such a success of wayside evangelism that he was asked by the Right Rev. James DeWolf Perry, now presiding bishop of the Episcopal Church, and the Right Rev. Thomas Campbell Durst, chairman of the national commission on evangelism, to come over again to help in the bishops' crusade, which was conducted with headquarters on Mount St. Alban. When the Church Army in the United States was organized a year ago last winter, Capt. Mountford was placed in command.

At the celebration of the Holy Communion at 11 o'clock in the Bethlehem Chapel tomorrow, the sermon will be by Canon Edward S. Dunlop. Other services will include celebration of the Holy Communion at 7:30 a. m. and morning prayer and litany at 10 a. m.

Georgetown Will Hear Illinois Presbyterian

During the absence of the minister, the Rev. Frank S. Niles, the pulpit of Georgetown Presbyterian Church will be filled by the Rev. Edward B. Landis, pastor of the Fist Presbyterian Church of Mendota, Illinois.

In a note to his congregation Mr. Niles says: "The address of the pastor during the next six weeks will be in the hands of the session, and if there is any urgent need for his services during this period he may be reached through one of the elders." Dr. Landis will preach every Sunday in August.

Rev. La Rue to Preach In Rockville Tomorrow

The Rev. William E. LaRue, pastor of Takoma Park Baptist Church, will preach at the union service of the churches of Rockville tomorrow evening.

He leaves on his summer vacation about August 20, and will preach at a union service of the churches of Batavia, N. Y., on August 23, after which he expects to visit his former pastorates at Rochester and Weedsport, N. Y.

Dr. Melton to Depart For Northfield, Mass.

Dr. H. B. Melton, pastor Ninth Street Christian Church, will preach tomorrow morning, and immediately after he and Mrs. Melton will leave for Northfield, Mass., to spend their vacation. September 1 Dr. Melton takes up his new duties as State evangelist for West Virginia.

The Rev. E. Elmore Turner, pastor of Takoma Park Christian Church, will fill Dr. Melton's pulpit tomorrow evening.

Metropolitan Baptist Will Hear Dr. Tiffany

Dr. Henry W. Tiffany, of Norfolk, Va., will preach at the Metropolitan Baptist Church tomorrow morning and evening. He is well known in Washington. "His philosophy of life is beautiful," says the church bulletin, "and he reads his commission clear."

Dr. John Compton Ball, the pastor, is spending two months at Lake Mohonk, N. Y.

Central Mission Speaker.

L. B. Magill, of Kendall Baptist Church, will be the speaker tomorrow (Sunday) night at 7:45 in the Central Union Mission Chapel at 613 C street northwest, and Miss Marie Klee will sing.

Organ Program Tomorrow.

Rolla G. G. Onyun, who is substituting at Luther Place for the regular organist, Mrs. Clarence Hammerness, will play, tomorrow, as the prelude "In Moonlight," by Kinder, and as the postlude, "Masetoso," by MacDowell.

There is a buyer for everything that is for sale, quickly found with a Post Classified Ad. Just phone National 4205.

Sentence Sermons

By DR. SAMUEL JUDSON PORTER

(Pastor First Baptist Church).

Snow and Apple Blossoms

IN Brazilian forests, we are told by naturalists, no flowers are so gorgeous and brilliant as the orchids. Yet some of the most beautiful grow in jungles so thick and gloomy that they often escape notice, and it is indeed surprising that they flourish where they get so little light. So in dim and dreary places we often discover and welcome with surprise shining examples of integrity, tenderness, simple worth and sublime courage, not to be excelled by any who have what seem to be superior advantages.

It is marvelous how they flourish within the shadows; but as the sun acts where it does not shine, so the Spirit of holiness and power operates quietly and mightily in the souls of those, whatever their outward conditions, who constantly hide within the divine presence and influence. It is possible for this to become the habit of soul with us—the very atmosphere so surcharged with faith and love that doubt and gloom and hate can not survive within it.

It was so with the primitive disciples. Throughout the latter half of the New Testament the note of triumph rings unceasing. One might think the pathway of those saints had been one of primroses, but the fact is that the severity of the times was largely forgotten in the exulting joy of the soul.

I recall an automobile ride from Black Mountain to Asheville, N. C., and though the air was balmy and the apple trees were in bloom, there was a thick fall of snow but when we put out our hands again and again to catch a flake, it melted into a tear, almost before it touched the flesh. So lightly did the afflictions of their time affect the apostles and other early Christians, and this mainly because they triumphed over the tragic conditions of their age through their enthusiasm for the Lord Christ in whose presence they consciously lived. So may we abide in the presence of him who has promised to hide us till the storm be passed, and to keep us until the coming of the glorious day. The snow will melt as fast as it falls if we live in the atmosphere of the apple blossoms.

St. Margaret's Rector Departs for Vacation

Dr. Herbert Scott Smith, rector of St. Margaret's Church, has left for his vacation, which he will spend on the New Jersey coast and in other resorts. During his absence the Rev. Robert Shores, assistant rector, will be in charge of the parish. Mr. Shores has recently returned from a visit to the Middle West.

The Rev. H. Berkeley Griffith, honorary curate of the parish, is visiting the Pacific Coast.

Takoma Park Rector Accepts St. Louis Call

The Rev. J. Manly Cobb, rector of Trinity P. E. Church, Takoma Park, has accepted a call to Emmanuel Church, Webster Groves, St. Louis, Mo. He came to his present charge in the early spring of 1929.

The new work will take him to one of the most attractive parishes of St. Louis and probably the second largest in the diocese. Mr. Cobb will assume his new duties on October 1. No selection of a successor has thus far been made by the vestry of Takoma parish.

Preachers Announced For Gospel Tabernacle

The Rev. Harry L. Collier, pastor of the Full Gospel Tabernacle, North Capitol and K streets, is away on his vacation, and during this month a number of speakers will fill his pulpit. Tomorrow morning the Rev. J. L. Harrison will preach, and in the evening the Rev. S. M. Croft.

After a membership crusade, the Sunday school has increased its enrollment to 756, and has set 1,000 as its goal.

Hamline Congregation To Hear Newark Cleric

Dr. H. W. Burgan, pastor of Hamline Methodist Church, announces that during August there will be no evening service at his church.

After tomorrow, Dr. Harvey W. Ewing, of Newark, Del., will be the preacher at this church, while the pastor is away a full month on his vacation.

Minister From Chicago At First Congregational

Dr. Walter A. Morgan, minister of new First Congregational Church, Chicago, will be the preacher tomorrow morning at 11 o'clock at the First Congregational Church, Tenth and G streets northwest. Dr. Morgan was formerly the pastor of the Mount Pleasant Congregational Church of this city.

Sergeant to Address Harrison Bible Class

Sergt. W. H. Thomas will address the Harrison Bible Class of the Congress Street Methodist Protestant Church tomorrow morning. His subject will be: "The Gospel Breaks over the Frontier." W. F. Taylor will teach the class.

Transfiguration Church Plans Feast Tomorrow

The Feast of the Transfiguration will be observed tomorrow at the Church of the Transfiguration, Episcopal Church on Gallatin street.

The rector, the Rev. J. J. Queally, will preach ten-minute sermons during the summer months.

Dr. Braskamp Back in Pulpit.

Dr. Bernard Braskamp, minister of Gunton-Temple Presbyterian Church, has returned from his vacation spent partly at Lake Mohonk, N. Y., and partly in the Middle West. He will fill his pulpit tomorrow morning.

Dr. Kester Will Begin Vacation Next Week

Dr. Hirl A. Kester, pastor of the Congress Street Methodist Protestant Church, will preach tomorrow and administer the sacrament of the Lord's Supper.

Next week he leaves on his vacation. During his absence his pulpit will be filled by the Rev. H. Clyde Grimes.

NEW SPIRITUALIST CHURCH ORGANIZED

Longley Memorial Will Begin Services in September; Officers Chosen.

At a meeting held at the home of Mrs. Lena V. Leach, 3518 Thirteenth street northwest, on Wednesday, June 24, a new church, to be known as the Longley Memorial Spiritualist Church, was organized and temporary officers elected. At a second meeting held at the same address on July 28, a permanent organization was effected by the adoption of by-laws and the election of the following officers:

President, Samuel L. Grosh, 1214 Lamont street northwest; vice president, Mrs. Virginia Walker, 1423 R street northwest; treasurer, M. N. Leonard, 405 Carroll avenue, Takoma Park; secretary, Mrs. Lena V Leach, 3518 Thirteenth street northwest; trustees, Thomas H. Grathall, 6206 Georgia avenue northwest; Mrs. Emma F. Suit, 1414 Quincy street northwest, and Mrs. Rose L. Bennett, 33 Rhode Island avenue northwest.

The new church organization will apply to the National Spiritualist Association for a charter and will incorporate under the laws of the District of Columbia. The charter application has already been numerously signed and will be held open for further signatures until October 12, so that all those joining the organization prior to that date will appear on its rolls as charter members.

The new church will open for religious services after the middle of September with the Rev. Carol E. McKinstry, 4909 Fourteenth street northwest, as minister. A meeting place has not yet been obtained, but will probably be in the Mount Pleasant or Columbia Heights section of the city. All those desiring to affiliate with the new church organization may communicate with the secretary, Mrs. Lena V. Leach, 3518 Thirteenth street northwest, or with the minister, the Rev. Carol E. McKinstry, 4909 Fourteenth street northwest.

BAPTIST.

Centennial Baptist
E. Hez Swem, Pastor
Dr. R. E. White Preaches
11 A. M.
"Christians' Badge"
8:15 P. M.
"The Essential Cross"
Sunday School, 9:30 A. M.

CONGREGATIONAL.

FIRST CONGREGATIONAL CHURCH
16th and G Sts. N.W.
Allen A. Stockdale, D. D., Minister
DR. WALTER A. MORGAN,
Minister of New First Congregational Church, Chicago, Ill., speaks at 11 a. m.—"A Religion for Hard Times."
Everyone Cordially Invited.

DISCIPLES OF CHRIST.

National City Christian Church
THOMAS CIRCLE
EARLE WILFLEY, Minister.
H. H. HARMON, Acting Minister.
9:45 a. m.—Church School.
11:00 a. m.—"Confidence in the Midst of Confusion." Dr. H. H. Harmon.
6:45 p. m.—Young People's Prayer Meetings.
7:45 p. m.—Evening Bells Service—Tower Chimes.
8:00 p. m.—Organ Recital and Meditation Period.

METHODIST EPISCOPAL SOUTH.

MT. VERNON PLACE CHURCH
Southern Methodism's Representative Church
Massachusetts Avenue at Ninth Street N.W.
Cordially Invites All Visitors in the City to Its Services.
9:30 A. M.—Sunday School.
7:00 P. M.—Young People's Services.
11:00 A. M.—"Greater Than These."
8:00 P. M.—"Follow the Stars."
DR. W. A. SHELTON, Pastor.

CHRISTIAN SCIENCE.

Christian Science
Churches of Christ, Scientist, Branches of The Mother Church
The First Church of Christ, Scientist, in Boston, Mass.
First Church of Christ, Scientist, Columbia rd. and Euclid st.
Second Church of Christ, Scientist, 111 C st. ne.
Third Church of Christ, Scientist, 13th and L sts. nw.
Fourth Church of Christ, Scientist, 16th and Meridian sts. nw.
SUBJECT:
"LOVE"
SERVICES:
SUNDAY, 11 a. m. and 8 p. m.
SUNDAY SCHOOL, 11 a. m.
WEDNESDAY EVENING MEETINGS, 8 O'CLOCK.
READING ROOMS:
FIRST CHURCH, Investment Bldg., 15th and K sts. nw. Hours, 9 to 6 (except Wednesdays, 9 to 7, and Sundays and holidays, 2:30 to 5:30).
SECOND CHURCH, 111 C st. ne. Hours, 1:30 to 5:30 week days; closed Sundays and holidays.
THIRD CHURCH, Colorado Bldg., 14th and G sts. Hours, 9:30 to 6 (except Wednesdays, 9:30 to 7:30. Sundays and holidays, 2:30 to 5:30).
FOURTH CHURCH, Tivoli Bldg., 3313 14th st. Hours, 9:30 to 9 week days (except Wednesdays, 9:30 to 7:30. Sundays and holidays, 2:30 to 5 p. m.).

OTHER SERVICES.

Open Air Service
Temple Heights
Near
The Treaty Oak
4 P. M., SUNDAY
Speaker:
DR. W. L. DARBY
Secretary of Federation of Churches
Music Under Direction of
J. WALTER HUMPHREY
Masons and their families and the public are cordially invited.

UNIVERSALIST.

UNION SERVICES
All Souls' Church (Unitarian)
Mt. Pleasant Congregational Church
Universalist National Memorial Church
Rev. Roger F. Etz, D. D.
Boston, Mass.
11 o'clock at the
Universalist National Memorial Church
16th and S Streets

LUTHERAN.

Luther Place Memorial Church
The Gothic Gem
At Thomas Circle
Rev. Carl C. Rasmussen, D. D., Pastor
Rev. Frank H. Clutz, Asst. Pastor
Sunday School, 9:45 A.M.
Morning Service
Sermon by the Rev. Clutz
11 A. M.
Christian Endeavor, 6:45 P.M.
Come and worship the Christ

Presbyterian

CENTRAL PRESBYTERIAN
Organized 1868.
Southern General Assembly.
Intersection of 15th and 16th and Irving sts. nw.
Rev. JAMES H. TAYLOR, D. D., Pastor.
9:30 a. m.—Sunday School.
11:00 a. m.—Morning Worship. Sermon by Dr. Thomas W. Hooper, of Culpeper, Va.
5:00 p. m.—Westminster League.
6:30 p. m.—Social Hour.
7:00 p. m.—Christian Endeavor.
8:00 p. m.—Sermon by Dr. Hooper.
Take 14th st. car or Mt. Pleasant car or 16th st. bus to Irving st.

Church of the Pilgrims
On the Parkway
At 22d and P Sts. N.W.
Rev. Andrew Reid Bird
Minister
Divine Worship at
11 A. M. and 7:45 P. M.
Conducted by
Rev. Warren H. Stuart, D. D.
Organ Recital 7:30 P. M.
A Cordial Welcome to All

GEORGETOWN PRESBYTERIAN CHURCH
(Organized 1780.)
P Street, near 31st Street N. W.
Rev. Frank Sergeant Miles, Minister.
11:00 a. m.—Morning Worship with sermon.
Rev. Edward B. Landis, Communion Service
7:00 p. m.—Young Peoples Society at Classi Chapel.

Washington Heights
Kalorama Road Near Columbia Road
Preaching at 11 A. M. by the minister, DR. JOHN C. PALMER.
Subject:
"Redemption an Aggressive Force."
Good Music Brief Service
PUBLIC INVITED.

NEW YORK AVENUE CHURCH
13th and H and N. Y. Ave.
Ministers:
Rev. Joseph R. Sizoo, D. D.
Rev. Andrew M. Brodie, S. T. D.
10:00 A. M., Church Bible School.
11:00 A. M., "Bringing Earth to Heaven."
7:00 P. M., Young People's Society.

Episcopal

WASHINGTON CATHEDRAL
Wisconsin Avenue N.W., Near Woodley Road
Holy Communion 7:30 a. m.
Morning Prayer and Litany 10:00 a. m.
Holy Communion and Sermon Preacher, Canon Dunlap 11:00 a. m.
Open Air Service and Sermon Preacher Canon Dunlap Mountford of the Church Army 4:00 p. m.
Take Wisconsin Avenue Cars or Woodley Road Bus Line.

ST. JOHN'S CHURCH
Lafayette Square
SERVICES
8 a. m.—Holy communion.
11 a. m.—Holy communion and sermon. Rev. Leon A. Shearer will preach.

Epiphany
1317 G St.,
Rev. Z. B. Phillips, D.D., LL.D.
Rev. Alvin Lamar Wills, M. A.
8 A. M.—Holy Communion.
9:45 A. M.—Church School.
11:00 A. M.—Morning Prayer and Holy Communion, Rev. Wm. L. Essex
8:00 P. M.—Evening Service, Rev. Wm. L. Essex

ST. AGNES' CHURCH
46 QUE STREET NW.
(Fla. ave. or N. Capitol St. Cars.)
Sunday services, 7 and 11 a. m. and 8 p. m. Daily mass, 7 a. m. Evensong and Intercession, Friday, 8 p. m.

Moral Training By Example

Every reform was once a private opinion and when it shall be a private opinion again, it will solve the moral problems of the day.

Much evil can be traced to our disregard for the effect our actions may have upon others.

We believe that we see our ideals exemplified by some person. Immediately we attempt to follow his course of action.

Example is a great influence in the moral training of youth.

Every normal child looks upon his father or mother as the ideal on which to pattern his life.

Do you want your son or daughter to pattern after you?

It is not enough to tell a child what to do. The child's mind must have something tangible to guide its steps.

One person with a sincere purpose may lead a whole army but a whole army of indifferentists can not lead an individual.

One reason why people seem to be nonentities and why they are discontented with their progress is because they are indifferent to opportunities for self-improvement.

If the World Is to Advance Morally
We Must Pave the Way for it

This space has been contributed to by the following:

MRS. CHARLES S. ALDEN
HETTIE P. ANDERSON
Y. W. C. A.
SAMUEL T. ANSELL
MONTE APPEL
J. A. ARNOLD
DR. FRANK W. BALLOU
D. C. Public Schools.
EDWARD C. BALTZ
Perpetual Building Association.
MISS ELIZABETH MALOTT BARNES
FREDERICK CONGER BRYAN
MRS. BESSIE PARKER BRUEGGEMAN
J. HARRY CARNES
H. A. BARTHOLOMEW
Pres. Continental Life Insurance Co.
W. S. CORBY
FREDERICK I. COX
FLOYD E. DAVIS
ALLEN V. DEFORD
Food Broker.
MISS JESSIE DELL
U. S. Civil Service.
DOZIER A. DEVANE
ARTHUR E. DOWELL
WADE H. ELLIS
HON. JOHN J. ESCH
HARRY S. EVANS
International Business Machines Corp.
A. F. FOX
DR. A. FRANCIS FOYE
HENRY GILLIGAN
CHARLES HAMEL
JOHN HAYS HAMMOND
J. H. HANNA
WILLIAM M. HANNAY
ROBERT N. HARPER
COLEMAN JENNINGS
GEORGE A. KING
WILLIAM E. LEARY
SIMON LYON
MRS. FRANCIS D. MERCHANT
BERTRAM CHESTERMAN
Pres. The Morris Plan Bank of Washington.
CLARENCE A. O'BRIEN
DR. L. H. REICHELDERFER
JUDGE KATHRYN SELLERS
H. H. SHELTON
GEORGE C. SHINN
THOMAS W. SIDWELL
GEORGE OTIS SMITH
LEONARD W. DEGAST
Y. M. C. A.

(Copyright—F. B. Zevely.)

The Washington Post.

THE WASHINGTON POST CO.
Washington, D. C.
EDWARD B. McLEAN.
President and Publisher.

MEMBERS OF THE ASSOCIATED PRESS.

The Washington Post is a member of the Associated Press, receiving the complete service of the world's greatest news-gathering organization.

The Associated Press is exclusively entitled to the use for republication of all news dispatches credited to it or not otherwise credited in this paper, and also the local news published herein.

TERMS OF SUBSCRIPTION.

Delivered by Carrier in Washington.

Daily, Sunday included, one year	$8.40
Daily, Sunday excepted, one year	6.00
Sunday, only, one year	2.60
Daily, Sunday included, one month	.70
Daily, Sunday excepted, one month	.50
Sunday only, one month (with four Sundays)	.20
Sunday only, one month (with five Sundays)	.25

BY MAIL, PAYABLE IN ADVANCE.
Maryland and Virginia.

Daily and Sunday	Sunday Only.	Daily Only.
One year..$10.00	One year..$4.00	One year..$7.00
Six months 5.00	Six months 2.00	Six months 3.50
One month .85	One month .40	One month. .60

ALL OTHER STATES.
(Mexico and Canada, Incl.)

Daily and Sunday	Sunday Only.	Daily Only.
One year..$12.00	One year..$5.00	One year..$8.00
Six months 6.00	Six months 2.50	Six months 4.00
One month 1.00	One month .50	One month .75

All Subscriptions by Mail Payable in Advance.

New subscriptions for The Post or renewals will not be accepted unless payment accompanies the order. Remittance should be made by drafts, checks, postoffice orders, registered letters or express orders, payable to The Washington Post Co.

Entered at the Postoffice, Washington, D. C., as second-class mail matter.

National Advertising Representative—PAUL BLOCK and Associates. Park-Lexington Building, New York; Palmolive Building, Chicago; Little Building, Boston; General Motors Building, Detroit; Guarantee Trust Building, Philadelphia; Russ Building, San Francisco.

Saturday, August 1, 1931.

BAKER ON THE TARIFF.

Newton D. Baker's deliberations on the tariff before the Institute of Politics at Williamstown are a credit to the Democratic party regardless of the fact that his principal suggestion is entirely impractical. The former Secretary of War is considered a candidate for the presidential nomination. Yet he indulged in none of the vagaries that are being heard from Democratic members of Congress and from the Democratic national committee. Speaking of tariff policies, he frankly admitted that "to ask a sudden reversal of these policies, or any drastic change in them, would entail more domestic disorganization than nations are willing to confront."

Senator Robinson and some of his Democratic confreres are determined to press for a reduction of tariff rates at the next session of Congress. Mr. Baker virtually admits that such a policy would be disastrous, because tariff walls erected by other nations would remain largely at their present level. Lower American duties would effect no improvement in export trade, but would result in an enormous increase in the flood of imports competing with domestic industry. One nation can not afford to open its domestic market while all others protect theirs.

In view of this fact, Mr. Baker suggests that an international conference be called to agree upon simultaneous reductions in tariff rates. He recognizes the impossibility of all countries enacting new tariff legislation at the same time. Hence, he suggests that the present status be assumed to represent each country's tariff policy. Beginning at existing levels, duties would be lowered on a percentage basis in all countries, the adjustment being made gradually, so as not to upset existing industry.

In appraising this suggestion it is necessary only to recall what happened to the European conference on tariffs. Two-thirds of the countries raised their duties before attending the gathering to give them greater advantage in bargaining. But in the end they were not able to agree even upon a tariff holiday. Every delegate recognized that uniform reductions were out of the question. It is difficult to imagine a more hopeless project than Mr. Baker's proposal that this purely domestic issue be solved by international agreement.

The American people would not be interested in such an arrangement, even if it were practical. No reduction in foreign duties could compensate American producers for the loss of tariff protection. Why open the vast American market to foreign competition in return for access to much more limited markets abroad? The United States would be the only nation to make any substantial sacrifices for the facilitation of world trade under this plan.

When Mr. Baker says that the erection of tariff barriers is a manifestation of war spirit he ignores what has been happening in the economic world in recent years. Every nation has gone to protection because the human race has suddenly found out how to produce much more than its purchasing power will buy. By erecting tariff barriers each country is trying to protect its own interests until an adjustment in productive capacity and purchasing power is made. So long as overproduction and underconsumption continue to perplex the world, governments can be expected to maintain their protective systems. It is absurd to suppose that a removal of tariff restrictions, so that each nation might dump its surpluses upon the others, would solve the world's economic derangement.

It is encouraging, however, to hear a distinguished Democrat admit that the movement toward higher tariffs is world-wide, and that Uncle Sam is not a villain who, like Atlas, is supporting all the tariffs of the world upon his own shoulders. Mr. Baker's analytical approach to the subject should commend itself to his fellow Democrats.

ARGENTINA'S DICTATOR.

President Uriburu of Argentina will be the next South American executive to run into trouble unless all the usual signs of Latin-American politics fail. It seems inconceivable that a man who succeeded to power in a revolutionary campaign against dictatorial oppression can be so blind to the consequences of action that is more despotic than that of his predecessor. The democratic wave that has been sweeping dictators from office may not spare him.

The executive decree issued last week, prohibiting the Radical party from presenting candidates at the forthcoming elections, would be an outrage against popular expression even if that party represented a minority, but when it includes probably 75 per cent of the voters the high-handed character of Uriburu's action is apparent. In addition to denying the party participation in the election he has exiled its leaders.

Among those facing deportation are former President Marcelo Alvear; the former Ambassador to Washington, Honorio Pueyrredon, and several others who were ministers in the Alvear cabinet. Pueyrredon was recently elected governor of the Province of Buenos Aires, defeating the presidential candidate by a large majority. When the result was known President Uriburu canceled the election and announced that he would not permit any Radical to take office.

Uriburu's press censorship has become so rigid that newspapers are in danger of being suspended if any political news is published without the approval of the prefect of police. Newspapers are warned that publication of anything that may "molest" the provisional government will result in their editors being sent to the penal colony. Since "molestia" is a very elastic term, virtually no political news is being published.

Apparently unmindful of the example just witnessed in Chile, and of a rising tide of resentment, led by student bodies and the Socialist and Radical majority, President Uriburu continues his repression of all opposition. He is determined to continue the rule of his ultra-conservative following regardless of the will of the people. Offices, even those of police officials, have been filled with army officers who support the executive. President Uriburu has not only announced that former President Alvear could not be a candidate for reelection, but has stated repeatedly that only those who have received his approval may stand for election. Such high-handed action in a country with the progressive tendencies and enlightened citizenry of Argentina can portend but one result.

PEANUT POLITICS.

The attempt to inject politics into the question of wage reductions indicates a paucity of party issues and the desperation of the Democrats in trying to find a new point of attack against the administration. No one favors wage cuts. There has been no general lowering of wages. It is well known that there have been specific instances in this prolonged depression in which individual concerns have found it necessary to cut wages. But such examples are not as remarkable as the resolution of many great organizations to maintain wages even after drastic retrenchment has been ordered in all other expenditures.

The early efforts of President Hoover to impress upon industrial leaders the necessity of such a policy and the constantly reiterated attitude of the administration in support of maintaining a high standard of living for American labor have been a powerful influence in averting a wage slump. The demands of organized labor have not been more insistent than those emanating from the White House, and the executives in control of the great operating companies have added their loyal support.

Secretary Lamont in a recent letter sustaining this general course expressed regret that in some special cases a factory might reach the alternative, after all other expedients had been exhausted, of reducing wages or shutting down and throwing its entire force out of work. After nearly two years of lowered market demands it is not surprising that such instances occur among the more than 200,000 manufacturing establishments of the United States. Department of Labor reports just issued indicate, in fact, that 25,000 workers were affected by wage reductions during June. But that is a small proportion of the 10,000,000 employed in manufacturing industries.

The Democratic national committee's publicity bureau, desperate for critical material in recent weeks, grasped the Lamont "confession" as a rescue straw. It seems more likely to become the one straw to break the back of their argument. The attempt to make such a frank acknowledgment of simple fact indicate a change of attitude on the part of the administration, a weakening by the President on the general policy of maintaining wages, is begging the question in petty terms of party politics. It is surprising that Representative Jack Garner would allow his name to be attached to the Democratic committee's attempt to capitalize this trivial incident. Has it come to a point where the Democrats must resort to gross misrepresentation to make an impression on the public? Such futile attacks upon the administration succeed only in making the critics ridiculous.

CAPONE'S CHANGE OF PLEA.

The public will find it difficult to understand why Judge James H. Wilkerson, of Chicago, allowed "Scarface" Al Capone to change his plea to a charge of evading the income tax law. Capone had admitted his guilt in open court. His attorney says the only reason he did so was because the Government's prosecutor had agreed to recommend leniency. Apparently Judge Wilkerson allowed him to change his plea because he had been promised something that was not within the power of the prosecutor to deliver. Responsibility for the whole muddled affair seems to fall upon the prosecutor, who attempted to take the administration of justice into his own hands.

The law grants many safeguards to accused individuals. If they plead guilty under a misapprehension the court may allow them to reverse their plea and stand trial. It is better that Capone should be tried for his actual offenses against the Government than that the prosecutor and defendant should be allowed to arrange for his punishment by mutual compromise. Such tactics become a mockery to justice. The courts are no place for bargaining. Either Capone is guilty or he is not. If so, he deserve a severe sentence for persistent violation of the law. If not, there should be no excuse for sending him to prison at all.

Judge Wilkerson evidently does not think much of the indictment of Capone on a charge of conspiracy to violate the prohibition act. A new Federal grand jury has been instructed to review the case, with a view to bringing more drastic charges against Capone. If the jury should change the indictment Capone will have to enter a new plea, and thus the question of being allowed to change his plea in the liquor case may not arise.

The reaction of the public to further delay in this case will probably be one of disgust. Capone has escaped the toils of the law for so long that his reputed immunity has an extremely unfavorable influence upon law enforcement. Yet it is well that he was not allowed to bargain with the court for a light sentence. The Government can not afford to compromise with crime on any terms.

Only one course is now open to the Department of Justice. It should prosecute this case with the utmost vigor until the ends of justice have been served.

Prof. John Dewey, head of the Peoples' Lobby, is organizing a committee to end conditions which create "Reds." The first blow ought to be struck at the dear professor and the second at his lobby.

Marriages fell off 8.5 per cent in the United States last year. It's encouraging to find some field in which there was no overproduction.

Oklahoma has its bridge war, Washington its taxicab war, Nebraska its fight with grasshoppers and Chicago its gang warfare, but Alabama still has Tom Heflin.

Lindy stopped in New York to fix his radio while less experienced pilots rushed on to break records. Better be safe than sorry.

THE FEDERAL CITY

By LIEUT. COL. U. S. GRANT 3D, Executive Officer, National Capital Park and Planning Commission, in the American Civic Annual.

"It is our national ambition to make a great and effective city for the seat of our Government, with a dignity, character and symbolism truly representative of America. As a Nation we have resolved that it shall be accomplished." From the President this statement gave the greatest encouragement to all those engaged in the work of developing the National Capital, and by this statement President Hoover squarely announced himself as the successor of George Washington and as ready to carry on the work inaugurated by his predecessor, with an even fuller understanding of the helpful part sound city planning might play.

During the last six years there has been one of those revivals of interest in the National Capital, which have occurred from time to time, to prevent this representative city of America, which began so well with a thoroughly thought-out plan, from falling into the haphazard growth, inspired solely by the energy of selfish interests greedy to draw the greatest immediate profit from every opportunity, which has spoiled so many of our larger cities and has deprived life in them of the amenities and social benefits that alone make life worth living. A long succession of persons and agencies, including many able officials of the Government and members of both houses of Congress, have striven through the years to achieve this purpose, with varying success, but without assurance that their efforts would endure. Such a great achievement as the plan of 1901, made by the Nation's foremost artists and city planners, so convincing as to secure the individual adoption and execution of some of its most outstanding features, had waited a quarter of a century without being given legislative sanction as a whole, and because of changes in transportation and building construction and architectural style, was by way of being relegated to the dead files of the Government, just another "scrap of paper." The efforts of individual officials, such as the officers in charge of public buildings and grounds, and of even such a highly considered governmental agency as the Commission of Fine Arts, had been unable to achieve systematic and persistent execution of the plan as a whole until conditions had so changed as manifestly to call for its revision and being brought up to date to meet modern requirements.

By the formation of a National Capital Park and Planning Commission in 1926, at the urgent request of the American Civic Association, the American Institute of Architects, the American City Planning Institute, the American Society of Civil Engineers and many other national organizations in cooperation with the director of public buildings and public parks, Congress gave legislative sanction to the part city planning is to play in guiding the development of Washington and provided a continuing agency to see that the Capital's growth should be controlled by the country's best knowledge and experience.

In Washington, even more than elsewhere, the trouble has been not so much due to a lack of plans but to the quality of planning and to the difficulty found in coordinating the projects fostered by a great multitude of governmental, semipublic and private agencies, so that work undertaken for the benefit of one set of interests should not ignore or stultify the development of others equally important to the city as a whole. Such projects were only too apt to be drafted to serve a particular purpose, without thought or study of their effect on other interests, and railroaded through Congress without a full presentation.

Without any authority for executive action, except to buy land for parks and playgrounds and to pass on changes in the highway plan, the commission's work has, therefore, been largely one of securing cooperation and coordination of effort among all persons engaged in adding to the structure of the city and its environs. Wisely, Congress had included in the duties with which the commission was charged by law the making of plans for the city and environs, and the making of recommendations in connection therewith to all the proper executive officers, thus making it the representative of the National Capital in connection with all questions relating to planning and developing the rapidly growing suburbs in Maryland and Virginia.

Just Keeping in Trim. (Copyright, 1931.)

POST HASTE.

If it has reached the point where wage cuts by an individual concern to avoid complete suspension can not be mentioned without the speaker being charged with favoring general wage cuts, our politics has become more childish than the student mandates of South America.

Transatlantic liners are reducing rates. They don't have to worry about automobile competiton, but ocean fliers are getting numerous.

About the only real news there will be in the Lindy family hop, skip and jump to Japan will be that at some point they didn't arrive on schedule time.

Applications for the latest Treasury loan were oversubscribed less than four to one, but then it was just a little $60,000,000 advance for three months and didn't interest big money.

You can't help admiring the anticipatory assurance of Cardinal Segura, exiled from Spain, who announces that he is willing to return and forgive his enemies.

It will take a lot of good luck and short naps for those boys to catch up with the Post-Gatty record.

Admiral Moffett hails the flight to Turkey and says it demonstrates that American planes can carry an effective war load to Europe. But that's no argument for French disarmament, Admiral.

The refusal of Vice President Montero, acting head of Chile, to be a candidate for the presidency, is so astounding that he may be elected unanimously.

Probably the naughty Nautilus is trying to get all those internal ills out of her system before she gets under the ice cap.

Quite a ruction was to have been raised over the fact that Kansas bank deposits were lower until it was discovered that farm loans had decreased in almost exact proportion.

The Mexican Congress has granted the president power to raise taxes. He will find it easier than raising the value of silver dollars.

The Capone court muddle is rapidly becoming worse than Capone.

P. H.

JUST FOLKS

By EDGAR A. GUEST.

NARROW VISION.

There was a man, a goodly man,
Who loved the right and true,
He could not see how men could be
So wicked, through and through
And find delight both day an night
In things he wouldn't do.

Upon himself he kept an eye
So watchful and alert
That circumstances nor careless chance,
Nor fancy could assert
In any hour their dreadful power
To cause him lasting hurt.

"I'll save my soul at any cost!"
This good man often cried;
"On sinners vile I will not smile,
I'll walk the world in pride,
Correct and sure, no whim or lure
Shall make me step aside."

He stayed aloof from worldly men,
With rigid self-control,
He frowned away all mirth and play,
Hoping at Heaven's goal,
When life had passed, to come at last
A pure, untarnished soul.

I hold no brief for wrong and sin,
Nor years in folly spent
But blocks of wood are just as good
As men on safety bent;
Nor can I think so small to shrink
The soul was ever meant.

(Copyright, 1931.)

Another Letter From a Bald-Headed Dad to His Flapper Daughter.

By ROBERT QUILLEN

MY DEAR LOUISE:

At your age, nothing else in the world seems quite so important as romance.

It is your nature and your heritage to dream of a perfect man, young, handsome, brave and tender, who will have eyes for you alone.

It is the age-old dream of maidens, harmless while it remains a dream, but containing a subtle and treacherous element of danger.

The danger lies in the power of imagination.

Dreaming is pleasant, but it isn't enough. Impatience begins to suggest ways to make the dream come true.

And in her eagerness to make the dream come true, a girl loses sight of reality and trusts her imagination.

Because her knight in shining armor doesn't appear, she uses her imagination to clothe some freckle-faced little runt in shining armor.

And because she wishes to love and be loved, she imagines herself wooed and won by the runt when as a matter of fact she isn't in love with anything at all except the adventure of being in love.

And because she is a poor little simpleton so blinded by love of romance that she can't tell the difference between a snow-white stallion and a rusty flivver, she doesn't realize quite what she is doing until she wakes up some morning and finds herself married to some little shrimp who hasn't wit enough to earn his own cigarette money.

Perhaps you are in no danger of spoiling your life by any such idlocy, but a word of warning will do you no harm.

The thing to keep in mind is that nobody except a moron signs a contract until he understands its terms, and marriage is a contract.

The terms will depend on the kind of fellow you marry, and the only way to understand the terms is to understand the fellow.

No matter how long or well people know one another they discover many things in the intimacy of marriage that they never suspected.

That risk must be run by all.

But any girl of sound sense can take the measure of a man in a year's time—and any girl who marries on shorter acquaintance is taking her big leap in the dark.

The only way to judge a young man fairly is to see him often among his own people, for there he feels at ease and acts himself.

There his selfishness and ill manners will appear, if he is that kind of fellow; and as he treats his own kith and kin, so he will treat the girl he marries.

The fellow who treats you as though you were a princess may be a selfish, spoiled and inconsiderate whelp who will make his wife a servant and howl when she asks for a dime.

Don't let love of romance blind you, my dear. Take your time and walk warily. And give your lad no answer until you see how he treats his mother and sisters when he isn't on parade.

Love,
DAD.

(Copyright, 1931.)

PRO AND CON

Press Comment Upon Acts and Actors in the Great American Show, "Politics."

Opposition for Huey Long.

Houston Post-Dispatch.

The comparative political calm that has prevailed in Louisiana since Gov. Huey P. Long won his sensational victory in the senatorial race last year has been broken by the outburst on the part of Senator Broussard against the action of Long in continuing to hold the office of governor after he had been elected as a senator.

The outgivings from Senator Long's colleague seem to have been the greater shock to the senator-governor by reason of the fact that Broussard hitherto has been regarded as a stanch supporter of the Long cause in Louisiana. Now comes Senator Broussard with the intelligence that he doesn't like the Long slate for State officers, and furthermore, he thinks that when a man is elected to the Senate, he ought to quit the political job he already holds and be a senator.

To all of which Senator-Gov. Long gives the crushing reply that if it had not been for him Broussard never would have gotten into the Senate. This may be slightly unconvincing to the outsider as to why Long can hold two offices at once, but doubtless it satisfies the average Louisianan.

Rivals.

Arkansas Gazette.

Wrangling around some bridge tables would indicate that the players are using the Democratic convention.

Senators and Gangsters.

St. Louis Post-Dispatch.

When "Diamond Joe" Esposito was buried with the pomp peculiar to gangsters and bootleggers, Senator Deneen, of Illinois, went from Washington to Chicago to be present. It was an act which brought him a great deal of criticism and later, when he ran for renomination, turned many votes against him, thereby contributing to his defeat. Now the voters of Illinois are confronted with the information that Senator Glenn, elected to fill out the term denied Frank L. Smith, secured an important Federal appointment for Clarence F. Buck, Illinois politician who interceded for Jack Guzik, reputed business manager for Al Capone. How this news takes with the people of Illinois can best be told next year when Senator Glenn becomes a candidate to succeed himself. Our guess is that it is about as pleasing as Senator Deneen's homage at the bier of the underworld leader who died with 50 shotgun slugs in his body.

Check an' Double Check.

Philadelphia Inquirer.

We agree with Secretary Mellon that every one should pay an income tax. Everybody should have an income worth taxing.

Timid Souls.

Boston Transcript.

Some of our navy-disarmers are so zealous that they would cut down all the birch trees lest "war canoes" for girls' camps be built of them.

LETTERS TO THE EDITOR.

Vigilante Urges Citizens to Organize and Cooperate With Police to Exterminate Gangsters.

To the Editor of The Post—Sir: The murder of a 5-year-old boy and the wounding of four other children by gangsters in New York should make the citizens of that metropolis burn with shame. When sifted down this outrage to society is the fault of the citizens. Some individuals hold the theory that when gangster kills gangster it is a benefit to society. The theory is wrong, for with such a practice in existence it is inevitable innocent bystanders will be slaughtered. Five small children are now the victims of lead slugs intended for a gangster.

The citizens of New York should rise en masse and put a stop to these outrages. It is the citizens who really permit such horrible conditions to exist. Citizens can aid in uncovering and report all offenses of bribery. Citizens can purge corrupt courts. Citizens can rid this country of the gangster. The law-abiding citizens greatly outnumber the gangsters. With good American courage this mass of law-abiding citizens can put the gangsters behind prison bars or exterminate them.

The entire New York police and detective force is searching for the perpetrators of this horrible crime, but the police alone are unable to cope with the gangsters. There must be cooperation between the police and the citizens. The gangsters have many citizens cowed to such an extent that they are afraid to give the police information which might aid in the apprehension of the guilty. Citizens should organize and cooperate with the police. It is the gangsters who should be cowed by the people.

VIGILANTE.

History Is Quoted for Gov. Ritchie; American Commerce Extended to All World Even in Washington's Day.

To the Editor of The Post—Sir: Gov. Ritchie of Maryland, in saying our day of isolation is over, forgets or ignores his history. For instance, we quote from C. A. Beard's "Rise of American Civilization:" "The revolution wrought by steam and machinery * * * widened the borders of economic empire by the extension of American commerce to the Far Pacific * * * The very year after Cornwallis surrendered to Washington at Yorktown the Empress of China * * * sailed from New York to Canton * * * Before the fathers completed the framing of the Constitution, at least nine voyages had been made to the Far East by enterprising Yankees.

"In the year of Washington's inauguration ten ships from Salem plowed the waters of the Indian Ocean * * * American captains were at home in the ports of Java, Sumatra, Siam, India and the Philippines * * * In 1797, the date of his retirement to Mount Vernon, a crew of 30 boys, the oldest of them not over 28, took the Betsy, a boat of less than 100 tons, on a voyage around the world by way of the Horn, Canton and Good Hope, netting on an outlay of about $8,000 the net profit of $120,000. These events, recalled by Beard, took place at the very moment, almost, when Washington delivered his Farewell Address, warning his countrymen against foreign entanglements.

GROVER W. AYERS.

Writer Suggests That One Way to Solve Prison Problem Is to Pass Fewer Fanatical Laws.

To the Editor of The Post—Sir: The Wickersham report revealing conditions existing in our prisons is worthy of study and contemplation by all thoughtful citizens.

We read in your estimable paper a communication from an officer of a prison society stating that in a period of 50 years the prisons will solve their own problems. Why wait 50 years? At the present rate of increase in crime, prisons will not be needed, for crime and its cohorts will have become so rampant, that nothing decent will be able to survive.

No, we can not afford to let the prisons work out their own salvation. A remedy must be forthcoming and that immediately.

First, let us put a stop to intolerance and fanaticism which are large contributors to our prisons. Let our senators and representatives vote as their conscience dictates and not from expediency.

What our country needs today is a little more old-fashioned honesty, a renewing of the mind through spiritual channels, a rugged courage which is able to say "yes" and mean it and vice versa.

We are rapidly losing the virtues and inheritance of character left us by our forefathers and unless we reclaim them, a deeper plunge into the "Slough of Despond" is in store.

WILLIAM R. WALTON.

Subscriber Hopes That Low Taxi Fares May Bring About Reduction in Street Car Rates.

To the Editor of The Post—Sir: It is my opinion and the opinion of many others that the public has and will continue to benefit even though the minimum taxi fare is to be 25 cents. It is amusing, if not ludicrous, to listen to the plaints of the street car companies about the taxis making inroads upon their revenues.

The car system is a public utility, and as such, should be operated for the benefit and convenience of the public, the stockholders to the contrary notwithstanding. It savors of "rubbing it in" that the public is required to pay a 10-cent carfare without universal transfers. It was a mistake in the first place to allow the increase, for the Public Utilities Commission must surely have known the public would rebel. All power to the taxis, for it may mean better service and a more equitable carfare.

W. LEDYARD WILKINSON.

Doaks Head Hoover List At Rapidan

Presidential Party Quits Capital for Week-End Rest at Camp.

The President and Mrs. Hoover left Washington yesterday afternoon for their Rapidan camp, taking with them a group of guests for the week-end. Secretary of Labor and Mrs. William N. Doak headed the list of week-end visitors, the others including Representative Parker, of New York, and Mrs. Parker; Representative Free, of California, and Mrs. Free; Will Irwin, novelist and special writer, and Mrs. Irwin; E. A. Yost, special examiner of the Radio Commission, and Mrs. Yost, vice chairman of the Republican national committee in charge of women's activities; Mrs. Marie Brown Meloney, New York editor; Thomas E. Campbell, chairman of the Civil Service Commission, and Jay Hayden, Washington correspondent of the Detroit News, and Mrs. Hayden.

Mr. and Mrs. C. F. Nesbit, who have been staying at the Farragut Hotel, Rye Beach, N. H., since the middle of July, will leave August 15 for Sugar Hill, in the White Mountains, where they will spend the remainder of the season, returning to Washington October 1.

North Hatley Draws Capital Folk.

North Hatley, that picturesque Canadian resort, boasts an interesting summer colony from Washington this season. Recent recruits to the group there are Mrs. John J. Whelan and her young son, John J. Whelan, jr., who will leave for Canada on Wednesday, and the former Norwegian Minister to the United States, Mr. Hjalmar Bryn and Mme. Bryn.

Mrs. Whelan will visit her parents, Mr. and Mrs. Francis Lee Stuart, of Essex Fells, N. J., who have spent the summer in North Hatley for many seasons. Mr. Bryn, now Norwegian Consul General in Montreal, and Mme. Bryn will also go there early this month to join their son-in-law and daughter, Mr. and Mrs. Francis Winslow, of Washington, who have a cottage there for the season. Miss Inger Bryn is already the guest of her brother-in-law and sister.

Other Washingtonians at the resort are Mr. and Mrs. Chauncey Parker, jr., and Dr. and Mrs. Thomas Ash Claytor, and their daughter, Miss Louise Claytor. Mr. and Mrs. Nathan Scott 3d are contemplating a visit there.

Little has been heard of the Bryns since their residence in Washington. After leaving the Capital about a year ago, Miss Inger Bryn lived for a time in New York, but more recently she has been making her home with her parents in Montreal. Miss Bryn and Mrs. Winslow, formerly Miss Laura Bryn, grew up in Washington in their father's long period of service here, and were belles in the diplomatic as well as the residential group in their debutante days. After their marriage, Mr. and Mrs. Winslow resided on Lanier place, but more recently they moved to Georgetown.

Stanleys Entertain Prior to Wedding.

Capt. Emory Day Stanley, U. S. N., and Mrs. Stanley, of Lansdowne, Pa., entertained yesterday at dinner following the wedding rehearsal of their daughter, Miss Katherine Stanley, and Lieut. Frank Virden, U. S. N., whose marriage will take place today.

Lady Chilton, wife of the British Ambassador to Chile, and her daughters, Miss Anne Chilton and Miss Elizabeth Chilton, left New York yesterday for Grand Rapids, Mich.

Mr. and Mrs. Richard Porter Davidson entertained informally at dinner on the Shoreham terrace on Thursday evening.

Senator Robert F. Wagner and Representative Robert Low Bacon, of New York, were guests Thursday evening at the Long Island-Florida dinner given at the Canoe Palace Inn at Southampton Former Gov. Alfred E. Smith also was a guest.

Stotesburys Entertain Naval Officers.

Mr. and Mrs. Edward T. Stotesbury gave a large reception yesterday afternoon at their summer home, Wingwood House, near Bar Harbor, for the visiting naval officers.

Mrs. William V. Pratt, wife of the chief of naval operations, U. S. N., is spending a few days in New York, at the Savoy-Plaza, having gone there from her summer home, Primrose Hill, Belfast, Me.

Miss Anne Randolph and her sister, Miss Mary Randolph, who are making a series of visits in the mountains of New England, will go to Newport later in the season.

Lieut. Col. Morris E. Locke, U. S. A., is at Lenox in the Berkshires.

Mr. and Mrs. Stanley Carr, who are spending the summer at East Hampton, Long Island, entertained a company of 25 at dinner last evening at the Devon Yacht Club.

Minister of Panama Host to Sister.

The Minister of Panama and Senora de Arias will have as their guest for a few days the former's sister, Mrs. C. A. McIlvaine, wife of the executive secretary of the Canal Zone, who arrived yesterday from New York.

Mr. John A. Manning, of Wilmington, N. C., son of Mr. and Mrs. Dennis Manning, of Washington, is visiting his parents at their summer home in South River Park, Md. Miss Elizabeth Hines, of Wilmington, N. C., and Miss Ann Brown, of Rocky Point, N. C., are guests of Mr. and Mrs. Manning this week.

Dr. and Mrs. Coleman Fishback left Washington yesterday for a month's holiday in Santa Fe, N. Mex., where they will be the guests of Mrs. Fishback's parents.

Maj. Robert C. Goetz, U. S. A., and Mrs. Goetz, who have been guests of Mr. William Phelps Eno at Judah Rock, Saugatuck, Conn., are in New York. They will sail shortly for Brussels, where Maj. Goetz will take up his duties as military attache at the American Embassy.

Justice and Mrs. Oscar Luhring will leave today for their former home in Evansville, Ind., for a short stay before going to St. Jovite in the Province of Quebec, Canada, where they will be at Grey Rocks Inn. Justice and Mrs. Luhring will return to Washington in October.

Senator Bronson Cutting, of Santa Fe, N. Mex., will sail today on the Ile de France for Europe, where he will spend several weeks. Also sailing on the Ile de France for a sojourn abroad are Mr. and Mrs. John F. Wilkins.

Will Go Abroad

Harris & Ewing.

MRS. EUGENE MEYER, Jr., wife of the governor of the Federal Reserve Board, will sail on Monday for England. She will be accompanied by her daughters, Miss Elizabeth Meyer and Miss Catherine Meyer.

Former Navy Man Marries Miss Overley

Comdr. E. Langworthy Will Take Bride to New York City.

The wedding of Miss Carolyn Overley, daughter of Mr. and Mrs. Harry Overley, of Louisville, Ky., and Lieut. Comdr. Elmer de Loss Langworthy, U. S. N., took place yesterday in the home of the bride's cousins, Commander Stuart S. Brown, U. S. N., and Mrs. Brown, the Rev. Irving W. Ketchum, assistant pastor of the Covenant-First Presbyterian Church, officiating. At the noon hour the guests assembled for the wedding, the group includng only the members of the two families and a few friends. Commander Langworthy is the son of Mrs. Elmer de Loss Langworthy, of Minnesota, and the late Mr. Langworthy.

The bride was given in marriage by her father and she wore a gown of white satin gracefully molded to her figure and having a long train. The bodice was finished at the neckline and had long fitted sleeves. Her tulle veil was arranged in cap effect and held by orange blossoms, and she carried a shower bouquet of lilies of the valley.

Mrs. Hine, wife of Capt. William Hine, U. S. N., of Newport, was matron of honor and had a costume of figured chiffon in shades of yellow and brown, made with flaring skirt and short sleeves. With this she wore a widebrimmed Leghorn hat trimmed with brown and a corsage bouquet of gardenias. Commander Archibald Sterling, U. S. N., was best man.

An informal wedding breakfast followed for those who witnessed the ceremony, Mrs. Brown receiving the guests, assisted by Mrs. Overley, mother of the bride.

Later in the day Commander and Mrs. Langworthy left on a wedding trip, and on its completion will make their home in New York, where Commander Langworthy, having resigned from the Navy, will take up a business career. The bride, who is the only child of Mr. and Mrs. Overley, was educated in private schools in Louisville, and is a graduate from the Ogontz School, in Pennsylvania. Commander Langworthy is a graduate of the Naval Academy, at Annapolis, and is a direct descendant of Andrew Langworthy, who settled in Newport in 1653.

Commander Langworthy was at one time attached to the U. S. S. Mayflower at Washington, when the craft was the President's yacht, and he was also an aid at the White House. He was in command of the U. S. S. Goff when that ship was detailed to meet Col. Charles Augustus Lindbergh off the Virginia Capes when the "Lone Eagle" returned from his famous flight to Paris. Commander Langworthy is a member of the Army and Navy Country Club, the Congressional Country Club and the Racquet Club in Washington, the New York Yacht Club and the Philadelphia Country Club and the Racquet Club of the Quaker City.

Representative and Mrs. Frank B. Bohn have as their guest at their home in Newberry, Mich., Miss Peggy Hauber.

Miss Ameda Sykes and Miss Esther Hauber are the guests of the former's mother at her home in Linden, Va.

Misses Meyer To Go Abroad With Mother

Elizabeth, This Autumn, Will Enter Munich University.

Taking a little time for play, Mrs. Eugene Meyer, jr., of Washington and New York, artist, writer, politician, will set sail for England in a day or two and will go from there to Germany a little later. Mrs. Meyer will be accompanied by her daughters, Miss Elizabeth Meyer and Miss Catherine Meyer, the former now making plans to enter the University of Munich this fall.

Checking up the vast number of "jobs" which engage the time of the busy family of the governor of the Federal Reserve Board, their friends wonder sometimes how even the summer brings any hours of play. For there is nothing of the dilettante about Mrs. Meyer. If society is necessarily an important phase of her life, she takes the dual role of wife and mother quite seriously.

Mrs. Meyer's days are divided between her social duties, her family, her art and her devotion to politics. There is her all-engrossing collection of Chinese porcelains and there is her writing. And winter and summer her interest in music finds outlet in the opera presented at White Plains, N. Y., where, with Mr. Otto H. Kahn, director of the Metropolitan Opera Company, she was instrumental in bringing to a reality the ambitious plan of opera for the suburbs.

Imbued with ambition like their mother the daughters of the Meyer family have elected to go to college although sandwiching in at holiday time the festivities of the debutante set. Miss Elizabeth Meyer's selection of the University of Munich to top off her courses at Vassar are quite in line with the serious devotion to things worth while of this "little daughter of the rich."

Although gaiety reigned at the debut party of Miss Meyer last December when Mr. and Mrs. Meyer presented their daughter at their Washington home the pretty bud was eager, friends declared, to return to her studies and evidence of her academic "turn of mind" comes now with the decision to enter one of Germany's renowned universities.

Miss Florence Meyer, who made her debut several years ago, attended Bryn Mawr, later going to Radcliffe as an exchange student, an honor prized by all Bryn Mawr girls fortunate enough to win it.

The Meyers play, like they work, with concentration. While Miss Meyer's objective is a group of courses in Germany's excellent university, doubtless Mrs. Meyer and Miss Catherine Meyer have ideas and plans unannounced which will find their development perhaps in the art galleries and music centers of Europe and their outlet in the Washington and Mount Kisco homes.

Bostonian Will Marry Miss Harrison.

Mr. and Mrs. Fairfax Harrison, of Belvoir House, The Plains, Va., have announced the engagement of their niece, Miss Mary Harrison, of Milbank, Lockerbie, Scotland, to Mr. John Irton Wylde, of Boston. The marriage will take place in Scotland on August 29.

Miss Harrison, who is the daughter of the late Mr. and Mrs. Archibald Harrison, has spent much time with Mr. and Mrs. Fairfax Harrison in their Virginia home. She is the granddaughter of the late Mr. and Mrs. Burton Harrison, of New York. Her grandmother was a notable writer, her works appearing both under the name of Mrs. Burton Harrison and Constance Cary Harrison.

Miss Harrison's father for many years lived in Scotland. After the wedding Mr. Wylde and his bride will make their home in Boston.

Mr. and Mrs. Walter R. Tuckerman and Miss Laura Wolcott Tuckerman have as their guests at their cottage in Shinnecock Hills, Long Island, Miss Helen de Peyster and Mr. J. Sheridan Blays, of Washington, and Mr. James Todd, of New York.

Capt. and Mrs. A. L. Violante and daughter, of Philadelphia, are at the Powhatan.

Culbertson Bridge

46

A SPARKLING DEFENSE.

In chess the greatest masters are those who can fathom the endless complexities of that game and see what the future has in store if a certain line of play is decided upon. In Contract, when the defense is difficult or the play of the Dummy and the closed hand anything more than elementary, the same qualities stamp the player as great, average or mediocre.

The master player is the one who, in the test of actual combat, can find the way to make what appears to be an unmakeable contract. Equally, the master player on defense shows his title to mastership by discovering the only possible plan to defeat what appears to be a sure game.

Contract is much more than a game of Aces and Kings, important as these honors are. If that were all there were to the game then the public would soon tire as it would not present the endless variety which adds spice to games, as it does to life.

In today's hand the question of defense is uppermost. The play of the Declarer is forced. Wooden defense or, in fact, anything but the most expert defense, would result in a game and rubber. Thus it was not strange that when this hand went down, the Declarer felt that his troubles were over.

South—Dealer.
Both sides vulnerable.

North: ♠ —; ♥ A K J 10 9; ♦ K 9 7 5 2; ♣ J 7 5
West: ♠ Q 8; ♥ Q 7 6; ♦ Q J 10 8 6 4 3; ♣ 3
East: ♠ A K 10 6 5 4 3 2; ♥ 5 4 2; ♦ —; ♣ A K
South: ♠ J 9 7; ♥ 8 3; ♦ A; ♣ Q 10 9 8 6 4 2

(Figures after bids in table refer to numbered explanatory paragraphs.)

The bidding:

South	West	North	East
Pass	Pass	1♥	4♠(1)
Pass	Pass	Pass	

1—Apparently East needs to find only 1 trick in his partner's hand to make certain the game and rubber. Of course, he does not consider a Slam as a possibility in view of his partner's pass and the Third Hand vulnerable bid by his opponent in the North.

Mr. Charles P. Cadley, one of the strongest Contract players in the world, was seated South and upon him rested the responsibility of making an adequate defense or rather building up a defense that was bound to win against almost everything the Declarer could do, provided only North cooperated. In response to his partner's bid, Mr. Cadley opened his highest heart, a small heart was played from Dummy and North won the trick with the Knave. Two more rounds of hearts were taken and on the third round South was faced with the selection of a discard. Average play would be to throw a small club, trusting to the kindness of the Gods of Chance that East held at least one diamond and that the diamond Ace would make the fourth and setting trick for the defense. Mr. Cadley, however, was not an average player. The length of the diamond suit in the Dummy, coupled with East's bid, made it probable that East held no diamonds at all. If that were true, then the diamond Ace was of no more importance than the diamond deuce would have been, but if the diamond Ace were not in the hand and North could be induced to lead a diamond, then, regardless of what East did, South must make one spade trick and thus defeat the contract.

In far less time than it has taken to describe this play, Mr. Cadley determined upon his course. When the third round of hearts was led and East followed, he discarded the diamond Ace. After this discard North could do nothing but lead a diamond. East ruffed, as a matter of course, but he knew his goose was cooked and the sauce with which it was served was not at all to his liking.

TODAY'S POINTER.
The Value of the Average Hand in Tricks.

In each suit, an Ace, a King, a Queen and a Knave, or one-fourth of total higher honors is the average share of each player before the hands are seen. Such an average hand is worth 1 trick for the Ace, and 1 trick for the King and Queen in different suits with a Knave as a "plus" value, making in all 2 honor-tricks plus a Knave—which is the working equivalent of the average hand in terms of honor tricks. This basic assumption furnishes the player with a simple yardstick to measure the relative honor strength of any hand and through honor-tricks assists materially in estimating the game or penalty expectancy of any bid.

(Copyright, 1931.)

QUESTIONS ANSWERED.
Mr. Culbertson will be glad to answer questions on bidding and play of hands sent in by readers. Address him in care of The Washington Post, inclosing a 2-cent stamped, self-addressed envelope.

Dare Interprets the Mode

The allure of the harem can be translated into nightwear for our loveliest ladies (promises Dah-ray).

New York, July 31.

HO-HUM! there is nothing new under the sun—noddings, noddings. Tummies? Pouf! Old stuff, my deah—why, tummies have been in fashion in certain parts of the world, and very civilized parts, for centuries.

Maybe leaving a lovely lady's tummie exposed to the beneficial rays of the sun or electric lights is rather new in this part of the world, but it's nothing to be shocked over—backs, why not fronts?

Tummie-less bathing suits, and now tummieless sleeping togs! Some very daring lounging pyjamas, too, and soon—shh-h-h-h, a wee little bit of tummie in evening gowns, maybe! At the moment, we are sufficiently delighted with tummie-less sleeping things to have no need to speculate further.

There's an example sketched for you today—and isn't it cute? It's also the very latest, dahr-lings.

These new nightgowns and pyjamas for sleeping and lounging take the bolero and trouser or skirt form of the Turkish ladies, more often than not. Sometimes the upper part of the figure is covered with a brassiere-like sheath, instead of a bolero. Then the skirt or trousers hang from wherever the natural waistline of the wearer is supposed to be.

* * * *

Well, whatever would your dear Dah-ray do about all of this for you? Nothing less than design the darling-ist ensemble you ever saw, no-o-o-o tummie and all. Of course, you can make a top to it if you wish, and still have a delightful set. The idea is a bolero that can be worn with a darling, full skirt tied with a sash at the waist, for sleeping, and the same bolero, worn with, guess? Lace pyjama trousers, for breakfast! The bolero is all-over lace, and the whole three-piece ensemble is the easiest thing to make you can imagine! Send your stamped, self-addressed envelope for the illustrated directions, and see, for yourself—and make for yourself.

* * * *

I just happened to think that I found it fatal to send a felt hat to the cleaners—to the extent of the utter ruination of my favorite hat for which I'd paid foolishly much! 'N' when I told the French-maid-who-was-Spanish about it, she didn't sympathize at all! She said I should have known better. So-o-o-o-o, I asked her what she would have done in a case like that, and she said she would have stuffed the hat with newspaper to keep it in shape, and then she'd have brushed it well with a stiff brush to get out the loose dirt, and then have dipped a lintless cloth in any of those refined gasoline preparations, such as naphtha, and gone over the hat, in a circular motion, beginning at the peak of the crown and working out to the edge of the brim. 'N' then, she said she'd go over the hat three times just the same way—and the hat would be cleaned just like new and preserve its stunning girlish shape!

* * * *

Last call for the needle workers, crochet and sewing, of America to get Dare's illustrated leaflet telling all about the milyun-dollar hand touches that they can make. We're just waiting for ten more stamped, self-addressed envelopes sent to the Dare department of The Washington Post to send out our ten last leaflets in return!

* * * *

And then there's the weekly Dare fashion letter in The Sunday Washington Post. Watch for it.

Au revoir!

(Copyright, 1931.)

RADIO PROGRAMS

SATURDAY, AUGUST 1.
LOCAL STATIONS
(Eastern Standard Time.)

WRC—National Broadcasting Co.
(316 Meters, 950 Kilocycles.)

6:30 a. m.—Health Exercises.
7:00 a. m.—Lum and Abner.
7:15 a. m.—Morning Devotions.
7:30 a. m.—Cheerio.
8:00 p. m.—Parnassus Trio.
8:15 a. m.—Tom Waring Troubadours.
8:45 p. m.—A. & P. Food, Col. Goodbody.
9:00 a. m.—Mrs. Blake's Radio Column.
9:15 a. m.—Hits and Bits.
10:15 a. m.—Carolyn Gray, pianist.
10:30 a. m.—Keys of Happiness.
11:00 a. m.—Helene Adler, soprano.
11:15 a. m.—Breen and De Rose.
11:30 a. m.—On Wings of Song.
12:00 (noon)—Palais d'Or Orchestra.
12:30 p. m.—National Farm and Home Hour, 4-H Club.
1:30 p. m.—Melody Three.
2:00 p. m.—Dancing Melodies.
3:00 p. m.—Classic Gems.
3:30 p. m.—Pacific Feature Hour.
4:00 p. m.—The Lady Next Door.
4:30 p. m.—Song Shoppe.
5:00 p. m.—Launching of Steamship Rex. Rebroadcast from Genoa, Italy.
5:15 p. m.—"Midsummer Job Campaign," by George J. Adams.
6:00 p. m.—Amos 'n' Andy.
6:15 p. m.—Jesters.
6:30 p. m.—Three Mustachios.
6:45 p. m.—Eleanor Hulburt, pianist.
7:00 p. m.—Rudy Vallee Orchestra.
7:30 p. m.—Limelights.
8:00 p. m.—General Electric Hour. Erno Rapee Orchestra.
8:30 p. m.—Club Valspar.
9:00 p. m.—Lucky Strike Dance Orchestra.
10:00 p. m.—Washington Gas Light Company Orchestra.
10:30 p. m.—Tal Henry Orchestra.
11:01 p. m.—Sherbo's Continentals.
12:00 (midnight)-1:00 a. m.—Paradise Orchestra.

WMAL—Columbia Broadcasting System.
(475.9 Meters, 630 Kilocycles.)

8:00 a. m.—The Commuters.
8:30 a. m.—Tony's Scrap Book.
8:45 a. m.—Morning Minstrels.
9:00 a. m.—Ambassadors.
9:30 a. m.—Salon Orchestra.
10:00 a. m.—Adventures of Helen and Mary.
10:30 a. m.—Revue.
11:00 a. m.—Don Bigelow Orchestra.
11:30 a. m.—Hotel Taft Orchestra.
12:00 (noon)—St. George Orchestra.
12:30 p. m.—Atlantic City Musicale.
1:00 p. m.—Street Singer.
1:15 p. m.—Salon Orchestra.
2:00 p. m.—Four Clubmen.
2:15 p. m.—Eastern Michigan Water Carnival.
4:15 p. m.—Dancing by the Sea (Atlantic City).
4:35 p. m.—Farm Science Snapshots.
4:45 p. m.—Madison Singers.
5:00 p. m.—Winegar's Barn Orchestra.
5:30 p. m.—Whispering Jack Smith.
5:45 p. m.—News Flashes.
6:02 p. m.—St. Moritz Orchestra.
6:15 p. m.—Civic Talk.
6:30 p. m.—Sunday School Lesson.
6:45 p. m.—Camel Quarter-Hour.
7:00 p. m.—Pryor's Band.
7:15 p. m.—Kate Smith and Swanee Music.
7:30 p. m.—Chevrolet Musical Chronicles, by Frank Black.
8:00 p. m.—Hernandez Brothers.
8:15 p. m.—Steelcote Harmonizers.
8:30 p. m.—Lewisohn Stadium Concert.
9:00 p. m.—Hank Simmons' Show Boat.
9:45 p. m.—Tony Cabooch, One-Man Radio Show.
10:00 p. m.—Bert Lown Orchestra.
10:15 p. m.—Club House Gardens Orchestra.
10:45 p. m.—Will Osborne Orchestra.
11:00 p. m.—Guy Lombardo's Canadians.
11:30 p. m.—Nocturne, Esther Leaf, with Ben Alley, tenor.

WOL—American Broadcasting Co.
(229 Meters, 1,310 Kilocycles.)

7:00 a. m.—Musical Clock.
8:00 a. m.—Chimes and Birthdays.
8:05 a. m.—Musical Clock.
10:00 a. m.—Red Cross Speaker.
10:15 a. m.—Musical Interlude.
10:30 p. m.—Tuberculosis Association Program.
10:45 a. m.—Requests.
11:15 a. m.—Walter Reed Requests.
11:15 a. m.—Organ Reverie.
12:00 (noon)—Report of Road Conditions in Virginia.
12:05 p. m.—Luncheon Music.
12:30 p. m.—Thousand Melody Boys.
3:00 p. m.—Good Afternoon.
4:00 p. m.—Dance Music.
4:45 p. m.—March Time.
5:00 p. m.—Midnight Hawks.
5:30 p. m.—Opportunities.
6:00 p. m.—Dinner Music.
6:15 p. m.—Cecil and Sally.
6:30 p. m.—Walter T. Holt Program.
6:45 p. m.—Tiny Tim Tiller.
7:00 p. m.—Herman Rakemann, violinist.
7:20 p. m.—The Globe Trotter.
7:30 p. m.—Poet of the Organ, Jesse Crawford.
8:00 p. m.—Southern Crooner.

Saturday Selections

2:15 p. m. (WMAL)—Eastern Michigan Water Carnival.

7:30 p. m. (WRC)—The Limelights.

7:30 p. m. (WMAL)—Chevrolet Chronicles.

7:30 p. m. (WOL)—Jesse Crawford Recordings.

8:30 p. m. (WMAL—Lewisohn Stadium Concert.

10:00 p. m. (WRC)—Rudolf Schramm's Orchestra.

10:00 p. m. (WJZ)—Slumber Music.

8:30 p. m.—Little Cares.
8:45 p. m.—Oklahoma Broncho Busters.

WJSV—Independent Publishing Co.
(205 Meters, 1,400 Kilocycles.)

9:00 a. m.—Down South.
9:05 a. m.—Weather Report.
9:45 a. m.—Hints to Housewives.
10:00 a. m.—Kitchenette Recipes.
10:30 a. m.—Beauty Talk.
11:00 a. m.—Sacred Hour.
12:01 p. m.—Musicale Program.
12:30 p. m.—Old King Tut and Bill Haislip.
1:30 p. m.—Studio Feature.
1:45 p. m.—Madrillon Trio.
2:30 p. m.—Chesapeake Beach Orchestra.
3:00 p. m.—Ball Game.
5:00 p. m.—Your English.
5:05 p. m.—World Bookman.
5:10 p. m.—Where to Get It.
5:30 p. m.—Charles Town, W. Va.
6:15 p. m.—Teaberry Review.
6:20 p. m.—News Flashes.
6:30 p. m.—Where to Get It.
7:00 p. m.—Mrs. Sandman.
7:15 p. m.—Madrillon Orchestra.
8:00 p. m.—Billy La Salle.
8:15 p. m.—Front Line of Politics.
8:30 p. m.—Sunday School Lesson.
9:00 p. m.—Old Virginia Hoe-Down.
10:00 p. m.—Edward Tador.
10:15 p. m.—Dance Program.

CHAIN STATIONS.
(Eastern Standard Time.)
P. M. unless indicated. Programs subject to change by stations.

454.3—WEAF (NBC)—660.
(Synchronized with WTIC.)

5:00—Orchestra.
6:00—Lee Morse.
6:15—Laws that Safeguard Society.
6:30—Three Mustachios.
6:45—The Goldbergs.
7:00—Bavarian Peasant Band.
7:30—Silver Flute.
8:00—Rapee Orchestra.
8:30—Virges Orchestra.
9:00—D. A. Rolfe Orchestra.
10:00—Lazy—Comedy Skit.
10:15—Tal Henry Orchestra.
11:00—Continentals.

348.6—WABC (CBS)—860.

5:30—The Boswell Sisters.
5:45—Bird and Vash.
6:00—Hotel Orchestra.
6:30—Reis and Dunn.
6:45—The Quarter-Hour.
7:00—Pryor's Band.
7:15—Kate Smith.
7:30—Henry Burbig.
7:45—Gloom Chasers.
8:00—Hernandez Brothers.
8:15—Brooks and Ross.
8:30—Lewisohn Stadium Concert.
9:00—Simmons' Show Boat.
9:45—Tony Cabooch.
10:00—Henderson Orchestra.
10:30—Will Osborne Orchestra.
11:00—Guy Lombardo Orchestra.
11:30—Ann Leaf at the Organ.
12:00—Orchestras.

394.5—WJZ (NBC)—760.

5:00—Walter Mills, barytone.
5:15—Tal Henry Orchestra.
5:45—Topics in Brief.
6:00—Amos 'n' Andy.
6:15—The Jesters.
6:30—Sonata Recital.
6:45—Paris Night Life.
7:00—Rudy Vallee.
7:30—Sandy MacFarlane.
8:00—National High School Orchestra.
8:30—Gitlin Orchestra.
9:00—Cuckoo.
9:30—Clara, Lu and Em.
9:45—Art Quintet.
10:00—Slumber Music.
10:30—Los Conquistadores.
11:00—Paul Whiteman Orchestra.
11:30—Consolaires.

Modernized Ships Will Go to Pacific

Pennsylvania and Arizona to Join Battle Fleet on West Coast.

(Associated Press.)

Newly modernized at a total cost of $14,800,000, the battleships Pennsylvania and Arizona will leave Hampton Roads, Va., today to rejoin the battle force on the West Coast after two years on the East Coast.

Upon their arrival at San Pedro, Calif., August 29, the Pennsylvania will replace the Texas as flagship of the United States Fleet. The Arizona will be assigned to battleship division 3.

Their appearance and strength as fighting ships were completely changed by modernization. Basket masts were replaced by tripod masts, guns were elevated, and new fire control apparatus was installed. Deck, waterline and torpedo protection was increased and new turbines were installed.

Adams Leaves Capital For Week of Yachting

(Associated Press.)

Secretary Adams of the Navy left Washington last night to spend a week at his summer home near North Scituate, Mass. He planned to devote himself to his favorite pastime of yachting.

The Secretary has taken no other vacation thus far this summer except for occasional week-end visits to North Scituate.

Memorial to Navy Victory In War of 1812 Dedicated

Put-in-Bay, Ohio, July 31 (A.P.).—A group of American and Canadian dignitaries steamed out in Lake Erie today to the spot where Commodore Oliver Hazard Perry triumphed over the British 118 years ago and dedicated a memorial both to the victory and the peace which followed.

Representatives of the United States, Canada, the States which helped erect the monument and others united in a triple commemoration of Perry's victory, the northwest campaign of Gen. Harrison in the war of 1812, and the Rush-Bagot treaty, which provided for the disarmament along the Canadian border.

The official party of 100 was carried from Sandusky to this village on South Bass Island aboard the U. S. S. Wilmington. Standing on the platform of the 352-foot granite shaft, they overlooked the site of the battle, the first in which an American fleet defeated the British.

The principal addresses were made by Govs. George White of Ohio and Louis L. Emmerson of Illinois. Case R. Howard, president of the Canadian Club of New York, spoke briefly.

A message from President Hoover was read, in which he said: "The dedication is an event of more than national interest and significance, and also commemorates a pioneer step in the maintenance of peace through disarmament.

"The Rush-Bagot treaty which followed this war provided for the permanent limitation of armaments maintained by the two nations on the Great Lakes. It stands not only as a symbol of victory at arms, but marks the establishment, for the first time in history, of the principle of disarmament in the policy of nations as a preventative of war.

"It is particularly appropriate that a table reproducing the Rush-Bagot agreement should be unveiled at the dedication. It comes at a time when the nations of the world are seeking solution of their common problems through cooperation and disarmament."

Imogene Wilson Files Petition in Bankruptcy

New York, July 31 (A.P.).—Imogene Wilson, the showgirl who became Mary Nolan of the movies, today filed a petition of voluntary bankruptcy, listing liabilities of $92,796.03 and assets of $2,998.

Among creditors listed are Universal Pictures Corporation, Dr. E. C. Fischbough, the Good Samaritan Hospital, Dr. C. T. Surgeon and Dr. Harold Van Meter, all of Hollywood. The St. Moritz Hotel, where Miss Nolan resides with her husband, Wallace T. MacCrery, jr., a broker, also is listed for a debt of $750.

Infantile Paralysis Increase Is Reported

(Associated Press.)

The Public Health Service yesterday reported 307 cases of infantile paralysis for the week ending July 25 as against 221 for the corresponding week last year.

Of the 1931 total, 204 were in New York State as against 15 for the corresponding week of 1930. New York City's total was 195. Other States reporting more than 10 cases were Massachusetts, 16; Connecticut, 11; New Jersey, 14, and Illinois, 12.

Dial Flashes

By ROBERT D. HEINL

THE only radio commissioner at present in the Capital, Judge Eugene O. Sykes, is having things all his own way at the commission these days. A Southerner, from Mississippi, the judge likes this nice cool Washington summer climate.

The Radio Commission has been constantly turning down applications from stations that are on the air during the daytime for limited hours, which apply for an hour or two extra to broadcast certain special events.

However, at a meeting of the Radio Commission yesterday, attended only by himself, Judge Sykes took under consideration an application from station WPTF, of Raleigh, N. C., which made a special plea for two hours' extra evening time to broadcast a North Carolina debutante ball. The judge, after convening with himself, broke all precedences by granting the application.

Here's hoping that Sol Bloom's plug for George M. Cohan's new song written especially for the George Washington Bicentennial, which composition has not yet been heard over the radio, is justified, but it brings to mind the fact that such musical pieces written to order for special occasions never amount to much.

Commenting upon this, John Philip Sousa, once said that he believed the only composition dedicated to an exposition which ever lived was his, "King Cotton" march inspired by a cotton exposition of that day.

TWO familiar faces at the Ziegfeld Follies' opening in New York were Alfred J. ("Hollywood") McCosker, director of Station WOR, Newark, and Frederic William Wile, of Washington. As the performance progressed, there was one scene in which six elephants entered. Each elephant carried on his tusks a beautiful Follies girl, lightly clothed even for this season.

Gazing at the girls on the elephants' tusks, "Hollywood" leaned over to Wile and said: "I'd call that 'tickling the ivories.'"

On the theory that people are not as likely to listen to speeches or addresses over the radio in summertime as they are in cooler weather, Columbia has generally been cutting down on time of this character, particularly in the Washington studios.

Over in Africa people get up at 1:30 o'clock in the morning to hear Amos 'n' Andy, according to a letter received from a group of United Presbyterian missionaries in Ethiopia. Miss Viola Bayne, a Pittsburgh girl, writes that many Americans in that part of the world listen regularly to the blackface team, getting the program by way of KDKA's shortwave stations.

A friend asked Col. Stoopnagle: "What do you think of television?" * * * Just then the blonde Harriet Lee, Columbia contralto, passed by. * * * "I don't know much about it," returned Stoopnagle, "but I can certainly tell-a-vision when I see one."

A featured soloist tonight will be Mildred Hunt, contralto (WRC, 8:30 o'clock).

An all-Hungarian program is to be played by Erno Rapee's Concert Orchestra (WRC, 8 p. m.).

An all-Downey program will be broadcast during the regular period tonight (WMAL, 6:45 o'clock).

When Kate Smith went to high school here she substituted a domestic science course for one in music. She has never had a singing lesson.

The following letter was received in New York last week:

"Gentlemen—Congratulations: As I was riding on top of a Fifth avenue bus today I heard a lady say to her children 'That's the National Broadcasting station.' The children gazed in awe at the designated building. It was the New York Public Library."

Microphones are embroidered on the ties, handkerchiefs and shirts purchased by Little Jack Little.

FROM the Toledo Blade:

"Ho, hum! We hardly know what cigar to tune in on this evening."

Helping the Homemaker

Breakfast
Cantaloupe
Egg and Ham Omelet
Waffles and Honey
Coffee

Dinner
Fried Chicken — Cream Gravy
Mashed Potatoes
Corn on the Cob
Bread — Grape Jelly
Stuffed Tomato Salad
Raspberry Tarts — Coffee

Supper
Ham Sandwiches — Iced Tea
Chocolate Nut Cake — Fresh Peaches

Fried Chicken

- 2 chickens (3 pounds)
- ½ cup flour
- 1 teaspoon salt
- ¼ teaspoon paprika
- 4 tablespoons fat
- 3 tablespoons butter
- 2 tablespoons hot water

Wash chickens and cut into serving pieces. Store in ice box until ready to cook. Roll in flour, sprinkle with salt and paprika. Heat fat and butter in frying pan, add chicken and brown quickly. Cover with lid. Cook fifteen minutes over low fire. Add water and cover. Cook until very tender, about 25 minutes.

Cream Gravy.

- 2 tablespoons butter
- 4 tablespoons flour
- 1 cup milk
- ⅓ cup cream
- ½ cup water
- ½ teaspoon salt

Remove chicken from frying pan and add butter to drippings. Add flour, blend well. Add rest of ingredients. Cook slowly and stir constantly until gravy thickens.

Raspberry Tarts.

- 6 small pastry cases
- 18 strips pastry
- 2½ cups red raspberries
- 1 cup sugar
- 1 tablespoon flour
- 2 tablespoons lemon juice
- ¼ teaspoon cinnamon
- 2 tablespoons butter

Mix berries, sugar, flour, juice and cinnamon. Pour into unbaked pastry cases. Dot with butter and criss-cross pastry strips across the tops. Bake twenty minutes in moderate oven. Top with whipped cream or ice cream.

Leftover peanut butter can be shaped into small balls and used with diced celery for salad.

SCHOOLS AND COLLEGES
POTEET'S BUSINESS COLLEGE
Summer Classes at Summer Rates. Stenography, Accounting and Civil Service courses 14th and I Sts. N.W. Nat. 4717

The LITTLE TEA HOUSE
Luncheon Tea Dinner
Upper Road to Alexandria
1½ Miles South of Highway Bridge

Hungerford Tavern
ROCKVILLE — MD.
—Out Washington's most beautiful drive (Rockville Pike). A quiet place to enjoy Sunday dinner. Served from 1:30 to 7:30. Week-day dinners from 5:30 to 7:30.

Stohlman's Inc.
ICE CREAM
Try a brick of
FRESH PEACH LEMON SHERBET
$1.00 Quart
Delivered Packed in Dry Ice
1254 Wisc. Ave. West 0063

Quality Service Over 30 Years
We Fumigate UPHOLSTERED FURNITURE
—making it Moth free, at Very Moderate Rates. A timely treatment for your Living Room Suite your
MATTRESSES DRAPERIES RUGS and WOOLENS.
Prompt Collections, on Notice
Merchants Transfer and Storage Co.
920-922 E St. Phone Nat. 6900
Storage—Moving—Packing—Shipping

SPECIAL
ROUND-TRIP EXCURSION
SUNDAY, AUG. 2nd.
$5.00
NEW YORK PLAINFIELD ELIZABETH
Lv. Washington 12:00 Midnight. Returning same day.
Similar Excursions Sept. 13-27
Week-End Excursion
$8.50 to NEW YORK AND RETURN
Go any Saturday. Return to and including 7:00 P.M. train Sunday from Jersey City Terminal.
All Times Shown Standard
BALTIMORE & OHIO

The Terrace at the Shoreham
Excellent Shoreham cuisine served nightly 'neath a canopy of stars . . . you stroll along the beautiful Venetian Pool . . . and you dance to the charming melodies of the famous Lowe-Nevins' SHOREHAM orchestra.
Dinner, $1.50
Also a la Carte Service
Special Dinner Saturday and Holidays, $2
In case of inclement weather service is resumed in the Palm Room
RESERVATIONS TELEPHONE ADAMS 0700
ROBERT KEHL Maitre d'Hotel

POST WANT ADS PAY

HOW IT BEGAN

By Russ Murphy and Ray Senusky

PASS THE BUCK

IN VARIOUS CARD GAMES A COUNTER IS PLACED BEFORE THE DEALER AND PASSED BY HIM TO THE NEXT DEALER TO PREVENT MISTAKES. THIS OBJECT IS CALLED THE BUCK, AND IT GIVES US THIS THIS SLANG EXPRESSION TO MEAN THROWING THE BLAME OR RESPONSIBILITY.

"YE" USED FOR "THE"

IN THE ANGLO-SAXON LANGUAGE THE SYMBOL Þ (CALLED "THORN") WAS PRONOUNCED "TH." IT LATER WAS REPRESENTED BY THE ENGLISH LETTER Y, BUT "YE" WAS ALWAYS PRONOUNCED "THE" BY OUR ANCESTORS A MODERN ERROR GIVES IT THE Y SOUND.

BONE OF CONTENTION

THIS PHRASE ORIGINATED FROM THE STORY OF TWO DOGS QUARRELING OVER A BONE. DURING THEIR FIGHT A THIRD DOG STOLE OFF WITH THE BONE.

©1931 by Metropolitan Newspaper Feature Service, Inc. Great Britain rights reserved.

MONDAY—To Take a Fall Out of Someone; "Playing Possum;" Origin of Banking System.

If you have other ideas as to HOW IT BEGAN write to Russ Murphy and Ray Senusky, care of The Washington Post. If you want to see how some other particular custom or saying began let them know and the answer will be illustrated in this series.

HOW TO KEEP WELL

By DR. W. A. EVANS

To the limit of space questions pertaining to hygiene and prevention of disease will be answered in this column. Personal replies will be made to inquiries, under proper limitations, when return stamped envelope is inclosed. Dr. Evans will not make diagnosis or prescribe for individual disease.

AN INCAPABLE PEOPLE.

ONE of the most astounding demonstrations of the inability of a people to govern themselves has just come to light in a report found in the United States Public Health reports. The people concerned are the descendants of repatriated Afro-Americans.

As the result of the death of the American Minister to Liberia and of other Americans and Europeans from yellow fever in Monrovia in 1929, our Government joined with the British, French and German governments in protesting against the fearful sanitary conditions in Monrovia.

It has been demonstrated that yellow fever is a luxury which no nation is rich enough to afford. Furthermore, every country in the Western Hemisphere except Brazil has demonstrated that yellow fever can be wiped out. New vaccines have been discovered, and the use of them in Brazil gives promise of adding that country to the list of those free from yellow fever.

All around Liberia the United States and European nations are demonstrating the presence of yellow fever and operating efforts to eradicate the disease from its last stronghold. With these facts before them the Liberians entered into an agreement to make Monrovia a decent place to live in for their own people and, incidentally, for representatives of foreign countries. The Liberian president signed an agreement under which his government and that of America were to cooperate.

The United States Public Health Service was to supply the chief medical adviser without charge. He was to draw up the plan. The Liberians were to supply the money and the personnel, to pass the necessary laws, and to enforce them. They voted $18,000 a year to pay the expenses.

Dr. H. F. Smyth took up his duties as chief medical adviser in January, 1930. He found that the agreement was signed with "fingers crossed." The best that can be said is that the Liberian president signed in good faith, but he could not control his congress nor his people. Less than $4,000 was available. All kinds of impediments were put in the way of the work.

In spite of opposition, before the end of six months the death rate had been reduced 75 per cent. Then all financial support was withdrawn. An American foundation agreed to pay the expenses if the Liberian people would agree to otherwise back the original agreement. It being evident that they would not or could not do that, the chief medical adviser was ordered home and the effort to make Monrovia fit for human habitation was left in the hands of the Liberians.

Since these people took the position that they had no yellow fever, and whatever they did have they were satisfied with, the probability is that the condition of 1929 will shortly prevail again, and that Liberian health conditions will continue bad until some outside agency will act to end a world menace.

WARTS ON THE FEET.

Mrs. J. A. S. writes: What is good for warts on the bottom of the feet? Doctors have tried castor oil and also burning with acid. Another wants to burn them off with electricity.

1. Is this a common disease?
2. How can it be cured?
3. Is it liable to lead to cancer?

REPLY.

1. It is—very.
2. Plantar warts are not cured by simple wart remedies. As a rule, burning them with a spark or with other forms of electricity is best.
3. No.

TUMOR MAY BE CAUSE.

Mrs. D. D. J. writes: What are some possible causes of bloody urine? The person examined is a woman 73 years of age who is apparently well except for several attacks of this hematuria.

REPLY.

Close search should be made for a cause. The best guess is that there is a tumor somewhere. It might be nothing more than a vegetation, something like a wart. A varicose vein is another possibility. Also, ulcer. A possible cause is hypernephroma, a kidney tumor. Stone is a possibility.

(Copyright, 1931.)

Daily Cross-Word Puzzle

ACROSS.

1 A cavity
4 Relating to that female
7 Fundamental
12 In favor of
13 Have existence
14 Get up
15 Clothed
17 Long spear
18 Of a thing
19 Crippled
21 A deity
22 Hail!
23 Departed
24 Favorites
25 Church janitors
27 Soft fine coat of some animals
28 Prefix: "to"
29 Pig
30 Kitchen utensil
31 To take place
33 Brought about
34 Prison in Paris destroyed in the French Revolution
36 Centuries
38 Endure
39 Large cask
40 Sweetened cake
41 Gone by
42 Kind of worm
43 A medicine
45 The daily disappearance of the sun (pl.)
48 Triumphant
49 Ancestor of the Erites
50 Meadow
51 A supply kept in store for the future
52 Determined
53 Very small fish

DOWN.

1 Mineral spring
2 Came
3 Outer bark of trees
4 Dried grass
5 Before long
6 Works with two parapets meeting at a salient angle
7 Large bundle
8 Macaw
9 One who utters musical notes
10 Famous racecourse in England
11 Manufacturing city in England
16 Like
20 The writer
22 A king of Judah (2 Chron. xiv-1)
23 Beneficial
24 Flat bottomed boat
26 The person or thing pointed out
27 Rapid
30 Grazing place for cattle
31 Swagger
32 Even (poetic)
33 Relating to teeth
34 Low male singing voices
35 Itself
36 Jewish captain in Saul's army (1 Sam. xiv-50)
37 Stratagem
38 Sixth note
41 Pillage
42 The fifth letter (pl.)
44 Seventh Greek letter
46 Louse's egg
47 Utter

YESTERDAY'S ANSWER.

N	A	R	M	■	M	E	W	■	C	R	O P
E	R	I	E	■	A	L	A	■	L	I	M E
R	A	T	A	■	D	I	S	T	A	N	C E
■	B	L	E	N	D	E	D	■	E	M	E E R
■	■	■	S	I	A	■	E	L	M	S	■ ■
O	B	■	M	O	■	D	I	P	■	A	L I
F	A	G	G	O	T	■	T	O	R	R	I D
T	W	O	■	L	O	M	■	R	O	U	S E
■	■	■	P	I	E	R	■	A	A	M	■ ■
S	P	O	O	N	■	I	L	L	S	■	A B
I	R	R	I	G	A	T	E	■	T	O	M E
D	O	T	S	■	R	E	O	■	E	R	O S
A	P	S	E	■	E	R	A	■	D	E	M T

(Copyright, 1931.)

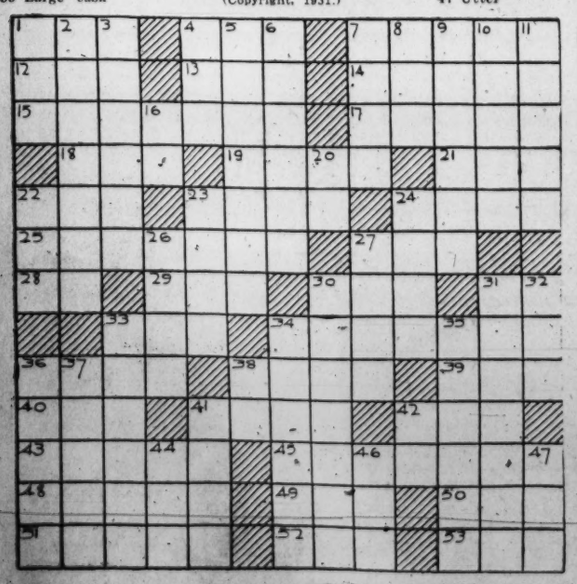

BUCK ROGERS, 2431 A. D. — *The Energy Barrage* — *More strange adventures in a full color page every Sunday.* — *By Phil Nowlan and Dick Calkins*

NOW CAME THE GREAT TEST!-WILMA AND I HAD WON OUR WAY INTO THE CASTLE OF THE PIRATES- BLACK BARNEY AND KILLER KANE WERE HORS DE COMBAT- BUT ARDALA AND HER VILLAINOUS HORDE, SHRIEKING IN FURY, CAME ON LIKE AN AVALANCHE!!!
COPYRIGHT JOHN F. DILLE CO. REG. U. S. PAT. OFF.
HO-HUM! USE YOUR WIDE ANGLE BEAM ON THEM, WILMA.
YES, I GUESS THAT WOULD BE BETTER!
WE MET THEM WITH OUR NON-RECOIL PROJECTORS!!
THAT'LL HOLD 'EM FOR A WHILE! NOW FOR OUR GOLD SHIP!!
CERTAINLY KNOCKED THEIR WIND OUT QUICK! WE'LL DUCK DOWN THIS PASSAGE!!
DICK CALKINS 304
TO BE CONTINUED

GASOLINE ALLEY — *Don't miss this feature in colors in The Sunday Post.* — *How Cool After the Fire*

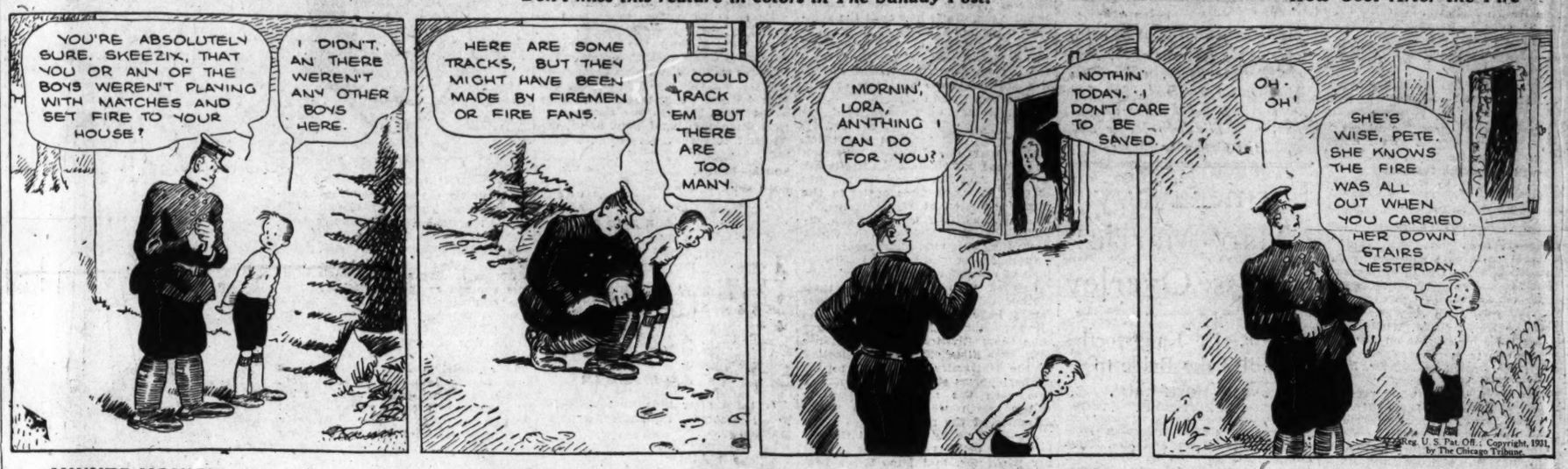
YOU'RE ABSOLUTELY SURE, SKEEZIX, THAT YOU OR ANY OF THE BOYS WEREN'T PLAYING WITH MATCHES AND SET FIRE TO YOUR HOUSE?
I DIDN'T, AN THERE WEREN'T ANY OTHER BOYS HERE.
HERE ARE SOME TRACKS, BUT THEY MIGHT HAVE BEEN MADE BY FIREMEN OR FIRE FANS.
I COULD TRACK 'EM BUT THERE ARE TOO MANY.
MORNIN', LORA, ANYTHING I CAN DO FOR YOU?
NOTHIN' TODAY. I DON'T CARE TO BE SAVED.
OH-OH!
SHE'S WISE, PETE. SHE KNOWS THE FIRE WAS ALL OUT WHEN YOU CARRIED HER DOWN STAIRS YESTERDAY.
King
Reg. U. S. Pat. Off.; Copyright, 1931, by The Chicago Tribune.

MINUTE MOVIES — (All rights protected by the George Matthew Adams Service. Trade Mark Registered U. S. Patent Office.) — *By Ed Wheelan*

animated cartoon comedy
THE INKLING KID by WHEELAN
continued from yesterday...
GIMME A STRONGER POLE TO-DAY, BOSS, AN' I'LL GET THAT BABY!
WHAT CHA HOLD 'IM AWRIGHT!
NOW COME ON MISTER FISH!!
OH BOY, I'VE GOT 'IM!
CRACK
HE GOT AWAY AGAIN! SAY, DRAW ME THA HEAVIEST LINE Y'PEN CAN MAKE!
NOW, GIMME YOUR PEN HOLDER!
HE WON'T BREAK THAT I BETCHA!!
COME ON, BITE! I DARE YA!!
WOW!
WELL, YOU CAN HAVE 'IM, BOSS, I JUST WANTED THA FUN OF CATCHIN' 'IM!!!
THE END

BOBBY THATCHER — *"Open That Gate!"* — *By George Storm*

OPEN THAT GATE BEFORE SHE TURNS THE DOG LOOSE..
WHAD YA SAY TO MAKE 'ER SO, MAD
DID YOU TELL 'ER WHAT WE TOLD YOU TO TELL 'ER?
(Copyright, 1931, by The Bell Syndicate, Inc.)
THE IDEA!—I'LL TELL THAT BUTLER BOY'S MOTHER AND HAVE THE CONSTABLE AFTER THE REST!
MUSTA BEEN HER... COULDN'T A BEEN THE SHANTY TOWN GANG HOOKED OUR MITTS BECAUSE THEY RAN TO THE FIRE SAME AS US.
THAT SWELL CATCHER'S MITT WE ALL CHIPPED IN TO GET IS GONE SAME AS THE REST.
IT'S THE WORST THING EVER HAPPENED IN THIS TOWN..
1375

THE GUMPS — *Follow the Gumps in the colored Comic Section of The Sunday Post.* — *Oh—Bee's Wax*

BIG MEETING TO DAY-
"BIM AND HIS STAFF OF EXPERTS ARE TO DECIDE THE FUTURE OF TOM CARR'S BUSINESS-
WILL BIM CLOSE THE FACTORY OR OPERATE IT UNDER HIS MANAGEMENT?
THE MEETING IS TO BE HELD AT THE BANK-
HE IS NOW TEN MINUTES LATE-
WHAT HO! WHO COMES THERE? IT IS TOM CARR, AND HENRIETTA-
PICTURE BIM'S PREDICAMENT- WHAT CAN HE DO? HE WILL NOT PASS THEM-
BOTH AS UNCONCERNED AS CAN BE- TOO BUSILY OCCUPIED TO EVEN NOTICE UNCLE BIM-
SHE DOES THE NATURAL THING- CROSSES TO THE OTHER SIDE OF THE STREET-
OH- MY LITTLE LAMBIE-PIE- COME HERE AND LET ME FIX THAT TIE OF YOURS- WHEN WILL LITTLE SUGAR DROP EVER LEARN?
LITTLE LAMBIE-PIE- SO THAT'S WHAT SHE CALLS HIM- SUGAR DROP- OH- BEE'S WAX FOR BOTH OF YOU!
SIDNEY SMITH
Reg. U. S. Pat. Off.; Copyright, 1931 by The Chicago Tribune.

WINNIE WINKLE, THE BREADWINNER — *See the Winkle family in colors in The Sunday Post.* — *Pa Is Anxious to Help*

Baby Mine
POP SAYS WHEN HE STARTS ACROSS THE STREET ON AN ORANGE LIGHT IT MAKES HIM REALIZE HOW A BASEBALL PLAYER FEELS WHEN HE IS CAUGHT BETWEEN BASES.
-BIM-
WE'RE ALL FLAT BROKE, AND NOW THAT THE TWIN PIN COMPANY HAS FAILED, I SUPPOSE I OUGHT TO GO BACK TO MR. BIBBS MONDAY AND TRY TO GET MY OLD JOB BACK!
?
BUT SUPPOSE Y'CAN'T GET YER OLD JOB BACK WINNIE - THEN WHAT??
OH, I'M SURE I'D LAND SOMETHING SOONER OR LATER!
WELL, Y'BETTER HURRY UP AN' GET SOME MONEY SOME PLACE, OR ELSE I'LL HAFTA GO OUT AN' GET A JOB—
WHAT!
-FOR MA!! DON'T BE A FOOL!!
OH!
BRINKER

NEW LAWS PLANNED ON DELINQUENT CARE

Proposal Would Withdraw Prosecution of Child Offenders.

(Associated Press.)

The Federal Prison Bureau is drafting legislation to enable the Government to withdraw from the prosecution of juvenile delinquents.

Answering criticism by the Wickersham Commission that the Government is not equipped to handle the cases of child offenders against Federal laws, the proposed legislation is directly in line with a commission recommendation.

Sanford Bates, superintendent of Federal prisons, in a letter to Senator Davis, of Pennsylvania, said the Justice Department was not waiting for adoption of the necessary laws, but was already working to "improve the situation so far as existing legislation will permit."

It was learned that Bates has been in conference with officials of the United States Children's Bureau, seeking the help of that organization in the handling of young delinquents.

Proposed Action Described.

Describing the proposed legislation, Bates notified Davis: "It would permit the Government to undertake the work and expense of returning minors who have been arrested in some foreign jurisdiction back to their own environment for whatever treatment the local community can exert."

The Wickersham commission contended it was only by "accident" that most juvenile offenders fell under Federal jurisdiction.

"Any State would apply to them the usual technique of juvenile delinquency treatment," the commission's report said. "Yet the Federal Government classes them with adult criminals and moves against them with the same machinery which it uses in dealing with hardened offenders."

Proper Facilities Lacking

The commission contended further that the Government lacked proper facilities for the care of children, asserting many of them were confined in local jails which "present a situation of filth and misery impossible to convey."

It told also of disciplinary action against them in some State institutions, including lashing with leather straps and confinement in dark "holes" with only bare planks for bedding.

Commenting upon his letters, Bates said the resources of some communities did not permit of the proper handling of juvenile delinquents. Thus, he said, if legislation was adopted to throw back to the localities involved the care of their own young offenders it would not entirely relieve the Government.

Bus Route Changed To Wesley Heights

Will Be Effective Today; Part of Former Line Is Abandoned.

Effective today, the terminal of the Wesley Heights bus line will be Seventeenth and K streets northwest inbound and Wisconsin avenue and Fessenden street northwest outbound, according to an announcement by the Washington Railway & Electric Co. The route south of Twentieth and Massachusetts avenue has been changed and the downtown trip will be made via Massachusetts avenue, Dupont Circle, Connecticut avenue, Seventeenth street, I street, Eighteenth street, K street and thence to the terminus.

The northward route will be via Connecticut avenue, Dupont Circle and Massachusetts avenue.

That part of the route along River road and Wisconsin avenue to Tenley Circle will be abandoned and in substitution therefor operation will be effected beyond Forty-fifth and Fessenden streets, via Fessenden to Wisconsin avenue.

Tree Funds Inadequate To Plant New Streets

The District highway department is opening up new streets so rapidly this year that the division of trees and parkings is kept busy planting new trees and has neither the time nor the money for replacements, Clifford Lanham, superintendent, said yesterday.

There are now about 5,000 vacancies in established lines of trees, Mr. Lanham explained, and these will ultimately have to be refilled. In the near future he hopes to devote an entire planting season to such work. About 3,500 young trees were planted during the spring.

Jury Insists Upon Pay Before Giving Verdict

Datto, Ark., July 31 (A.P.).—No pay, no verdict, said a jury in Justice of the Peace Edwards' court here.

Filing back into the courtroom, the jury, trying a minor civil case, announced to the justice and attorneys there would be no verdict until the jurors had received their fees. The justice threatened to lock them up until they changed their minds, but the jurors were obdurate.

Finally an interested attorney promised to guarantee payment of the fees if the party losing the suit failed to do so. This satisfied the jury. The verdict was for the plaintiff. The fees were paid.

PARLIAMENT ENDS TROUBLED SESSION

Drastic Economies Urged; Extra Sitting May Come Before October.

London, July 31 (A.P.).—Both houses of Parliament adjourned today, after one of the most troubled and strenuous sessions in recent history.

The weary members, as they trouped out of the House of Commons, hoped the holiday would last until October 20, the date for official reassembly, but the motion for adjournment provided that Parliament could meet before that date if the public interest required it.

This provision was made because it was felt that the still chaotic position of international finance as well as the uneasy outlook for Europe in general might make an extra session imperative.

The term just ended kept up its reputation for sensations to the last.

Today there was published the report of the government's economy commission, recommending cuts of the most drastic nature in the national expenditures, designed to effect a saving of £96,500,000 (about $482,500,000) in the first year of their full operation.

Reductions and other alterations in the "dole" system would account for £66,500,000 (about $332,500,000) of the total, and these recommendations are almost certain to meet with the vigorous opposition of large sections of the lower house.

Discussion of the whole question will be patponed until the house meets again, but meanwhile a committee of five cabinet members, including Prime Minister MacDonald and Chancellor Snowden, will consider the report during the recess.

The illness of David Lloyd George, the Liberal leader, was one of the main topics of conversation in the lobbies as the session broke up, and there was considerable speculation as to what might happen if he were unable to return to active parliamentary life.

While the majority were not optimistic regarding the future of the Liberal party if the leader should have to retire, members of all parties expressed the hope and belief that the knowledge that his presence is needed would act as a tonic to restore the fiery Welshman's health.

Counsel for U. S. Start Section D Condemnation

Condemnation proceedings to acquire all of the privately-owned land in Reservation D, between Maine and Maryland avenues, Four-and-a-half and Sixth streets southwest, yesterday were started by the Department of Justice through Acting United States Attorney William H. Collins and Assistant Attorney General Henry H. Glassie.

It was stated that the Government has bought some of the land in the square, but has been unable to reach an agreement with other owners of property. Justice Joseph W. Cox ordered citations to all of the owners residing in the District, and against all other persons claiming any interest in the property, to appear in court and file estimates of the value of their holdings.

Lieut. Benter Will Get Medal From Jugoslavia

Lieut. Charles Benter, U. S. N., will be presented with the Jugoslavian Military Orden of Saint Sava, at a ceremony to be held in Leutze Park in the Navy Yard, this morning at 10:30 o'clock.

The decoration is being given by direct order of King Alexander of Jugoslavia and will be presented to Lieut. Benter by Dr. Leonide Pitamic, Minister of Jugoslavia.

What Today Means to You

By MARY BLAKE

"LEO."

IF August 1 is your birthday, the best hours for you on this date are from 10:10 a. m. to noon, from 4 p. m. to 5:40 p. m., and from 10:05 p. m. to 11 p. m. The danger hours are from 7:15 a. m. to 9:30 a. m., and from 12:50 p. m. to 2:35 p. m.

A spirit of confidence and strenuous energy will possess you on August 1, according to the signs. Marked success awaits those struggling to attain it in mechanical pursuits. It will be auspicious for those, too, who are keen to break through the hard shell of existing limitations.

A child born on this August 1 will have very positive ideas and opinions, although it will be rather diffident, and slow to express them. It will be fond of sports and recreation, kind and affectionate at home, and generally good-natured. It will love with intensity—but only once.

Born on August 1, you care more for culture and refinement than you do for the grosser things of life. You are not easily adaptable to environment, unless it be of your own choice or creation. The signs denote that on occasion you will be forced by circumstances to "rough it;" owing to the uncongeniality of such conditions to one of your temperament, these hard times will, in your case, simply serve as a spur to urge you to attain something better. Consequently, they will be a blessing in disguise.

You always crave harmonious surroundings, and bend your efforts to secure them. You are not a good mixer, and frequently offend strangers by an air of "stand-offishness." In a rough-and-tumble business career, you will not shine; you should, however, succeed in any of the fine arts, or in a profession.

In the family circle, it is rather difficult to get along easily with you. Fussiness never breeds amiability. You always display a penchant for solitude and are never happier than when browsing over a good book. You are capable of strong emotions, but do not care to show them. You should not marry young.

Successful people born August 1:

1—William Clark, explorer.

2—Richard Henry Dana, jurist and author.

3—Morris Hillquitt, Socialist and lawyer.

4—Gaston Doumergue, French President.

5—Robert T. Lincoln, statesman.

6—Robert Ticknor, author and educator.

(Copyright, 1931.)

Band Concert

U. S. SOLDIERS' HOME BAND, 5:30 O'CLOCK.

March, "Ivanhoe" ..... Losey
Overture, "Hungarian Lustspiel" ..... Zela Bela
Transcription, "Down Upon the Swanee Ribber" ..... Roberts
(As it would be played in different countries.)
Selection from grand opera, "Attilla" ..... Verdi
Characteristic, "Wedding of the Painted Doll" ..... Brown
Waltz, "Eternelle Toresso" ..... Ganne
Finale, "Jolly Fellows" ..... Losey
"The Star-Spangled Banner."

Indoor—Outdoor Gardens

By JANE LESLIE KIFT

ANSWERS TO INQUIRIES.

MY large Boston fern has ceased to absorb much water, which leads me to believe that it requires repotting. I now have it in the largest-sized pot available. Will you please advise me regarding some sort of larger container for the plant, and tell me what kind of soil is needed?

ELLA G. W.

If you feel it is practical to have so large a plant, you can transplant your fern into a lawn tub. Usually so large a plant is a nuisance in a dwelling, and the plant is divided into three parts while being repotted. Ferns do best in a soil of leaf mold, sand and good loam in equal parts. Keep the plant in the shade for at least ten days after repotting.

Please tell me when to prune weigelia, also forsythia and snowball buahes. CARRY N.

Prune any of the shrubs you mention as soon as they have finished flowering, as they all bloom on wood made the previous year.

Please tell me how to eradicate oyster shell scale on a lilac bush?

JOSEPH P. A.

Oyster shell scale on lilacs may be eradicated with miscible oil or a whale oil emulsion. The larvae move about when they are first hatched, and June is the best time to kill them, though you can still spray for this trouble.

Please tell me if, when planting asters, I work a little tobacco into the soil you think that it will protect the plants from root lice. JULIA F. F.

Yes.

Please tell me how to control leaf hoppers, which are destroying my roses. Your formula for arsenate of lead has done wonders, and I am grateful for it, but leaf hopper is a different proposition.

MRS. FINLEY A. F.

Leaf hopper may be controlled by spraying the under sides of the leaves with any nicotine preparation containing soap. I am glad you find the lead arsenate spray so useful.

Please tell me when to sow seeds of cynoglossum for bloom next year.

LULA P. H.

Sow seeds of cynoglossum at this time.

Please tell me where to keep a plunged oleander in summer. My plant blooms in the conservatory in winter, so in summer it is resting.

JESSIE P. L.

Plunge the plant in some shady spot in your garden.

I have an evergreen that, as a result of an injury, must be pruned. When should this work be done?

EMLEN D. P.

If it is necessary for any reason to cut back the leaders of evergreen trees, the work should be done in late June, when the wood is soft, green and watery. Leave at least an inch to give an opportunity for the setting of a new bud.

(Copyright, 1931.)

Wives of Tomorrow

FRANCES M'DONALD

After College.

DEAR Frances McDonald: Can you help me? When I went to school in this city I was very shy—in fact, I had an inferiority complex. The boys and girls I met belonged to our debutante set. I realize now that I might have gotten along very well with the boys if I had taken things a little less seriously. Every time I went to a dance, I kept wondering who would dance with me next. I went to the dances it is sure, but with left-over men. I did my best, but really tried too hard. I wish I had gone to the biggest public high school here! Now, I have been for four years in a large university. By that time I have recovered myself and have made a place for myself in this university. Any one who speaks of my appearances, pronounces them pretty. It seems to me I have every asset for social contacts now. At college I have all my best friends. I have many men friends. I haven't missed a dance of importance. I have a good time at the dances. I usually like the men I go out with, which is more than I did before. Have had proposals, but I don't take anything seriously, but laugh and flirt with the men. In other words, for me college has been a grand success.

But here's where the rub comes in. Every time I return home the old inferiority complex comes back. I don't think I go looking for it. I give myself credit for being an average human being. I occupy my mind with reading and music and my very few girl friends. But it is harder than ever to live here now that I am used to good times. What is your advice? CO-ED.

Girls limited to one small set in any city find themselves in the situation you describe. Worthwhile women of your age are concentrating on other than social interests. Just do the same and let the "man interest" present itself incidentally, which it always does. Plan to do something with your life. Half the secret of your social ease at college was due to the fact that you had other things on your mind, which gave balance to your interest in men. Men always happen. There never comes a time when the interesting woman ceases to attract. Only when her interests wane does her attraction cease. Fill your life, and fear not. It is the woman who empties her life to make plenty of room for man who finds no man seeking so much room.

Pick some city as your field, some work as your goal and man will break his neck trying to get your fleeting interest. It is a game—and a great one! Get started.

(Copyright, 1931.)

Gas Inspection Bureau to Move.

The gas inspection bureau of the Public Utilities Commission was ordered moved yesterday from the main office of the Washington Gas Light Co. to the Woodward Building, Fifteenth and A streets, because of the need for the space by the gas company.

Fifth Avenue Fashions

A cool, smart little affair for sister, is this new capelet model. And it's so simple, it can be tubbed and pressed so easily.

It's yellow dimity with light brown spots, brown patent leather belt and brown grosgrain ribbon tie. The collar is crisp organdie in matching brown shade.

It's so distinctly individual.

Style No. 778 comes in sizes 6, 8, 10, 12 and 14 years. Size 8 requires 1½ yards of 39-inch material with ⅛ yard of 27-inch light and ¼ yard of 35-inch dark contrasting.

Pique, linen, batiste prints, shantung and tub silks equally suitable for this darling dress.

Price of pattern, 15 cents. Address Fashion Department, The Washington Post, Fifth avenue and Twenty-ninth street, New York City.

The Washington Post:
Inclosed is 15 cents. Please send to

.....
(Write Name Clearly)

.....
(Street and Number)

City..... State.....

Pattern No. ..... Size.....

Come Out and ENJOY...

WOODLAND BEACH

ON SOUTH RIVER

created by The Washington Post *for*

YOUR HEALTH—HAPPINESS—RECREATION

Here, All Summer Sports Are at Their Best

You'll find every summer sport and recreation the finest at WOODLAND BEACH. You and your family will thrive in the fresh air and sunshine at this perfect vacation spot. Swimming in the sheltered coves is safe for everyone. Boating and fishing may be enjoyed under ideal conditions.

Take Advantage of This Offer

SUBSCRIBE to The

The Washington Post

and Secure Exceptionally

FINE BUILDING LOTS

for only **$93.00 each**

$9.00 Down **$3.50 Monthly**

No Interest Charge

ALL LOTS SAME PRICE!

This Clubhouse FREE!

JOIN THE HAPPY VACATION CROWD!

Buying a lot at WOODLAND BEACH you automatically have free use of the beautiful Colonial Clubhouse erected and completely furnished by The Washington Post. The Clubhouse will be given free, and controlled by an association of property owners now forming.

Call at Office or Sign Coupon and Mail Now!

THE WASHINGTON POST

Subscription Dept.

Phones Natl. 4205, 3916, 3917

Both Offices Open Evenings

Baltimore Office:

Phones:

Calvert 3041-3042

Here YOU Have

BOATING— BATHING— FISHING—

and plenty of

WATER SPORTS

IN making this amazing offer THE WASHINGTON POST makes it possible for you to establish a summer home of your own at a cost which is easily within the reach of everyone. WOODLAND BEACH is one of the real beauty spots in this part of the country and makes the ideal place for a vacation resort. It is located on two beautiful coves of the famous South River, and is easily reached from both Baltimore and Washington. THE WASHINGTON POST, realizing that its readers will expect the best for least money, has done everything possible to make WOODLAND BEACH a pleasant place to live.

Private Beach and Park Reserved

The entire beach front has been set aside for the exclusive use of lot owners. All will share it equally—no nonresidents will be allowed to use it. A part of the property covered by stately trees has been reserved as a lovely park where you and your children may enjoy summer sports and recreations.

The Time to Act Is Now Mail TODAY

The Washington Post, Subscription Department,
Pennsylvania Ave., Washington, D. C.

Please see that I get full information in regard to Woodland Beach, without any obligation on my part, as soon as possible.

Name .....

W.P.-8-1

Address .....

HOT WEATHER LURES TO WOODLAND BEACH

The Post's Summer Resort Is Ideal Spot to Spend Pleasant Sunday.

Come and see for yourself all the wonders of Woodland Beach, The Washington Post's summer home colony on South River in Maryland.

That is the invitation The Post extends to all Washingtonians tomorrow, when the beach is open for inspection and competent guides are on duty all day to show visitors around.

Hundreds of Capital residents have purchased property at the beach, with many of them erecting homes there. Undoubtedly you have heard about Woodland Beach from them, but The Post wants you to visit the place and get your information first hand.

Bring the family along and make a day of it. Pack a picnic lunch and eat it along the South River or in the cool wooded portions of the beach development. Look over the entire site carefully and pick your location. There are many fine spots available where you can erect a cottage and enjoy the summer, not only this year, but for many seasons to come.

It requires only the expenditure of $9 plus the cost of a subscription to The Washington Post to make a choice, the remainder of the $93, which is the price of all lots at the beach, may be paid at the rate of $3.50 per month.

Woodland Beach is reached over excellent roads. The motorist uses the Defense highway as far as Camp Parole, turning right onto Maryland State Highway No. 2 across South River and then left onto Mayo road, which leads directly to the beach. Persons traveling by W. B. & A. electric cars will be met at Camp Parole by buses running to the beach.

Bank Robberies Thought Solved

Police Say Virginia Man Has Admitted Acting as Lookout.

Darien, Conn., July 31 (A.P.).—Police today believed they had uncovered a clew to a series of bank robberies in Ohio and Kansas as a result of questioning of Morris K. Moulis, of Salem, Va.

Moulis, arrested as a vagrant last night, admitted, officers said, that he acted as a lookout in a bank robbery at Columbus, Ohio, in the spring of 1930, and named Vernon Witt, of Roanoke, Va., as his companion on that occasion.

Witt, he said, escaped from the State Penitentiary at Lansing, Kans., December 18, 1930, while serving a life sentence for the murder of a policeman.

Wrong Products Blamed in Slump

Economist Says Business Forces the Purchase of Things Not Needed.

New York, July 31 (A.P.).—Dr. Herbert von Beckerath, German economist, who arrived here today to lecture at the Institute of Politics at Williamstown, Mass., said the world-wide industrial depression is largely due to a policy of big business to force the consumer to buy things he doesn't need.

"There should be less production for the benefit of the producer and more for the benefit of the consumer," Dr. von Beckerath said. "We have this well illustrated in the motor industry, where there has been more interest in output than whether there is a consuming public prepared to absorb the product."

Dr. von Beckerath, who is professor of political economy at the University of Bonn, declared comforts and luxuries of life "have been smeared over too wide an area."

Bay and Tributaries Suffer From Nettles

Seining as an industry has almost been discontinued in certain parts of the Chesapeake Bay and tributary rivers, due to the unusual "run" of sea nettles, it was announced yesterday by the United States Bureau of Fisheries. A reported seven and one-half tons of nettles were taken in one haul.

Bathing resorts have also suffered from the pestilence, said to be the greatest of its kind ever recorded in Chesapeake waters. The Bureau of Fisheries is receiving numerous protests from residents of the bay section. One official of the Maryland Trust Co. stated that summer beach resorts have been forced to erect expensive nettle screens, or have suffered heavy loss of patronage.

Hotel Cashier Is Robbed Of $5,000 by Lone Man

New York, July 31 (A.P.).—A cashier in the Hotel Roosevelt, one of the large hotels in the Grand Central zone, was robbed of $5,000 late this afternoon by a man, who apparently was unarmed.

Miss Mary Gilmartin, cashier, was waiting for an elevator on the second floor of the hotel, with a tin box containing $5,000 in small bills under her arm. A man who had been sitting on a lounge in the corridor slipped over to her, snatched the box, ran down three flights of stairs and escaped.

FILM TIME TABLES

Feature pictures are presented on the following schedules at the theaters named:

Columbia—"Politics," at 11 a. m., 12:35, 2:30, 4:20, 6:05, 7:55 and 9:45 p. m.

Earle—"Newly Rich," at 11:20 a. m., 1:50, 4:25, 7:20 and 10 p. m. Stage shows at 12:50, 3:30, 6:25 and 9:05 p. m.

Fox—"Their Mad Moment," at 12:15, 2:27, 4:39, 7:56 and 10:08 p. m. Stage shows at 1:50, 4:02, 7:19 and 9:31 p. m. "Vanishing Legion" at 11:55 a. m. and 6:23 p. m., only.

Palace—"The Night Angel," at 11:45 a. m., 2:00, 4:40, 7:25 and 9:50 p. m. Stage shows at 1:20, 3:55, 6:45 and 9:05 p. m.

R-K-O - Keith's — "The Common Law," at 11:35 a. m., 1:40, 3:40, 5:40, 7:40 and 9:45 p. m.

Tivoli—"Everything's Rosie," at 2:40, 4:30, 6:15, 8:00 and 9:50 p. m.

Ambassador—"Stepping Out," at 2:15, 4:10, 6:00, 7:50 and 9:45 p. m.

About The Showshops

With NELSON B. BELL

As a result of the quick and unprecedented growth of their Nation-wide campaign to resuscitate the living stage and restore "the road" to the spoken drama, as well as take advantage of the diversity of contacts placed at the disposal of the "Save Our Stage" movement, the S. O. S. committee, originated by the Theatrical Press Representatives of America, have found it necessary to create a source of available cash to meet the growing expense of this rapidly expanding crusade.

To this end the S. O. S. committee has had itself incorporated for $200,000 in the State of New York under the name of Original Theater Activities, Inc., which will enable it to finance a group of members of the T. P. R. O. A., who will be sent over the country to arouse drama consciousness in the various communities zoned, and to cover a far-flung publicity campaign for a dozen attractions whose producers have contracted to send them out under the S. O. S. banner. The new corporate body also will finance the cost of producing and publishing several plays under option to the Original Theater Activities, Inc.

Under this new arrangement, O. T. A., Inc., will be enabled to follow up through personal contact by their representatives the huge volume of correspondence already entered into with civic bodies, cultural, fraternal and theatrical organizations in every section of the country, with regard to the movement to "restore the road and bring back the spoken drama."

At the same time they will put into execution their plan for the protection of their guarantees to the theatergoer in the smaller cities through their S. O. S. trade-mark.

The new corporation plans to have its first attraction on the road by the end of September, with others to follow as rapidly as possible.

Obviously, the boys are in earnest.

To provide a colorful interlude between two epic productions, Richard Dix will do "Marcheta," instead of "Frontier," immediately following his completion of "Secret Service."

"Frontier" has been moved back both because of the magnitude of the plans involved in the future filming of this pioneer sequel to "Cimarron," and because Radio is of the belief that in Lewis Stevens' original story, inspired by Victor Schertzinger's hauntingly popular song, they have a particularly suitable vehicle for Dix and Irene Dunne, his leading woman in "Cimarron," the Edna Ferber sensation.

"Marcheta" is a romance of Old Spain, with Dix in the role of a reckless and turbulent hero of the bull rings and Miss Dunne as the high-combed and mantillaed beauty he loves.

Now the public will have to begin all over again trying to find out how to pronounce "Marcheta" correctly—no singer I ever heard did, in rendering the song.

Complexion to the contrary notwithstanding, and admitting that press agents at times take startling liberties with birth records, it appears that this here now, Marian Marsh, the vivacious youngster who played Trilby to John Barrymore's bewhiskered hypnotist in "Svengali," and is to be seen opposite him again in "The Mad Genius," his last picture for Warner Brothers, was born in Trinidad, Barbados, B. W. I., way down at the other end of that semi-circle of Windward Islands that describes its graceful arc through the Caribbean. The date was October 17, 1913—ten days ahead of the swelliest birth date in the tenth month, if I may say so, who ought to know.

If you ask Miss Marsh her nationality—and why should you?—she will tell you, assuming that she overlooks your impertinence and answers at all, that she is a mixture of English, Irish, French and German and has spent most of her life in Springfield, Mass., before moving to Boston, that is, and thence to New York and Hollywood, and wouldn't it be nice if she'd light some place?

If that vague anxiety you've been experiencing lately has been occasioned by Kay Francis instead of the heat, I'll lift the load off your mind by telling you that her first starring vehicle under her new long-term contract with the Warner Brothers will be "The Rich Are Always With Us," an adaptation of the novel by E. Pettit, recently published by the Sears Co. The picture will go into production late this month in place of "The Hungry Wife," originally announced as her first.

It seems the wife grabbed herself a sandwich, and, since you didn't know, either, E. Pettit is none other—what do you guess?—than Mrs. Arthur Somers Roche.

I have it straight from the most colossal juggler of the verities this side of Baron Munchausen that James Cagney, that tough egg in "The Public Enemy" and "Smart Money," now that "Larceny Lane" is finished is practicing six hours a day on the piano in the hope of becoming a concert artist.

Now you tell one. And besides that, his hair is too short!

Poor old Welford Beaton, editor and publisher of Film Spectator and the erstwhile terror of Hollywood, what with the barbed tongue, vitriolic pen and all, is still guessing them wrong.

It was he, you know, who was so sure the talking screen was a bust that he prophesied its definite and permanent demise a year ago last February—or was it two years ago?

Now, in his review of Paramount's production of Dreiser's "An American Tragedy," the present subject of litigation in New York, he writes:

"And now we will wait with bated breath for Dreiser's verdict on Von Sternberg's work, and we will listen with interest to anything he has to say about the manner in which Samuel Hoffenstein prepared the great novel for the screen. I will be surprised greatly if he slaps Von Sternberg's face, and if he does not present Hoffenstein with a medal. The picture will do more for him than the book has or could."

Well, well, Welford, you can unbate your breath now. All Mr. Dreiser is trying to present Director Von Sternberg and Adaptor Hoffenstein with is an injunction in effect tossing their efforts into the ashcan, the big this, that and the other!

And since you ask, I'll bet from the looks of some of the downtown streets that our new traffic director, Mr. Van Duzer, lays out a mean tennis court!

New Cinema Offerings

FOX

"THEIR MAD MOMENT." Fox picturization of the novel, "Basquerie," by Eleanor Mercein, featuring Warner Baxter and Dorothy Mackaill, supported by ZaSu Pitts, Nance O'Neil, Lawrence Grant, Nella Walker, Mary Doran and Leon Janney. Directed by Hamilton MacFadden and Chandler Sprague. Reviewed Friday evening by W. A. Whitney.

Set against the picturesque French Riviera, with the ruggedness of the Basque country as a contrasting background, "Their Mad Moment" transpires with not much moment and considerably less madness. A traditional, jangled love story this, with Warner Baxter and Dorothy Mackaill enacting the principal roles.

While no great amount of enthusiasm can be generated over the story or the manner in which it is presented, it is, nevertheless, a program picture that forms an admirable interlude between stage shows.

In the feature, ZaSu Pitts steals the acting honors from the principals through her delightful interpretation of a small but thoroughly engaging serio-comic character. Miss Mackaill and Mr. Baxter, while adequately presenting their roles, fail to achieve their usual standards.

Nance O'Neill, as Mr. Baxter's grandmother, does an acceptable job and Lawrence Grant makes a rather good Sir Harry, stately and pompous. Nella Walker, Mary Doran and Leon Janney have small and acceptably drawn parts.

The outstanding contribution to the week's program is Fanchon and Marco's exquisite and colorful revuelet, the "Moroccan" Idea. In the quaint but dazzling splendor of an old Moorish street, there is paraded a series of specialties that from start to finish are entirely in keeping with the Oriental atmosphere. The effectiveness of the scene is greatly enhanced by an extraordinarily deft handling of the lighting.

In all this Oriental splendor Hadji Ali works feats of magic, while Ferdna levitates his charming foil in thin air. Gayl, Bert and Daro are a run-of-the-mill adagio trio. Ali Hassan's Bluestreaks furnish the acrobatics and tumbling. The soloists of the program, and better than average ones, too, are James Gaylore and Sherry Louise. Eva Nightingale and Gaylene do specialty dance numbers assisted by the dancing girls, who also are responsible for two very delightful line routines.

Easily his finest offering is Bob Hamilton's "An Organ Recital Miniature," a potpourri of standard numbers, including "Nola," "To a Wild Rose" and selections from "William Tell" and "Tannhauser," exquisitely played, that stopped last night's show in its tracks.

The orchestral offering, under the direction of Al Mitchell, is "Hiking Down the Highway" with interpolated "home" songs and "Little Gray Home in the West" as a featured violin solo by Leon Brusiloff.

A Silly Symphony, "The Busy Beaver," and a release of the Fox Movietone News are the subsidiary attractions.

At 11:55 a. m. and 6:23 p. m. installment No. 2 of "The Vanishing Legion," "The Queen of the Night Riders," is shown.

Girl Breaks Arm at See-Saw.

Falling from a playground seesaw near her home, at 317 Aspen street northwest, 7-year-old Mildred Keller suffered a broken left arm yesterday. She was discharged after treatment at Walter Reed Hospital.

RKO-KEITH'S

"THE COMMON LAW." RKO-Pathe picturization of the novel by Robert W. Chambers, adapted to the screen by John Farrow, with dialogue by Horace Jackson, starring Constance Bennett, supported by Joel McCrea, Lew Cody, Hedda Hopper, Robert Williams, Paul Ellis and Margaret Shilling. Directed by Paul L. Stein. (Second week.)

Tinged as it is with the exotic suggestion of opulent but unconventional life in the Paris studios, and peopled with players whose popular appeal has come to be almost infallible, it was a foregone conclusion that this deftly turned love story would score a decisive hit at the box office. The continuance of its run through a second week, ushered in yesterday by the customary capacity crowds, only bears out the prophecy made in these columns upon the occasion of its premiere a week ago.

The recent vehicles selected for the stellar purposes of Miss Constance Bennett have been concocted after the single formula of thwarted love and ultimate triumph over seemingly insuperable obstacles, just as Richard Barthelmess' stories are always patterned after the adventures of Jack, the Giant Killer. "The Common Law" is no exception—save that because its star is cast as the defecting chatelaine of a bachelor "husband" who forthwith seeks and obtains employment as model for a young American artist executing a canvas of nudes, it exercises the elements of excitement and suspense a little more vigorously than Miss Bennett's pictures are accustomed to do. Even so, while at times a bit flamboyant, this particular edition of the Chambers fiction is, in the large view, innocuous entertainment.

Miss Bennett, in her placid and unemotional way, a majority insist is at her best. She is at least thoroughly intriguing in a character that could scarcely be made to appear otherwise. Opposite the star, Joel McCrea is quietly and forcefully efficient—in evening clothes, awkwardly so. Among the supporting players, Lew Cody, Hedda Hopper, Robert Williams and Walter Walker are most in evidence, in roles that do not curb their talents.

Among the auxiliary attractions, Grantland Rice's Sportlight, "Poise," has been substituted for last week's comedy, and a new issue of the RKO-Pathe News takes the place of the old. The "Screen Snapshots" and Toby, the Pup, cartoon-comedy, "Aces Up," continue from last week.

N. B. B.

AMUSEMENTS — EXCURSIONS

MID-SUMMER FROLIC TONITE AT
GLEN ECHO
FREE ADMISSION AMUSEMENT PARK
AMUSEMENTS DANCING SWIMMING
CRYSTAL POOL OPENS 9 A.M.

MARSHALL HALL
STEAMER
Charles Macalester
Leaves Seventh St. Wharf
Daily, 10 A. M., 2:30 and 6:45 P. M.
Sunday, 10:30 A. M., 2:30 & 6:45 P. M.
Free Dancing—Bathing—Amusements
Roy Boyd and His Orchestra.
ROUND TRIP, 50c.

AMUSEMENTS — PHOTOPLAYS

Held Over—Second Week
RKO KEITH'S
18th AND G STREETS
Constance BENNETT in The COMMON LAW
An RKO Pathe Feature
"It's Good Times Show Month!"

EXCURSIONS
CHAPEL POINT
Bathing, Boating, Fishing, Sports
Daily Except Monday. Lv. Washington 9.00 A.M. Lv. Chapel Point 4.00 P.M. Fare (Round trip) Weekdays—Adults, $1.00; Children, 50c. Sun. & Holidays, $1.25 and 75c. Reduced rates Tues. and Fris.—Kiddies' days—Children 35c, Adults 75c.
WILSON LINE
7th St. Wharves Tel.—Nat. 2440
Moonlight dance daily at 8.45

POST WANT ADS PAY

AMUSEMENTS — PHOTOPLAYS

"THEIR MAD MOMENT"
with WARNER BAXTER
DOROTHY MACKAILL
STAGE—Fanchon & Marco's MOROCCAN Idea
Al MITCHELL
BOB HAMILTON
The FOX Theatre
11 A.M. AND 5:30 P.M. SHOWS ONLY
SECOND EPISODE
"The Vanishing Legion"

EXCURSIONS
SEASIDE
(On-The-Bay)
Only one hour to the Seashore by train or over hard surfaced highway.
Bathing—Dancing—Fishing—Crabbing—Amusements—No Sea Nettles
Round Trip: Adults 50c, Children 10c
Trains leave District Line Station: 9, 10:30, 2:30, 5:40, 8
Sunday: 9:30, 11, 2:30, 5, 6:45, 9

AMUSEMENTS — PHOTOPLAYS

METROPOLITAN MUSIC SCHOOL
EARLE
TODAY
Bring The Family and Enjoy Our Specially Created All-Family Show
EDNA MAY OLIVER
and
LOUISE FAZENDA
New Team of Comedy Roisterers
"NEWLY RICH"
Paramount's All-Laff Riot With
MITZI GREEN
JACKIE SEARL
—On The Stage—
FREDA AND PALACE
FORUM BOYS
ROY AND ROMERO
TOY SHOP
Also
BOBBY JONES
"THE DRIVER"
25c to 1 P. M.

AMUSEMENTS — PHOTOPLAYS

LOEW'S
PALACE
NOW PLAYING
Nancy CARROLL
Fredric MARCH
in The Night Angel
ON THE STAGE
ALLAN ROGERS & CHILTON and THOMAS in "KEEP COOL"
COLUMBIA
NOW PLAYING
Marie DRESSLER and Polly MORAN in POLITICS
A METRO-GOLDWYN-MAYER PICTURE
AUGUST PARADE OF HITS

Read The Post's New Classified Ads

WHAT CAN MEN DO WHEN WIVES SAY "WE WON'T"?

more laughs than "Caught Short"

funnier than "Reducing"

It wouldn't be funny if your wife made YOU wheel the baby carriage . . . but you'll roar with laughter at the antics of the wifeless husbands in "POLITICS."

Ever since Eve installed the first loose-leaf system, women have been making men look ridiculous! . . . COULD A WOMAN ON STRIKE MAKE YOU WASH THE DISHES?

A METRO-GOLDWYN MAYER PICTURE with Rosco Ates
Directed by Charles F. Riesner

"No wonder the movie-going millions have acclaimed Marie Dressler the screen's greatest comedienne! . . . In "POLITICS" she has outdone even her hilarious success in "CAUGHT SHORT."

What would you do if all the women in your city went "on strike"?

MARIE DRESSLER and POLLY MORAN
America's Greatest Comedy Team in their most uproarious farce
"POLITICS"

NOW PLAYING LOEW'S COLUMBIA
LOEW'S AUGUST PARADE OF HITS
HIT NO. 1

Roll Film & Packs
for
All Model Cameras
Fuller & d'Albert, Inc.
815 10TH STREET N.W.

MT. VERNON
STEAMER
Charles Macalester
Under U. S. Government Inspection
Leaves Seventh St. Wharf Daily
10 A.M. and 2:30 P.M.
Round Trip, 85c
Admission, 25c
Cafe and Lunch Counter on Steamer
Mount Vernon Not Open on Sundays

THE SATURDAY FOOD AND HOME ECONOMICS PAGE

Appearing Each Saturday in The Washington Post

APPEALING RECIPES WIN POST AWARDS

All Entries Must Include Ingredients Advertised on This Page.

Those entering the $5 prize contest for the best recipe printed every Saturday on the Food Page of The Washington Post must bear in mind that entries not containing ingredients advertised on this page will not be considered for the prize.

More and more entries are received each week and growing interest in the contest is accompanied by a desire to try out the recipes printed on this page weekly.

Today's special recipes are unusually fine and housewives reading this page are urged to try them out. Their reward will be tempting new dishes to win praise from the family in these warm days when appetites are not keen.

DEVIL FOOD CAKE.
(Awarded Book Prize.)
Mixture No. 1.

½ cup sweet milk.
2 squares (2 oz.) chocolate.

Mix and cook to the consistency of very thick cream. Cool.

Mixture No. 2.

1 cup brown sugar.
1 cup granulated sugar.
½ cup fat (if butter is used wash free of salt).
2 eggs.
2 cups Self-Rising Washington Flour.
1 teaspoon vanilla.
½ cup milk.

Cream the fat; add the sugar; continue to cream until the sugar granules are dissolved; add the eggs one at a time and beat vigorously; add Mixture No. 1, vanilla, and flour alternately with the milk. Pour into greased and floured layer cake pans and bake in a moderate oven. Let cool and put together with the following frosting:

Frosting.

1½ cups granulated sugar.
2 eggs (whites only)
6 tablespoons cold water.
¼ teaspoon cream of tartar.
1 teaspoon vanilla.

Put the sugar, water and unbeaten egg whites in the top of a double boiler and place it over boiling water. Beat for seven minutes; remove from fire; add flavoring and cream of tartar, and continue beating until it stands in peaks.

ESTHER M. LE VAN.
6645 Georgia avenue.

PECAN HONEY PIE.
(Awarded Book Prize.)

1 rounding tablespoon flour
1 cup Zirkle's Honey
2 eggs (whole)
¼ of a ¼-pound stick of butter (melted)
1 cup pecans

Drop eggs into bowl, add flour and beat well. Add honey, then melted butter. Lastly add nuts, crushed or broken. Mix thoroughly. Pour into pastry shell and bake in moderate oven about ten minutes until crust is set. Reduce heat and finish baking about one-half hour, or until a knife inserted comes out clean. This makes one large pie. Serve small pieces, for it is very rich.

MRS. A. A. M'GARVEY.
2145 C street northwest.

MARBLE CAKE.
(Awarded Book Prize.)

1 cup butter
2 cups sugar
3 cups flour (Washington Self-Rising)
4 eggs
2-3 cup milk
2 or 3 tablespoons cocoa or 1 square chocolate
1 teaspoon cloves
1 teaspoon cinnamon
1 teaspoon vanilla

Cream butter and sugar, add eggs and beat well. Add your flour, then your milk and vanilla. Stir to remove any lumps. Next take out about one-third of your batter and mix into this your cocoa or chocolate and your cloves and cinnamon. Next grease and line a cake pan (one with funnel is best). Put into your pan about half of your white batter. Next put in all of your dark batter, and then the last of your white. Then take a spoon, make a circle about half way between funnel and outside of pan. (This makes your slices pretty.) Bake in a moderate oven from half to three-quarters of an hour.

MRS. CHARLES WYVILL.
Upper Marlboro, Md.

PALE LIME BEVERAGE.
(Awarded Book Prize.)

Cloverdale Lith-a-Limes (American Stores)
Sugar syrup
Vanilla ice cream
Green mint maraschino cherries

Divide one bottle of Lith-a-Limes into four tall glasses. Add to each glass two tablespoons of cold sugar syrup and two heaping tablespoons vanilla ice cream. Mix contents well with spoon or shaker, top with mint cherry and serve at once. Sugar syrup is made by boiling for 5 minutes two cups of sugar and one cup of water.

MRS. CHARLES A. REPLOGLE.
701 Erie avenue, Takoma Park, Md.

RICH, SOFT HONEY CAKE.
(Awarded Book Prize.)

Cream
¼ cup butter and ¼ cup Crisco.
Add gradually
1 cup Zirkle's strained honey, and
1 egg, well beaten. When smooth, add
½ cup sour milk, and
4 cups Washington flour sifted with
1 teaspoon soda
½ teaspoon cinnamon and
½ teaspoon salt

Mix well and bake in greased, shallow pan in a medium oven for 50 minutes. When cool, cut in slices.

M. REICH.
3801 Yuma street northwest.

NEW 1931
COMB HONEY
ON DISPLAY TODAY—OBSERVATION OF REAL LIVE BEES.
5 LBS. PURE WHITE CLOVER DELIVERED WHOLESALE AND RETAIL $1
L. A. ZIRKLE
(Successor to C. J. Chapin)
Stands 28-36, Arcade Market
COL. 2389.

ACCEPTED AMERICAN MEDICAL ASSOCIATION

This "accepted" seal denotes that Self-Rising Washington Flour (and advertisements for it) are acceptable to the committee on Foods of the American Medical Association.

If We Can Induce You to Try
Self-Rising
Washington FLOUR

We know that it will give you such perfect results that you will adopt it regularly in your baking of biscuits, waffles, shortcakes, muffins, doughnuts, pastries, etc. No baking powder is required and Self-Rising Washington Flour doughs are ready for the oven "in a jiffy." It is made of the wheat that is exactly adaptable for kitchen facilities and requires no change in your regular recipes—but gives complete satisfaction.

For sale by grocers and delicatessens in all sizes from 2-lb. sacks up, and EVERY SACK IS GUARANTEED TO GIVE SATISFACTION.

Wilkins-Rogers Milling Co.
Washington, D. C.

Recipe for "Brown Betty" Wins Prize for Mrs. Rossen

Post Staff Photo.

MRS. A. S. ROSSEN,
of 3304 Warder street northwest, photographed in her kitchen. Mrs. Rossen's recipe for Brown Betty, a popular dish with lovers of sweets throughout the country, was awarded the $5 prize offered by The Post every week for the best food page recipe.

Dish Made Additionally Attractive by Ingredients Employed.

A recipe for "Brown Betty," as made by Mrs. A. S. Rossen, of 3304 Warder street northwest, was awarded this week's $5 for the best method of using materials advertised on the Saturday Food Page of The Post.

Brown Betty is an old reliable dish in many sections of the country and has held its popularity with those who have a sweet tooth for several generations.

Brown Betty varies in composition when found in different sections of the country. Mrs. Rossen's recipe calls for bread crumbs, chopped apples, grating of lemon or orange rind and the juice of one orange. The recipe follows:

2 tablespoons melted butter
2 cups toasted Schneider's Dandee bread crumbs
4 chopped apples
Grating from lemon or orange rind
Juice of one orange or add enough water to make one-half cup liquid
1-3 cup sugar

Put the buttered Schneider's bread crumbs into a baking dish in alternate layers with the apples, making the last layer of crumbs, and sprinkle each layer of apples with fruit juice, water and sugar. Bake 40 minutes. Cover the dish the first half of cooking.

Spaghetti With Spinach Is an Attractive Dish

½ package spaghetti
2 pounds spinach
2 cups grated cheese
½ cup buttered breadcrumbs
1 hard-cooked egg, sliced for garnish
Tomatoes for garnish.

Cook the spinach and press through a colander.

In a well-buttered baking dish place alternate layers of the cooked spaghetti, spinach and cheese until all are used up, having a layer of spaghetti on top. Cover with the breadcrumbs and bake in a moderate oven, 25 minutes. When ready to serve, garnish with slices of egg and tomatoes.

SUMMER SALAD.

½ package elbow macaroni
1 large onion, chopped
3 firm tomatoes, cut in small pieces
¾ cup Thousand Island dressing
Head lettuce.

Boil the macaroni for 9 minutes in 2 quarts rapidly boiling water to which ½ tablespoon salt has been added. Drain and chill.

Combine elbows, onion, tomatoes and half of the dressing, tossing together lightly with a fork. Serve on crisp lettuce leaves, garnished with the remaining dressing.

The Hungarians are fond of well-seasoned food and freely use onions, chives, chopped parsley and always paprika in cooking. They seldom fry vegetables, but serve them frequently with a sauce made from butter and flour mixed with a little of the vegetable water, or, whenever they can afford to, with fresh or sour cream.

SALMON SANDWICHES.
(Honorable Mention.)

½ cup English or black walnuts
1 cup grated carrots
1 cup salmon
Mayonnaise dressing
Schneider's Dan-Dee slices bread.

Shred the salmon with a fork, then add the grated carrots and chopped nuts. Moisten to a spreading consistency with boiled or mayonnaise dressing. Spread between thin slices of Schneider's Dan-Dee slices.

MRS. J. L. O'CONNELL.
934 I street northwest.

CAKE WITH PEANUT BUTTER ICING.
(Honorable Mention.)

½ cup shortening
1 cup sugar
2 eggs
1 teaspoon vanilla
½ cup milk
2 cups Self-Rising Washington Flour
¼ teaspoon salt.

Cream shortening and sugar together until light, add beaten egg yolks, flavoring and milk slowly, add one-half sifted flour and one-half egg whites, then the remainder of the flour and egg whites folded in. Bake in layer tins and put together with peanut butter icing as follows: 1 cup granulated sugar, 5 tablespoons milk. Boil five minutes, add 1 tablespoon Schindler's Fresh Roasted Peanut Butter. Beat until cool enough to spread between layers of the cake.

MRS. HELEN LOOMIS.
104 Seventh street southeast.

Pea Soup Made With Pods

2 quarts fresh green pea pods (2 pounds peas should suffice)
2 quarts water
4 large carrots, cut in long slices
2 large onions sliced
2 teaspoons salt
¼ teaspoon white pepper
2 tablespoons butter
3 tablespoons flour

Wash the pods thoroughly. Add the water, carrots, onions, salt and pepper. Cover and simmer about one hour. Remove the carrots, drain the stock and discard the pods and onions. Melt the butter and cook until golden brown. Add the flour, mix well and to this add a small quanity of the hot liquid. Stir until well blended and then return this mixture to the soup stock and cook for a few minutes.

Dumplings

1-3 cup milk and water (half and half)
½ cup sifted flour
½ teaspoon salt
2 tablespoons melted butter

Add the milk to the flour and salt, stir in the butter and beat until well mixed. Drop the batter quickly into the gently boiling soup by one-half teaspoonfuls. When the dumplings come to the top, serve the soup at once.

39¢ SWING'S MESCO Coffee CUP TESTED 1013 E ST.

Use Louella on Fresh, Sweet Sugar Corn, and All Garden Vegetables—You will notice a Big Difference in their Flavor.

Louella Butter
Pound Prints or Wrapped Quarters 2 lbs. 65c

Every step in the production of every pound of *Louella* butter must be approved by our Butter Experts before it reaches its Daily-User Friends.

The Finest Butter in America!

Richland Butter 2 lbs. 59c
Creamery Prints of Merit.

AMERICAN STORES CO.

Schindler's "fresh roasted" Peanut Butter

MILK DOWN!
Borden's or Carnation 3 tins 20c
Sealect 4 tins 25c

LOW PRICE LEADERS — SANITARY GROCERY CO. (Inc.) — WHERE QUALITY COUNTS
ALSO OPERATING
PIGGLY WIGGLY

New Low Price
HEINZ BEANS
Large 18 ounce tin 10c
Small Tins, 2 for 15c

In 200 Stores — SANITARY GROCERY CO. — PIGGLY WIGGLY — In 200 Stores

Take Home a Pint or Two Today!

Sanico Ice Cream

We are featuring this week-end Fresh Peach

Pint, 20¢

EXTRA SPECIAL—
A Pint of Sanico Ice Cream
A 10c Package of Hydrox
} 25¢

MEAT MARKETS

CHUCK ROAST . . . lb. 16c
PRIME RIB ROAST lb. 23c

Shoulder Veal Chops	lb. 23c	Porterhouse Steak	lb. 49c
Shoulder Veal Roast	lb. 21c	Sirloin Steak	lb. 41c
Breast of Veal	lb. 19c	Top Round Steak	lb. 37c
Rib Veal Chops	lb. 31c	Bottom Round Steak	lb. 35c
Loin Veal Chops	lb. 38c	Hamburg Steak	lb. 18c
Shoulder Lamb Chops	lb. 25c	3-Corner Roast	lb. 19c
Shoulder Lamb Roast	lb. 19c	Sirloin Tip Roast	lb. 35c
Leg of Lamb	lb. 27c	Beef Liver	lb. 23c

Fresh Killed BROILERS lb. 37c

Cooked Boneless Whole or half PURITAN HAMS lb. 35c ¼ lb. 12c

15 ORANGES
At Our Regular Low Dozen Price

CANTALOUPES . 5c to 10c

String Beans	3 lbs. 20c	Bartlett Pears	2 lbs. 19c
Sugar Corn	6 ears 19c	Fresh Peas	lb. 15c
Large Cucumbers	2 for 5c	Tomatoes	3 lbs. 14c
Lima Beans	2 lbs. 25c	Cooking Apples	4 lbs. 13c
Lettuce	2 heads 25c	Lemons	doz. 29c
Carrots	2 bunches 9c	Potatoes	10 lbs. 17c

FREESTONE PEACHES
5 lbs. 19c

PHILLIP'S BEANS With Pork
Regular size tin 5c

YOUR CHOICE 10c

Tidewater Herring Roe
Musselman's Apple Butter
B. & M. Lima Beans
Libby's Vienna Sausage
Del Monte Pimentos
Sanico Peanut Butter
Cotton Gloves
Handicloth (2 yards)

Heinz Baked Beans
Musselman's Apple Sauce
Sanico Jelly (5 flavors)
Lang's (10-oz.) Pickles
Queen Olives (6-oz.)
Bean Hole Beans
Carpenter's Fresh Figs
Del Monte Sardines

SPECIAL COFFEE
Mild and sweet, and it's good, too! 19c lb.

IMPORTANT: *Here are some exceptional values. Make it a point to see these goods; you'll appreciate the values.*

PRESERVES 2 lb. jar 35c
What a value . . . full two pounds of pure cane sugar and fruit strawberry preserves.

CHEWING GUM 2 pkgs. 5c
A further introductory offer on Dentyne, Beeman's and Teaberry brands.

SUNSHINE HYDROX 2 pkgs. 15c
A Loose-Wiles product and probably their best. Regularly 10c.

Del Monte CHERRIES No. 1 tin 15c
New pack Royal Anne Cherries priced low.

Del Monte CHERRIES No. 2 1-2 tin 25c
The lowest price in many years.

ASPARAGUS No. 2 tin round 29c
Small green asparagus packed under the Hunt's Supreme label . . . a fine product and one of the most popular items we have introduced to our patrons.

GRAPE JUICE qt. 39c
It's Welch's, too—a healthful drink.

ORANGE JUICE 3 8-oz. tins 20c
Florida orange juice, slightly sweetened—a bargain.

STANDARD CORN 3 tins 25c
STANDARD PEAS 3 tins 25c
STANDARD TOMATOES 3 tins 22c

RIPE OLIVES lge. tin 21c
Deliciously good, ripe California olives—your choice of Del Monte or Wyandotte.

SANICO TEA 1-4 lb. tin 19c
Wonderfully good—a perfect blend of Pekoe and Orange Pekoe teas.

SANICO PEAS No. 2 tin 15c
An outstanding value—large peas, rich in flavor . . . heat but do not boil as boiling destroys both the texture and flavor.

DE LUXE BEANS No. 2 tin 25c
This is an exceptional product—asparagus style packed fancy stringless beans, and so tender.

STOKELY'S CORN 2 No. 2 tins 25c
Finest quality Country Gentleman corn—at a bargain price.

SHRIVER'S A-1 PEAS 3 tins 50c
Finest quality peas . . . a regular 25c item.

NUGGET PEARS 3 8-oz. tins 25c
Enough to serve two persons—also to add with other fruits for a salad.

HERSHEY'S COCOA lb. 21c
A most attractive price.

SELOX 2 pkgs. 25c BABO can 11c
FRUIT FOR SALAD No. 2 1-2 tin 29c

CATALINA TUNA FISH
3 No. ½ Tins 40c
. . . just the thing for a quick made salad. Last year this tin sold for 20c.

Ribbon Brand Tea	¼ lb. 10c	Banquet Tea Balls	tin 23c
Lipton's Tea	¼ lb. 25c, ½ lb. 49c	Canada Dry Ginger Ale	bottle 14c
Afternoon Green or Mixed Tea	¼ lb. 15c	Canada Dry Lime	bottle 14c
Afternoon Pekoe	¼ lb. 19c	Canada Dry Orange	bottle 17c
Banquet Pekoe Tea	¼ lb. 25c	Clicquot Club Ginger Ale	2 bottles 29c
Banquet Gunpowder	¼ lb. 23c	Rock Creek Ginger Ale	3 contents 25c
House of Lords Tea	¼ lb. 23c	Coca Cola & Soda	6 contents 25c
Salada Tea	¼ lb. 25c	White Rock Water	2 bottles 35c
Heno Tea	¼ lb. 20c	Budweiser	bottle 16c

POMORANG
Pomorang is a table juice made from Florida citrus fruits, mostly grapefruit and oranges.
We Guarantee to Please
3 tins 20c

Land O'Lakes Butter	Pound Carton 37c	Sanico Fresh Eggs	Carton of a Dozen 35c
Sanitary Butter	Pound Carton 33c	Pure Lard BULK OR CARTON	2 lbs. 23c
Jumbo COUNTRY STYLE Roll	2-lb. roll 57c	Puritan SLICED BREAKFAST Bacon	lb. 33c
Wisconsin Cheese	lb. 23c	Jumbo Junior Bread	lb. 6c

A Treat (In 200 Stores)
Sanico Fresh Peach Ice Cream
Pint of Ice Cream Box of Hydrox 25c | pint 20c

YOUR FAVORITE RECIPE

NO matter what your favorite recipe may be, if it is prepared the modern way . . . *Electrically*, you'll be more enthused over it than ever before. Electric Cookery is flameless, odorless and sootless. You cook with Heat, not with fire. The present exceedingly low rates for "*Matchless Service*," among the lowest in the entire country, make it more economical than ever before. If your neighbor is now cooking electrically, ask her about it. She will tell you that she would never go back to any other method.

◆

POTOMAC ELECTRIC POWER COMPANY

"MATCHLESS SERVICE"

SPORTS — SATURDAY AUGUST 1, 1931 — The Washington Post. — SATURDAY AUGUST 1, 1931 — SPORTS

COCHET, FRENCH NET ACE, TO JOIN PROFESSIONALS

World's Ranking Amateur Player to Renew Battles With Tilden, Is Forecast

Tells Friends He Will Quit Amateurs in September.

Curley Is Expected to Get Davis Cup Star's Signature.

PARIS, July 31 (A.P.).—The professional tennis ranks received a valuable addition today when Henri Cochet, world's ranking amateur player, announced he would turn professional about the middle of September.

Cochet's announcement, made to some of his friends, was not much of a surprise, for the tennis world has had the former ball boy of Lyons deserting the simon pures since he led the French forces in their successful defense of the Davis Cup against England.

Tilden-Cochet Clashes Foreseen.

As the result of Cochet's decision, tennis fans may look forward to another renewal of the famous Bill Tilden-Cochet battles of amateur days. The old rivalry probably will be revived on French soil since Big Bill is scheduled to arrive in France the latter part of September.

Jack Curley, New York wrestling and professional tennis promoter, who signed Tilden and Frank Hunter when they left the amateur ranks last winter, is in France and is expected to get Cochet's name on a contract within the next few days.

Although refusing to make any definite announcement, Cochet has often intimated during the last few weeks that he was seriously considering turning his fame into lucrative financial channels. Tentative plans call for an extensive tour of the United States with Tilden and probably Vincent Richards and Karel Kozeluh.

Cochet's retirement from the amateur ranks strikes a severe blow at France's hopes of retaining for another year the Davis Cup. Since he joined with Rene Lacoste and Jean Borotra to form the "three musketeers" and win the coveted trophy from the United States in 1927, the 30-year-old racquet wizard has been the mainstay of the French team.

HENRI COCHET

FRENCH NET RULE SEEN AT END

Cochet, Now 33, Has Borne Major Burden for 2 Years.

NEW YORK, July 31 (A.P.).—Close followers of tennis were more pleased than surprised today at the word from Paris that Henri Cochet had decided to turn professional.

With Big Bill Tilden, his greatest rival as an amateur, playing in the same professional troupe Cochet is expected to join, a series of matches between the two is anticipated with pleasure by America's tennis fandom.

Reports that Cochet would turn professional following his recent spectacular display in helping France turn back the Davis Cup challenge of England have been accepted here generally as a forecast of Cochet's announcement today. Cochet's retirement from French Davis Cup play likewise is expected to end the international domination of the game by France since he joined with Rene Lacoste and Jean Borotra to form the "three musketeers" and win the Davis Cup from the United States in 1927.

Has Borne Burden For Two Years.

With Rene Lacoste ill and Jean Borotra's speed departing, Cochet has borne the major burden of France's successful Davis Cup defenses for the last two years.

Cochet, now 30 years old, started playing tennis at the age of 7 in Lyons, France, where his father managed a tennis club. Within two years he was one of the best players in Lyons, but it was not until 1919, after the World War, that he branched out beyond the local tournaments. He won the regional championship in 1921 and then went on to win his first national title, the military championship of France.

From 1922 on Cochet rose sensationally through the tennis world. Within three years after gaining the military title he won the world's coveted court championship in both doubles and singles at St. Moritz, captured the world's hard court title at Brussels, won the French hard court singles championship, and was named to the French Davis Cup Team. He won France's lone Davis Cup victory from Australia in 1923.

He won several titles in 1923, including the world covered court crown again at Barcelona and the mixed doubles French championship with Suzanne Lenglen, and then a few years later defeated Tilden to win the American national singles crown.

Considered Greatest Fifth Set Player.

Since then Cochet, considered the greatest fifth set player in the world, has been almost unbeatable. Tilden conquered him when France took the Davis Cup for the first time in 1927, but he defeated little Bill Johnston in the deciding singles match. He was the "great artisan" of France's Davis Cup victories in 1928 when he beat John Hennessey and Bill Tilden; the mainstay of the 1929 defense when he conquered Tilden and George Lott, and the master in 1930 when again he downed Tilden and Lott. In all three years he also played in the Davis Cup doubles.

In his final Davis Cup appearance, against the British this year, Cochet triumphed over both Bunny Austin and Fred Perry.

Ambassador Natators In Baltimore Meet

A squad of five men will represent the Ambassador Swimming Club in the South Atlantic A. A. U. swimming meet to be held at Bay Shore today. The local group will be restricted to competition in the open events, as the class races are limited to members of the Baltimore Section of the Union.

The team from Washington includes Vincent Gomez, Roger Leverton and Norman Smith, who are entered in the high board fancy diving event, and Max Rote and Arturo ...ballis, who will compete in the 200-yard free-style race.

Kremer Blanks Reds, 5-0; Drives in 2 Runs

Pittsburgh, July 31 (A.P.).—Remy Kremer, Pittsburgh right-hander, held Cincinnati to six hits and drove in two runs himself in shutting out the Reds, 5 to 0, here today. The Pirate hurler was in trouble several times due to wildness, but tightened up in the pinches, twice getting the last man out with three runners on the sacks. Cincinnati had eleven left on base.

Cincinnati.	AB	H	O	A	Pittsburgh.	AB	H	O	A
rabtree,rf	5	2	2	1	L.Waner,cf	4	2	3	0
ullop,lf..	4	1	1	0	Jensen,lf..	4	3	2	0
endr'k,1b	4	1	8	1	Gr'tham,2b	3	0	2	1
nello,2b.	2	0	0	5	Traynor,3b	4	0	2	1
outhit,cf.	4	0	5	0	P.Waner,rf	4	1	3	0
ck,3b...	2	0	0	2	Suhr,1b...	4	1	8	1
tripp...	1	1	0	0	Grace,c...	4	2	5	1
u'cher,ss.	3	0	4	3	Theve'w,ss.	4	1	2	4
ucas....	1	0	0	0	Kremer,p..	3	1	0	0
ukef'th,c.	3	1	3	0	*Totals...	34	11	27	8
nton,p..	2	0	1	1					
Heathcote	1	0	0	0					
ey,p....	0	0	0	1					
ord.....	0	0	0	0					
Totals..32	6	24	14						

*Batted for Benton in seventh.
†Batted for Beck in ninth.
‡Batted for Durocher in ninth.
§Batted for Frey in ninth.

Cincinnati .... 0 0 0 0 0 0 0 0 0—0
Pittsburgh .... 0 0 2 0 1 0 2 0 x—5

Runs—L. Waner, Thevenow (2), Kremer (2). Error—Sukeforth. Runs batted in—Jensen (3), Kremer (2). Two-base hits—Jensen, P. Waner, Kremer, Grace. Left on bases—Cincinnati, 11; Pittsburgh, 6. First base on balls—Off Frey, 1; off Kremer, 6. Struck out—By Kremer, 4. Hits—Off Benton, 5 in 6 innings; off Frey, 6 in 2 innings. Losing pitcher—Benton. Umpires—Quigley and Moran.

Major League Statistics

AMERICAN LEAGUE
STANDING OF THE TEAMS.

	W.	L.	Pct.
Philadelphia	74	26	.740
WASHINGTON	61	37	.622
New York	57	39	.594
Cleveland	46	52	.469
St. Louis	42	53	.442
Boston	38	59	.392
Chicago	36	60	.375
Detroit	36	64	.360

YESTERDAY'S RESULTS.
New York, 4; Boston, 1.
Only game scheduled.

TODAY'S GAMES.
Philadelphia at Washington.
Chicago at Detroit.
Cleveland at St. Louis.
New York at Boston.

NATIONAL LEAGUE
STANDING OF THE TEAMS.

	W.	L.	Pct.
St. Louis	63	37	.630
Chicago	53	44	.546
New York	51	43	.543
Brooklyn	53	47	.530
Boston	47	47	.500
Pittsburgh	44	50	.468
Philadelphia	39	58	.402
Cincinnati	37	61	.378

YESTERDAY'S RESULTS.
Chicago, 10; St. Louis, 3.
Pittsburgh, 5; Cincinnati, 0.
Brooklyn, 6; Philadelphia, 4.
Boston, 4; New York, 2 (13 innings).

TODAY'S GAMES.
Brooklyn at Philadelphia.
Boston at New York.
Cincinnati at Pittsburgh.
Chicago at St. Louis.

Macks Invade Today; Face Marberry

Word Feud of Firpo and Simmons May Be Resumed.

Nats Won in 14 of 24 Contests During Home Stand.

By FRANK H. YOUNG.

BEGINNING this afternoon and for the next three days the Nationals will be fighting with their backs to the wall, for they tackle the world's champion Athletics in single games here today and tomorrow and in a double-header in Philadelphia Monday. Although trailing by an even dozen games, and despite the fact that practically every one else concedes the 1931 American League championship, the Washington club refuses to give up yet.

However, even Manager Walter Johnson, trying to be an optimist, admits that, unless his team makes a sweep of the series, he will be just about willing to concede the A's the flag and to concentrate upon beating out the Yankees for the runner-up berth. The latter, by the way, gained half a game and pulled up to within three games of the Nats by winning yesterday.

But, irrespective of whether or not the Nats ever do manage to overtake the Mackmen before the curtain is finally rung down, fans are due to see some red-hot battles in this series. Connie Mack is expected to call on George Earnshaw, freshened up by several days' rest, this afternoon while Manager Johnson will turn over his mound assignment to Fred Marberry.

Simmons-Marberry At Odds.

In addition to being heated rivals on the diamond, a certain amount of personal ill-feeling between some of the members of the respective casts has crept in, the result being that the teams battle each other from the first drop of the hat. During the past two seasons Simmons has been mighty hard to get along with. He and Shortstop Joe Cronin had words on one occasion last year, while he and Marberry almost came to blows in another, when the big Texan started for the Philadelphia bench after Simmons, only to be stopped by the umpires and players of both teams.

The Simmons-Cronin feud apparently died a natural death, but that between the Mack's great fly-chaser and the Nats' mound ace was reopened in the Quaker City last July 13 at a double-header played in Philadelphia. Thinking Marberry was trying to bean him, Simmons, instead of taking first on a fourth ball, made a bee-line for the pitcher's box. Marberry dropped his glove and took one of those "Jack Dempsey" fighting poses, giving Simmons a chance to get in the first lick. The latter merely said: "There's too big a crowd here for us to start anything, but I'll be seeing yuh." "That's O. K. with me," said Marberry, as the umpires and players from both teams kept them from getting too close to each other.

Both probably have too much sense to start anything in the way of a fight on the field, and fans need not go to this afternoon's game expecting to see one. They are sure to see the two teams battling each other hammer and tongs, though, in a baseball way, for these verbal wars

Continued on Page 14, Column 2.

Herman's Double Beats Phils for Robins, 6-4

Philadelphia, July 31 (A.P.).—Stuart Bolen, Philly southpaw, gave just one hit after he relieved Clise Dudley in the ninth today, but that was enough to give the Brooklyn Robins a 6-to-4 victory over the Phils.

Dudley, who gave fourteen hits, left runners on first and third when he retired. Babe Herman greeted Bolen with a double that scored Johnny Frederick with the winning run, while Del Bissonette stopped at third and came home a moment later after O'Doul's fly.

Dazzy Vance started for Brooklyn, but was relieved by Heimach in the fifth after the first two men had hit. Heimach was credited with the victory. Vance hurt his right hand while batting in the third inning.

Brooklyn.	AB	H	O	A	Phila.	AB	H	O	A
Freder'k,cf	5	3	1	0	Brickell,cf.	4	0	3	0
Bis'ette,1b	5	3	16	1	Bartell,ss..	2	0	1	1
Herman,rf	5	2	2	2	Klein,lf...	4	2	2	1
O'Doul,lf..	5	2	1	0	Arlett,rf...	4	1	0	0
Gilbert,3b.	5	0	0	1	Hurst,1b...	3	1	17	0
Finn,2b...	4	3	1	6	McCurdy,c.	1	1	1	2
Slade,ss...	3	1	2	5	Davis,c....	2	1	2	0
Picinich,c.	4	1	3	1	Whitney,3b	4	1	1	1
Vance,p...	2	0	0	1	Mallon,2b..	4	1	0	8
Heimach,p	2	0	1	4	Dudley,p...	3	0	0	3
Totals..40	15	27	21		Bolen,p....	0	0	0	0
					Totals...31	8	27	16	

Brooklyn .... 0 0 0 0 2 2 0 0 2—6
Philadelphia ..... 0 0 1 0 1 2 0 0 0—4

Runs—Frederick (2), Bissonette, Finn, Slade, Vance, Bartell, Klein, McCurdy, Mallon. Errors—Frederick (2), Bartell, Klein. Runs batted in—Brickell, Bissonette (2), Mallon, Picinich (2), Klein, Hurst, Herman, O'Doul. Two-base hits—Finn, Slade, Davis, Herman, Bissonette. Three-base hit—Klein. Stolen base—Klein. Sacrifices — McCurdy, Slade. Double play—Herman to Bissonette. Left on bases—Brooklyn, 8; Philadelphia, 4. First base on balls—Off Vance, 2; off Heimach, 1. Struck out—By Vance, 2; by Dudley, 1; by Heimach, 1; by Bolen, 1. Hits—Off Vance, 4 in 4 innings (none out in the fifth); off Dudley, 14 in 8 1-3 innings; off Heimach, 4 in 5 innings; off Bolen, 1 in 2-3 inning. Winning pitcher—Heimach. Losing pitcher—Dudley. Umpires—Magerkurth, McGrew and Reardon. Time of game—2 hours 10 minutes.

Home Run Hitters

(Associated Press.)

YESTERDAY.

Fullis, Giants	1
Worthington, Braves	1
Collins, Cardinals	1

THE LEADERS.

Gehrig, Yankees	30
Ruth, Yankees	28
Klein, Phillies	23
Averill, Indians	20
Foxx, Athletics	20
Ott, Giants	17

Ruth Defeats Red Sox by 2 Doubles

First Hit Scores 2 in Fifth, Breaking Tie in 4-1 Victory.

Gomez Allows Only 5 Safeties; Yankees Solve MacFayden.

BOSTON, July 31 (A.P.).—Babe Ruth's two doubles turned the tide of a close battle between the New York Yankees and the Boston Red Sox today and gave the Yanks a 4-to-1 victory in the first game of a series of seven, reducing Washington's second-place lead to three games.

The Babe's first two-bagger came with the score tied in the fifth inning and drove in two runs. In the eighth he opened with a double and went to third on an infield out and scored on Chapman's fly.

Lefty Vernon Gomez outpitched Danny MacFayden, giving only five hits and striking out nine. He got in trouble occasionally, passing six men. In the last of the ninth a walk and two singles filled the bases, but Gomez made Ruel take a third strike and Rothrock forced Russell at second for the final out.

New York.	AB	H	O	A	Boston.	AB	H	O	A
Byrd,cf...	5	1	3	0	Rothrock,lf	3	0	3	0
Sewell,3b..	3	2	4	3	Rhyne,ss..	4	0	2	4
Ruth,lf...	4	2	2	0	Miller,3b...	4	1	1	1
Gehrig,1b.	4	0	6	0	Webb,rf...	4	1	3	0
Chap'n,rf.	4	1	0	0	V.Camp,1b.	2	0	13	0
Lary,ss..	4	0	0	4	Oliver,cf...	1	0	0	0
Dickey,c..	4	1	9	1	Berry,c...	4	2	3	0
Lazzeri,2b.	3	2	3	1	*Reeves...	0	0	0	0
Gomez,p..	4	1	0	0	Warstler,2b	3	0	2	3
Totals..35	10	27	9		†Sweeney..	1	1	0	0
					§Russell..	0	0	0	0
					M'Fay'n,p.	3	0	0	5
					‡Ruel..	1	0	0	0
					Totals...30	5	27	13	

*Ran for Berry in ninth.
†Batted for Warstler in ninth.
‡Batted for MacFayden in ninth.
§Ran for Sweeney in ninth.

New York .... 0 0 0 0 3 0 0 1 0—4
Boston .... 0 0 0 1 0 0 0 0 0—1

Runs—Byrd, Sewell, Ruth, Gomez, Van Camp. Error—MacFayden. Runs batted in—Ruth (2), Sewell, Chapman, Berry. Two-base hits—Ruth (2), Webb, Berry. Stolen base—Oliver. Sacrifice—Oliver. Double plays—Sewell to Dickey to Sewell to Gehrig; Miller to Warstler to Van Camp. Left on bases—New York, 6; Boston, 9. First base on balls—Off Gomez, 6; off MacFayden, 2. Struck out—By Gomez, 9; by MacFayden, 3.

Seibold Checks Giants, Braves Win in 13th

New York, July 31 (A.P.).—Socks Seibold held the Giants to six hits in thirteen innings today and did not walk a man as the Boston Braves pulled out an overtime victory over New York by a 4-to-2 count.

Red Worthington, young outfielder, provided the backing for Seibold. He tied the score at 1-1 in the seventh inning by clouting a home run, then doubled with two on base in the thirteenth to drive home Billy Urbanski with the winning run. An intentional pass by John Berly and a hit batsman forced in the final Boston counter. Fred Fitzsimmons opposed Seibold for eight tight innings before giving way for a pinch hitter. Joe Heving and Berly followed him.

Boston.	AB	H	O	A	New York.	AB	H	O	A
M'nville,ss	4	0	2	6	Fullis,cf..	5	1	1	0
Urb'ski,3b.	6	2	3	4	Allen,rf...	5	0	1	0
Berger,cf..	4	0	5	0	Leach,lf...	5	0	1	0
Sheely,1b..	5	0	15	0	Terry,1b...	5	1	21	2
Worth'n,lf	6	3	3	0	Hogan,c....	3	1	0	0
Richb'g,rf.	5	1	6	0	†Critz....	0	0	0	0
Spohrer,c..	4	0	4	2	O'Farrell,c.	2	0	5	0
*Neun...	0	0	0	0	Jackson,ss..	5	0	3	8
Cronin,c..	0	0	0	0	Vergez,3b..	5	0	3	4
Maguire,2b	5	1	3	3	H'field,2b..	5	1	3	2
Seibold,p..	4	1	0	2	Fitzs'ns,p..	2	0	1	5
Totals..43	8	39	17		‡Leslie...	1	1	0	0
					Heving,p...	1	0	0	2
					§Healey...	0	0	0	0
					Berly,p....	0	0	0	0
					‖Marshall..	1	0	0	0
					Totals...45	6	39	23	

*Ran for Spohrer in twelfth.
†Ran for Hogan in eighth.
‡Batted for Fitzsimmons in eighth.
§Ran for Heving in eleventh.
‖Batted for Berly in thirteenth.

Boston ..... 0 0 0 0 0 0 1 1 0 0 0 0 2—4
New York ... 0 0 0 1 0 0 0 1 0 0 0 0 0—2

Runs—Maranville, Urbanski, Sheely, Worthington, Fullis, Jackson. Errors—Urbanski, Terry. Runs batted in—Fullis, Worthington (2), Sheely, Cronin. Two-base hits—Urbanski, Richbourg, Worthington. Home runs—Fullis, Worthington. Sacrifices—Seibold, Maranville, Maguire. Double plays—Fitzsimmons to Jackson to Terry; Jackson to Hunnefield. Left on bases—New York, 4; Boston, 10. First base on balls—Off Fitzsimmons, 3; off Berly, 3. Struck out—By Seibold, 2; by Heving, 3; by Berly, 1. Hits—Off Fitzsimmons, 5 in 8 innings; off Heving, 1 in 3 innings; off Berly, 2 in 2 innings. Hit by pitched ball—By Berly (Cronin).

Ball Player Can Slug Umpire, Court Rules

Atlanta, July 31 (A.P.).—The inherent characteristic of a baseball player "to relieve pent-up emotions every now and then at the expense of some umpire" was judicially recognized here today by City Recorder John L. Cone.

The recorder delivered the opinion in dismissing disorderly conduct charges filed against Johnny Dobbs, manager of the Atlanta Crackers, after he had hung a right cross on the chin of Umpire Ed Goes, in a dispute during Atlanta's first night baseball game, May 25.

Vines' Stirring Rally Beats Doeg for Seabright Crown

Associated Press Photo.
ELLSWORTH VINES,
Pasadena, Calif., youth who defeated Johnny Doeg, the national singles champion, for the second time in two weeks yesterday when he won the Seabright tourney finals.

National Net Champion Bows in 5 Thrilling Sets.

SEABRIGHT, N. J., July 31 (A.P.).—Playing courageously to overcome a lead of two sets, H. Ellsworth Vines, jr., 19-year-old Pasadena youngster, scored his second victory of the season over John Hope Doeg, of Newark, N. J., national champion, in the final round of the forty-fourth annual Seabright invitation tennis tournament today. The scores were 10—12, 0—8, 6—3, 8—6, 6—1.

The tall, slender University of Southern California sophomore, who had beaten Doeg in the Longwood Bowl finals two weeks ago, perplexed the national title-holder today with a variety of strokes, many of which were so well placed that Doeg was left stranded, out of striking distance of the ball.

Vines in Top Form as Doeg Slumps.

Doeg's slump after his unbeatable march in the first two gruelling sets was just as striking as the suddenness with which Vines returned to top form. For that segment of the

Continued on Page 14, Column 5.

LAUREL GATE FOR FIGHTS ATTACHED

Sheriff Serves Papers for Three Creditors of New Arena.

TO THE echo of the thudding fists of the fighters in the ring, another scene was being enacted in the office of the Midcity Boxing Club at Laurel last Thursday night when the gate receipts were attached by Sheriff George D. Day, of Howard County, on behalf of three creditors, it was learned yesterday by The Post.

Claiming payment for services and material used in the construction of the elaborate arena, located 1 mile beyond the Town of Laurel, the attachments were obtained by the Enterprise Electrical Co., of Baltimore, and Ferdinand Sabbath, of Washington, representing a group of laborers. Identity of the third creditor could not be learned.

Receipts in Charge Of Commission.

The receipts of the boxing show, estimated at $1,100, are in charge of the Maryland State Boxing Commission, under the laws governing fights in Maryland.

Payment to the fighters would not be affected, it was reported, as a result of a bond posted before the show guaranteeing the purses. The bond was demanded by the boxing commission, it was said.

Last Thursday's show was the club's third program. Although the fights have pleased the crowds, the enterprise has not been financially successful. Plans for continuing the shows were announced last Thursday, however, with the statement from the ring that Jackie Kid Berg, former junior lightweight champion, would appear within two weeks.

The officers of the Midcity Club are William Eschinger, of Washington, president, and Angy Gerrin, general manager.

CUBS SECOND BY WIN OVER CARDS

Bush Keeps 8 Hits Scattered in 10-3 Triumph.

ST. LOUIS, Mo., July 31 (A.P.).—The Chicago Cubs climbed back into second place in the National League pennant race here today as they pounded three Cardinal pitchers for 15 hits and a 10-to-3 victory over the champions, while the New York Giants lose to Boston in an extra inning game. By winning, the Cubs evened up the two-game series with St. Louis.

The defeat of the Cardinals, however, was only their seventh in 24 games during their home stand which ended today, and left them 8½ games in front of the Cubs as against a 3½-game lead when they returned here July 9.

Cards Score Twice In Ninth.

Guy Bush scattered his eight hits until the ninth when the Cardinals scored twice. In the sixth Jim Collins hit into the bleachers for a home run. D. Taylor hit two triples and a single in three official trips to the plate and scored four times.

"Wild Bill" Hallahan was charged with the defeat. Allyn Stout and Tony Kaufmann also saw some mound duty for the Cardinals.

The two teams move on to Chicago, where they open a two-game series tomorrow.

Chicago.	AB	H	O	A	St. Louis.	AB	H	O	A
Blair,2b...	5	1	2	5	Adams,3b..	5	0	0	3
English,.ss.	5	2	3	5	Watkins,cf.	3	0	1	0
Cuyler,cf..	5	3	2	0	Frisch,2b..	2	0	2	2
D.Taylor,rf	3	3	2	0	Flowers,2b.	2	0	0	2
Hornsby,3b	4	1	0	1	Collins,1b..	4	1	8	0
L.Wilson,lf	4	0	2	0	Hafey,lf...	3	2	2	0
Grimm,1b.	4	2	12	0	Orsatti,rf..	4	0	6	0
Hartnett,c.	5	2	4	0	J.Wilson,c..	2	1	4	1
Bush,p....	4	1	0	3	Gonzales,c.	2	1	0	0
Totals..39	15	27	14		Gelbert,ss..	3	1	4	3
					Hallahan,p.	0	0	0	0
					Stout,p....	1	0	0	0
					K'fmann,p.	1	1	0	2
					*High...	1	0	0	0
					†Bottomley.	1	1	0	0
					Totals...34	8	27	13	

*Batted for Stout in sixth.
†Batted for Kaufman in ninth.

Chicago .... 0 2 3 0 2 1 1 1 0—10
St. Louis .... 0 0 0 0 0 1 0 0 2—3

Runs—English, Cuyler (2), D. Taylor (4), Hornsby, Hartnett, Bush, Collins, Gonzales, Gelbert. Error—Kaufmann. Runs batted in—Grimm (2), Hartnett, Cuyler (2), D. Taylor (2), Hornsby, English, Collins, Adams, Watkins, L. Wilson. Two-base hit—Cuyler. Three-base hits—English, D. Taylor (2). Home run—Collins. Stolen base—D. Taylor. Sacrifice—Bush. Double plays—Frisch to Gelbert to Collins; Bush to English to Grimm. Left on bases—Chicago, 8; St. Louis, 9. First base on balls—Off Bush, 5; off Stout, 2; off Kaufmann, 3. Struck out—By Hallahan, 1; by Stout, 2; by Bush, 3. Hits—Off Hallahan, 7 in 2 1-3 innings; off Stout, 3 in 2 2-3 innings; off Kaufmann, 5 in 4 innings. Wild pitch—Bush. Losing pitcher—Hallahan. Umpires—Stark, Klem, Donnelly. Time of game—2 hours 12 minutes.

Steele Downs Speers in 6 Minutes

3,500 Watch Body Slam End Bout in Quick Time.

Pojello Victor Over Maxos; Ginsberg Bows to Wilson.

By SHIRLEY POVICH
(Sports Editor of The Post).

RAY STEELE might have had to catch an early train, or the evening may have been too warm for any prolonged session, or perhaps he didn't like the idea of being bunted out of the ring with a right hook attached to the gesture of Frank Speers' opening handshake, but whatever his motive, he made short shrift of Mr. Speers in the feature bout of the program at the Auditorium last night.

Exactly six minutes after Speers had roughed Jim Londos' foremost challenger all over the ring in the opening skirmish, Mr. Speers reposed on the flat of his back with Steele draped all over his features, the victim of a body slam that capped a series of airplane spins that knocked all the fight of the former Georgia Tech football star and set a new time record for a main event.

The 3,500 in the Auditorium, generously sprinkled with women, whose shrill shrieks greeted every bit of by-play while they ignored the really telling wallops, envisioned a startling upset as the brawl got under way and the roly-poly Speers handled Steele like a babe in arms.

Speers Gives Friendly Greeting.

The two giants listened intently to the detailed instructions of Referee Cyclone Burns before the bout, but nothing apparently was said about the opening handshake. As Steele advanced with hand outstretched in the conventional manner, the rough Mr. Speers, disdaining such formalities, brought his right hand up from behind his back and scored a direct hit that catapulted Steel into a neutral corner.

Speers scrambled after the fallen near-champion and with a few well-directed smashes with both elbows had Steel gasping like the veriest preliminary boy. He survived that first onslaught, however, and set about in very workmanlike style to uphold his reputation. He grasped Speers about the middle, held him high, picked out a couple of hard spots on the canvas and flung the former football player to earth. Steele repeated the process twice more and when the zealousness seeped from Speers he leaped up with all of his 215 pounds and rendered him hors de combat for keeps.

Pojello Does Job In 32 Minutes.

Italian met Greek in the semifinal and the good-looking John Maxos wasted a lot of energy with a lot of holds and took a bad beating around the head and body in the 32 minutes that Karl Pojello required to toss him on the mat with a crotch hold and body slam.

Pojello knew too many tricks for the younger Maxos and permitted the Greek to wrestle himself into submission until the proper moment arrived for the finishing gesture. He escaped from Maxos' leg scissors by the simple expedient of bouncing around the ring on the top of his head, thus avoiding injury.

"Doc" Wilson, perennial Indian University student, did not disappoint his adm...rs among the fair sex in his battle with Benny Ginsberg. Nineteen minutes after the bout started, and as Ginsberg glanced over his shoulder to count the half-filled house, Wilson brought his man down and out with a flying tackle.

Tiny Roebuck came in from his cottage in the suburbs for a mild workout with Lou Plumber, and in 13½ minutes had finished Plumber with a body slam that was heard by the patrolman on the beat. Ivan Victoroff, who substituted for Tiger Nelson in the first preliminary, succumbed to Son Jennings in 16½ minutes on one of the numerous flying tackles that marked the show.

Five Leading Hitters

AMERICAN LEAGUE.

	G.	AB.	R.	H.	Ave.
Ruth, N. Y.	89	328	92	127	.387
Simmons, Phila.	101	409	84	154	.377
Webb, Bos.	59	371	70	137	.369
Morgan, Cleve.	85	298	53	108	.362
Goslin, St. L.	92	363	72	129	.355

NATIONAL LEAGUE.

	G.	AB.	R.	H.	Ave.
Grimm, Chi.	91	323	41	112	.347
Davis, Phila.	80	255	19	88	.345
Klein, Phila.	96	390	86	134	.344
Hendrick, Cin.	82	311	47	107	.344
Hornsby, Chi.	89	325	61	111	.342

RUNS.

Gehrig, Yankees	105
Ruth, Yankees	92
Bishop, Athletics	87
Chapman, Yankees	86
Klein, Phillies	86

RUNS BATTED IN.

Gehrig, Yankees	112
Ruth, Yankees	107
Simmons, Athletics	94
Chapman, Yankees	92
Cronin, Nationals	90
Averill, Indians	90

This Morning with SHIRLEY L. POVICH

MR. PETE MARSHALL, no longer just a stylish stout, who is rounding out the best part of a half century at the telegraph key, is in a fair way toward winning an argument that has disrupted the tranquility of this department for ten years within the tender memory of this column.

The obese Mr. Marshall, who can score a direct hit at any given cuspidor from a given distance, is of the old school of sports fans, who rears from his seat, dilates at the nostrils, and emits a short and ugly word at the mention of the prowess of a modern-day ball player.

Mr. Marshall has followed baseball for so long that it is now the accepted belief that he was present as third base coach on that memorable occasion when the game first saw light of day at Cooperstown, N. Y., in August, 1839, the invention of the ancient Abner Doubleday.

Ruth Not Excepted

Pete has held out these many years for Wagner, Lajoie, Crawford and the other sluggers of ancient vintage against the products of the modern era of baseball, not excepting even Babe Ruth and his record of 60 home runs in one season.

For ten seasons, the silver-thatched Mr. Marshall has waged a lone battle against the impressive batting averages of modern-day sluggers, unmoved by the gleeful taunts of the young upstarts who consigned him to the category of a confirmed old cynic, disappointed in love, mayhap, and venting his rage on all who chanced to say something nice about baseball or something bad about horse races. In that connection it is also the accepted belief that Mr. Marshall, claiming the racing background that he does, was the stable boy for Paul Revere, famous jockey of the Revolutionary War.

Aid Arrives for Pete

But succor has arrived for Pete in the form of the latest batting figures of the big league. In plain language it is written that Charley Grimm, of the Cubs, is now the kingpin of the National League batters, with an average of .347, a mark that would not have landed him among the first ten previous to the 1931 season, when the club owners wrought a change in the rabbit ball that sent batting marks soaring like a rocket to the moon.

The American League is still holding up with its high batting figures that find Babe Ruth maintaining a pace of .386, with two others in the .370 class. But the American League magnates did not do such an effective job in pinning back the ears of the rabbit ball as did the National owners, who not only raised the stitches but applied a heavier cover which the rival big league neglected to do.

The National League ball now in use is the closest approach to the ball that Cobb, Crawford, Burkett, Wagner, Lajoie, Baker et al., the accepted sluggers of their time, had to deal with, and the present National League marks pale before some of the averages that these old-timers compiled in their heyday, including a .420 mark by Cobb in 1912 and a .410 average by Cobb in 1913.

Swing From Heels

Mr. Marshall accounts also for the discrepancy in home runs aside from the new energy of the modern ball with the advice that the old-timers did not swing from the heels on every pitch as does Ruth and the remainder of the modern home-run crop, but preferred to meet the ball for singles and doubles with a greater degree of effectiveness.

Including National League players who took part in more than 75 games last year, 14 hit better than .349, which mark would place any of them at the top of the list this season. They were Bill Terry, .401; Babe Herman, .393; Chuck Klein, .386; Frank O'Doul, .383; Freddy Lindstrom, .379; George Fisher, .374; George Watkins, .373; Paul Waner, .368; Riggs Stephenson, .367; Hal Traynor, .366; Gus Mancuso, .365; Lew Wilson, .356, and Hazen Cuyler, .355.

Mancuso, with a drop of 115 points, has felt the severest reaction from the deadened ball. Bill Terry is off 85 points; Watkins, 75; Lindstrom, 70, and so on down the line.

That is why Mr. Marshall of late has been seen sending a cuspidor spinning with unusually enthusiastic expectorations from a sitting posture.

Canoe Races Scheduled For Tidal Basin Course

Canoe races are expected to provide thrills for the Washington public tomorrow when the second annual championships will be staged at the Tidal Basin, starting at 3 o'clock. The events will be conducted by the Potomac River Canoe Association in cooperation with the Welfare and Recreational Association. Six races for racing canoes and four for canvas canoes are on the program over half-mile and quarter-mile courses.

The events will mark the first appearance of two national championship teams since gaining their laurels at Newark, N. J., recently. They are Harry and Carl Knight, senior single blades, and Harry Knight and H. Irving Rothrock, senior double blades.

MACKS LOSE EXHIBITION.

Williamsport, Pa., July 31 (A.P.).—The Philadelphia Athletics were defeated, 11 to 7, by the Williamsport Grays, of the New York-Pennsylvania League, in an exhibition game today before a crowd of 7,500.

BROCKWAY TRUCK
By Order Trustee in Bankruptcy
ALSO OTHER
AUTOMOBILES
AT WESCHLER'S
Auto Auction
613 G St. N.W.
TODAY
Sat., Aug. 1st, 10 A.M.

Pegler Finds Easy Money Becomes Scarce Long After Hard Cash Cuts and Runs

By WESTBROOK PEGLER.
Special to The Washington Post.

NEW YORK, July 31.—Just what it means when United States Steel cuts the dividend rate from 7 to 4 and hints at a readjustment of salaries is not very clear to me, but when two Kentucky horse-track corporations decide to abandon their fall meetings and some of the New York and Maryland horse-track firms decide to curtail their purses it is apparent that easy money is becoming hard to get.

This is a shocking realization. In a careless way of thinking, I had come to the notion that my friends among the habitually and resolutely unemployed would always be able to find plenty of easy money, come war, come famine, come panic and plague. Now, however, I hear that it is a good business policy to stay away from the little social gathering places of the habitually and resolutely unemployed. They all want to declare dividends on all the money that anybody has who has any money at all.

I am told that in one of the little clubs where the members of the h. and r. unemployed set are spending their time and nothing else these afternoons and evenings reading the horse papers and making mental four-horse parlays, a list has been posted on the bulletin board of all persons suspected of having funds. The heading on the list is: "All Members Are Advised That the Parties Listed Below are Reliably Believed to be Bites. All Persons Successfully Putting the Bite on any of the Parties Named Below are in Honor Bound to leave 20 Per Cent of Said Bite or Bites With the Treasurer." So far no per cent has been left with the treasurer.

Col. Edward R. Bradley, of Palm Beach, Fla., and Lexington, Ky., is listed as the One Best Bite of the current depression, but the colonel

Continued on Page 14, Column 4.

Ruth Gets Put-Out in Blaze Of Awning, Disclaiming Error

BOSTON, July 31 (A.P.).—Babe Ruth turned fireman today, wielding a pitcher of icewater to douse an awning fire two floors below his hotel room.

He was entertaining Charlie Ruffing, Yankee pitcher, and Arthur Crowley, son of Boston's superintendent of police, when he smelled smoke. He ran to the rescue with the water pitcher. With unerring aim, he cast the water directly on the flames and, after pouring several refills from the bath tub, extinguished them.

As the Babe played his fireman's role, Ruffing notified the hotel management and porters were rushed to the scene to aid him. The blaze attracted many passersby, who gave the Babe a lusty cheer.

"I only hope," said the Babe, after taking a bow graciously from the window and turning to his guests, "that none of you guys were throwing cigar butts out of my window."

"You were the only one smoking in this room," Ruffing pointed out.

"Well," Babe thoughtfully replied, "then let's say no more about it."

N. J. Boxing Body Warns Carnera, Roberti Fight Must Be on Level

PATERSON, N. J., July 31 (U.P.).—Primo Carnera and Roberto Roberti, rival Italian heavyweights, were warned officially by the New Jersey State Athletic Commission today that they must stage an honest fight in their scheduled ten-round engagement at Newark, Monday night, if they desire to collect their purses.

"New Jersey will not countenance crooked fights," said Abe J. Greene, secretary of the commission, "and if there is any suspicion of a 'dive,' Carnera, Roberti and their managers will be suspended for life. They have assured us that the bout will be on the level and we expect a good fight."

Illinois Captain Fails.

Champaign, Ill., July 31 (A.P.).—Pete Yanuskus, of Kewanee, Ill., captain-elect of the 1931 University of Illinois Football Team, will not lead the Illini into battle this fall because of scholastic difficulties.

SUN BEAU TODAY MAY PASS GALLANT FOX AS MONEY-WINNER

Kilmer Star In $25,000 Feature

Sun Beau Favorite in Rich Arlington Handicap.

Will Pass Fox's Earnings of $328,165 With Victory.

By ORLO ROBERTSON.

NEW YORK, July 31 (A.P.).—Topped by two $25,000 added stakes at Arlington Park, nearly $75,000 will be distributed to the winners of the feature races on the American turf tomorrow. Chief interest centers in the Arlington Handicap, in which Willis Sharpe Kilmer's Sun Beau will attempt to pass Gallant Fox's all-time money-winning record of $328,165.

The 6-year-old veteran faces a difficult task, however, as he has been assigned top weight of 128 pounds and asked to give plenty of pounds to his nine rivals.

18 Classy Juveniles in Secondary Feature.

Secondary in interest only is the third renewal of the Post and Paddock Stakes at the Chicago track, for which eighteen classy juveniles have been named. Favored by the weights, the Dorwood Stable's Morfair probably will go to the post the favorite—although practically every youngster in the race has a record worthy of notice.

Empire City also offers a twin feature bill in the $5,000 Empire City Derby and the $2,500 added Wakefield Handicap for 2-year-olds, while Latonia has hung up a purse of $10,000 for nine 3-year-old fillies.

If the 3-year-old misses run true to form, a rank outsider probably will win the Latonia Oaks; but the Three D's Stock Farm's Canfil, winner of the Arlington Oaks, looms as the probable choice.

Although six second-class 3-year-olds will start in the Empire City Derby, at 1¼ miles, the race has been robbed of much of its color by Vander Pool's failure to stand training. Trainer "Sunny Jim" Fitzsimmons has entered a strong pair in Blenheim and Sir Ashley, and one of the two appears to be the most probable winner.

Mediocre Field to Start In Wakefield.

Eight mediocre juveniles, including C. V. Whitney's Fall Apple, have been named for the Wakefield.

As usual with Friday racing program, today's cards were just ordinary. Tetrarchal, a colt which had failed to run back to his morning workouts in previous races at Empire City, found his racing legs, and he beat a large field of shifty sprinters in the Consolation Claiming Handicap at the New York course. Cuties Boots, W. W. Vaughn's faintearted and inconsistent son of Captain Cuttle and Puss-in-Boots upset the Latonia talent for the second time during the meeting, when he defeated a speedy band of sprinters in the Fountain News Shoppe Purse and paid $45.74 for $2.

At Arlington Park, the consistent 2-year-old performer Newgro, showed a flash of his famous stretch running ability to account for the Wauconda purse by three lengths over W. R. Coe's Jambalaya. Volta Maid, the filly which hung up a new track record of 59 seconds for five furlongs earlier in the week, finished sixth.

KENILWORTH ENTRIES.

(Associated Press.)

FIRST RACE—Five and one-half furlongs; purse, $800; allowances; for 2-year-olds.
1 Westivity ... 113 | 6 Count. D'bar. 98
2 Santoyette ... 98 | 7 First Rate... 98
3 Penn ... 101 | 8 Monel ... 106
4 Yel. Wagtail. 110 | 9 Epidemic ... 109
5 Bad Axe ... 113

SECOND RACE—Six furlongs; purse, $800; claiming; for 3-year-olds and upward (foaled in Canada).
1 Rex Fair ... 107 | 7 Earthen Jar. 99
2 Moden ... 105 | 8 Ducissa ... 105
3 *Fly. Fabric. 100 | 9 Varsity ... 107
4 *Rippling ... 100 | 10 Airdrome ... 111
5 Pr. Pat C'try 105 | 11 Dor. Hanover 103
6 *Rose Lady.. 104

THIRD RACE—Six furlongs; purse, $800; claiming; for 3-year-olds.
1 Bonny Blink. 109 | 5 Bloodltell ... 101
2 *Maximum ... 106 | 6 Live One... 115
3 Rare Charm. 99 | 7 Don. Johnny. 109
4 Molly Hogan. 107 | 8 Dr. L. H'man 101

FOURTH RACE—Six furlongs; purse, $800; claiming; for 3-year-olds and upward.
1 Cloudy ... 110 | 10 Sun Meta... 107
2 Chehalis ... 106 | 11 *The Padre. 104
3 Mar. Hedges. 105 | 12 Rollemdown. 109
4 Kind Words. 109 | 13 Zambar ... 110
5 *Fair Atina. 100 | 14 Nevermore ... 109
6 Chub ... 107 | 15 South Park.. 101
7 Sir Barley.. 107 | 16 Troy Maid... 99
8 Fig Leaf ... 109 | 17 Satin Eagle.. 101
9 Winters Moon. 101

FIFTH RACE—One mile and 70 yards; purse, $1,200; the Border Cities Star Handicap; for 3-year-olds and upward.
1 Lady Menifee 98 | 4 Play Ball... 104
2 Blimp ... 104 | 5 Chatty ... 102
3 Pat Gaiety.. 97 | 6 Pippin ... 98

SIXTH RACE—One and three-sixteenths miles; purse, $800; claiming; for 4-year-olds and upward.
1 Keydet ... 109 | 6 *Madder ... 113
2 Fair Marion 105 | 7 Colonel K.. 111
3 *Angry Lass. 104 | 8 *Joe Adams.. 106
4 Billy Baughn. 105 | 9 *Doctor T. .. 104
4 Isostasy ... 105

SEVENTH RACE—One and one-sixteenth miles; purse, $800; claiming; for 3-year-olds and upward.
1 Dark Sini ... 101 | 5 *Chiclero ... 106
2 Brown Mary. 99 | 6 George DeMar. 105
3 Libbie Jean. 101 | 7 Vacation ... 103
4 Griffin ... 103

EMPIRE CITY RESULTS.

(Associated Press.)

FIRST—Five furlongs; purse, $1,000; claiming; Air Mail Purse; for maiden 2-year-olds.
Deceptive, 122 (L. Fator) ... 4-1 8-5 4-5
My Fergus, 122 (P. Remillard) ... 4-1 2-1
Spanfair, 122 (A. Snider) ... 1-1
Corporal Queen, Bradsol, Our Noah, Improviso, Noana, Grand Rox, Speedy Charlie, Vesper Star, Blue Jacket and Troyian also ran. Time, 1:02.

SECOND—One mile and 70 yards; purse, $1,000; claiming; Dexterous Purse, for 3-year-olds and upward.
Euclid, 113 (W. Prior) ... 5-2 1-1 1-2
Squeeze Play, 116 (E. Barnes) ... 1-1 1-2
Sidney G., 116 (A. Pascuma) ... 4-5
Black Feather, Disapproved, Metzies Buddy, Odds, Gunther, Haystack and Bird of Prey also ran. Time, 1:46 3-5.

THIRD—One and one-sixteenth miles; purse, $1,000; claiming; for 3-year-olds and upward.
Noine, 116 (R. Workman) ... 7-2 6-5 3-5
Gadaiong, 116 (E. Barnes) ... 3-1 8-5
Star Run, 116 (G. Fields) ... 7-5
Buddha, Shawnee, Stretcher, Abington, Militado, Nelson, Vast, Pomfret and Little Pan also ran. Time, 1:50 3-5.

FOURTH—About six furlongs; purse, $1,200; Consolation Handicap; for 3-year-olds and upward.
Tetrarchal, 117 (P. Remillard) 8-1 3-1 8-5
Okaybee, 120 (R. Workman) ... 8-5 4-5
Blue Day, 118 (L. Fator) ... 3-1
Eager Play, Genera A., Pennant Lass, †Quorum, Erin Queen, Deploy, Billour, Repentance, †Scatter, Stand By and The Tout also ran. Time, 1:10 1-5.
†George D. Widener entry.

FIFTH—One mile and 70 yards; purse, $1,000; claiming; Homestead Purse; for 3-year-olds and upward.
Dunrock, 126 (L. Fator) ... 4-1 8-5 4-5
Translucent, 104 (W. Prior) ... 3-5 1-4
Frank Fullem, 120 (P. Remillard) ... 4-5
Putter, Black Dove, Dark Abbot, Little Toots and Zalia also ran. Time, 1:47 3-5.

SIXTH—Five and one-half furlongs; purse, $1,000; claiming; Resolute Purse; for 2-year-olds.
Dustaway, 107 (E. Barnes) ... 11-5 4-5 2-5
Louis Merryman, 114 (G. Fields) ... 6-5 3-5
Night Edition, 109 (L. Fator) ... 8-5
Chinkee, Rita Lee, Boost, Coiffeur, My Constance and How also ran. Time, 1:08 4-5.

Boots and Saddle's

(Reg. U. S. Patent Office)

—Arlington Park Selections—

By J. B. SNODGRASS

ARLINGTON PARK, Ill., Aug. 1.—Climaxing its most successful meeting, the Arlington Park course will offer a double feature on its closing day program. The Post and Paddocks Stakes, a test for juveniles, at the 6-furlong route and the Arlington Handicap, for older horses, at the mile and a quarter route, will hold the center of attraction on one of the most interesting cards of the current meeting.

In the Arlington Handicap, W. S Kilmer's consistent SUN BEAU, will endeavor to surpass Gallant Fox's money winning record of $328,165. The Sun Briar horse has shown remarkable ability in carrying weight over a route and his impost of 128 pounds should not stop the Kilmer ace from surpassing the Fox's record. GALLANT KNIGHT, in receipt of 8 pounds from the top one, should offer stern opposition. MIKE HALL, the veteran campaigner, has shown return to his best form and nicely weighted with 116 pounds, is capable of upsetting the calculations.

A field of eighteen potential juvenile champions will face the barrier to contest the six furlongs of the Post and Paddock's Stakes. MORFAIR, from the Dorwood Stable, displayed his brilliant speed in his only outing at this track and since then has turned in a five panel trial in :59 2-5 which attests his fitness. The chief contender will be TICK ON. This clever youngster scored impressively in his New York debut and has trained briskly for the Juvenile honors. The Coe entry of POLONAISE and OSCULATOR appear best of the others and should get into the money.

FIRST RACE—The opening dash, at 5 furlongs, attracted a limit field of juveniles, with RARA AVIS selected to score. This youngster has shown steady improvement and is ready. FLYING and CHU CHU are evenly matched.

SECOND RACE—A field of cheap platers will contest the purse over the mile route of the second. BUBOLA faltered over a route last start, but will favor the shorter distance and figures to outfoot his rivals. SAGE FIRE needed his last and is given the place call. BARNEY SEXTON has trained well and should finish in the money.

THIRD RACE—STONE MARTIN, a recent winner at this track, has the speed of seven rivals in the mile of the third, which is fashioned for 3-year-olds exclusively. WEIDELEEN has shown excellent form in recent efforts and will offer stern opposition. TRY IT showed a clever effort last outing, and in this class gets the show call.

SIXTH RACE—Eight platers will be dispatched over the 1⅛-mile distance in the sixth, with LADRONE, a steady router, favored to gain the honors. BRIGHT DAY finished second in his last and against the same class should go as well here. COADY will appreciate the distance and has an outside chance to take down the major award.

SEVENTH RACE—In the concluding number a field of seven has been entered to contest the issue over the 10-furlong ground. DODGSON, a useful plater in the Everglade string, figures best of his six opponents. RUSHING has shown steady improvement in previous efforts and is the one to fear, with BUB McFARLAND favored to gain the minor award.

ARLINGTON PARK, ILL., CHART, JULY 31, 1931.

FIRST RACE—Five furlongs. Purse, $1,500. Special weights. For maiden 2-year-old fillies. Start good. Won easily; place, driving. Went to post at 2:16. Off at 2:18½. Winner, K. E. Hitt's ch. f. (2), by Bub Lerner—Rowesgold. Trained by T. Roderick. Value to winner, $1,100; second, $225; third, $125; fourth, $50. Time, 0:23, 0:47, 0:59 4-5.

Horses	Wgt.	Post	St.	¼	½	Str.	Fin.	Jockeys	Straight
ALL ROWES	115	1	2	$4^{1½}$	$3^{1½}$	2^h	$1^{1¼}$	Callahan	$3.68
CHATTER QUEEN	115	6	5	2^h	2^1	3^3	2^4	Trivett	1.72
WESTY'S QUEEN	115	2	1	$1^{1½}$	$1^{1½}$	$1^{1½}$	$3^{1½}$	Hanford	*11.62
ROSE TWIG	115	14	6	5^h	$5^{1½}$	$4^{1½}$	4^h	Allen	12.30
MISS IDA	115	5	4	7½	7½	8^1	5½	Finnerty	*
PRECEDE	115	13	7	6^3	6^3	5^3	$6^{1½}$	Leyland	144.38
LAZY MARY	115	3	10	11¼	11½	9^1	7^3	Richard	11.25
POLYCRON	115	11	13	10^3	10^1	7½	8^3	Meek	28.02
MARY BORAH	115	10	9	8^1	8^2	12^6	9½	Schutte	18.73
STIMALA	115	7	3	3½	4^1	6^h	10½	Ellis	8.99
MARTHA D.	115	9	11	$12^{1¼}$	12^4	11^1	11^3	Jones	15.45
BOB'S LUCK	115	4	8	9½	9½	10^h	12^2	Riley	*
CAMPFIRE GIRL	115	8	12	13^2	13^4	13^3	13^{10}	L. Cunningham	*
CHRISTMAS NIGHT	115	12	14	14	14	14	14	McTague	*

Two-dollar mutuels paid—ALL ROWES, $9.36, $3.60, $2.84; CHATTER QUEEN, $2.92, $2.56; WESTY'S QUEEN, $4.48.

ALL ROWES was never far from the pace and, coming fast in the stretch, took command and held CHATTER QUEEN to the finish. CHATTER QUEEN was always close up and was going gamely at end. WESTY'S QUEEN set the pace, but tired.

SECOND RACE—About two miles (short course). Purse, $2,000. Deep Run Claiming Steeplechase. For 4-year-olds and upward. Start good. Won easily; place, driving. Went to post at 2:42. Off at 2:42. Winner, J. Simpson, jr.'s br. g. (11), by Ballot—Autumn II. Trained by G. T. Paris. Value to winner, $1,400; second, $350; third, $175; fourth, $75. Time, 4:06 3-5 (13 jumps).

Horses	Wgt.	Post	St.	4	8	12	Str.	Fin.	Jockeys	Straight
AUTUMN BELLS	141	2	3	1^h	1^3	1½	1^4	1^3	Parke	†$0.41
PROOF POSITIVE	130	4	1	3^6	$2^{1½}$	2^{10}	2^{10}	2^3	Cotton	15.98
HILLOCK	139	5	6	5	5	3	3	3	Pennington	‡3.09
FAIR BOB	132	6	4	4^{20}	4^6	Lost rider			Snow	†
QUEEN'S PAL	136	1	2	2^2	3^4	Lost rider			Holubenshen	‡
SPORTY M'GEE	133	3	5	Ran out					Hearty	16.02

†J. Simpson entry. ‡H. Hathaway Stable entry.

Two-dollar mutuels paid—AUTUMN BELLS, $2.82, $2.18, out; PROOF POSITIVE, $4.74, out; HILLOCK, out.

AUTUMN BELLS, jumping well and racing as if best, was always in front near the head and, shaking off PROOF POSITIVE when the latter challenged over the twelfth fence, won easily. PROOF POSITIVE showed improvement in his jumping and, while not capable of besting the winner, finished far in front of HILLOCK. Latter was content to trail the field throughout. QUEEN'S PAL lost his rider when he made a bad landing at the tenth fence and FAIR BOB also dumped his rider at the same obstacle.

THIRD RACE—Six furlongs. Purse, $1,500; claiming. For 3-year-olds and upward. Start good. Won handily; place, driving. Went to post at 3:16. Off at 3:17. Winner, Jones Stock Farm's blk. c. (3), by Westy Hogan—Comet O'Day. Trained by B. A. Jones. Value to winner, $1,100; second, $225; third, $125; fourth, $50. Time, 0:23, 0:47, 1:12 2-5.

Horses	Wgt.	Post	St.	¼	½	Str.	Fin.	Jockeys	Straight
CELTIC PRINCE	117	6	7	6¼	5½	3^h	$1^{1½}$	Hanford	$8.14
BLACK COMET	111	7	2	4^1	3½	1^h	$2^{3¼}$	Jones	8.99
PHILLIP	114	3	3	1^h	2½	4^2	3^2	Finnerty	3.44
LADY CAPULET	111	9	4	5^h	$6^{1½}$	5^2	$4^{1½}$	Schutte	4.96
ZACAWEISTA	112	10	1	2^1	1^1	2^h	5^2	J. Cunningham	11.76
CROSS BONES	111	8	8	$8^{1½}$	7½	6^1	$6^{1½}$	McCoy	7.94
BOURBON MAID	103	1	5	7^1	8^3	8^5	7^5	Roussell	53.39
SUPREME SWEET	110	2	6	3½	4^h	7^1	8^1	F. C. Smith	3.16
GRASSLANDS	108	5	9	9^h	10	10	9^h	Landolt	277.24
DEL WELLES	111	4	10	10	$9^{1½}$	9^2	10	Moran	64.07

Two-dollar mutuels paid—CELTIC PRINCE, $18.28, $9.44, $5.52; BLACK COMET, $9.56, $5.26; PHILLIP, $5.52.

CELTIC PRINCE, in a prominent position from the start, came strongly after entering the stretch and wore down BLACK COMET to win handily. BLACK COMET headed the field an eighth out and raced gamely to the end, but could not resist winner. PHILLIP displayed the most early speed and would have finished closer up but for meeting with interference in last quarter.

FOURTH RACE—Five and one-half furlongs. Purse, $1,500; allowances. For 2-year olds. Start good. Won handily; place, driving. Went to post at 3:46. Off at 3:48. Winner, Miss A. Pendergast's br. c. (2), by Santados—Royal Miss. Trained by A. Jamison. Value to winner, $1,100; second, $225; third, $125; fourth, 50. Time, 0:22 4-5, 0:47, 1:00, 1:06 2-5.

Horses	Wgt.	Post	St.	¼	½	Str.	Fin.	Jockeys	Straight
NEWGRO	113	8	1	3^2	3^2	2^1	$1^{1½}$	Leyland	$3.56
JAMBALAYA	115	1	2	4^2	4^2	4^h	2^3	Meek	6.35
ANUBIS	113	4	4	2¼	2^h	1^h	3^2	Ellis	9.77
DYAK	113	7	6	6^1	6^2	5^h	4^1	Allen	9.25
TOMMIE KIRNAN	113	5	5	$5^{1½}$	5^h	$6^{1½}$	5^2	Moran	30.53
VOLTA MAID	112	3	3	$1^{1½}$	1^1	3^h	6^2	Gianelloni	1.09
MISS CORINNE	110	6	7	7^6	7^6	7^{12}	7^{12}	Laidley	150.68
HOOSIER PRINCE	111	2	8	8	8	8	8	Legnon	127.84

Two-dollar mutuels paid—NEWGRO, $9.12, $3.80, $3.12; JAMBALAYA, $4.88, $3.84; ANUBIS, $4.36.

NEWGRO, always close up, passed ANUBIS and VOLTA MAID entering the stretch and led to the end to win under urging. JAMBALAYA came fast on the outside in the stretch and was gaining on the winner. ANUBIS showed much early speed and led briefly after passing VOLTA MAID at stretch turn, but could not last.

FIFTH RACE—One mile (Hertz course, out of chute). Purse, $1,500; claiming. For 3-year-olds. Start good. Won driving; place, same. Went to post at 4:26. Off at 4:29. Winner, F. M. Grabner's ch. f. (3), by Ladkin—Regatta. Trained by J. Lowenstein. Value to winner, $1,100; second, $225; third, $125; fourth, $50. Time, 0:23, 0:46 4-5, 1:13, 1:39.

Horses	Wgt.	Post	St.	¼	½	¾	Str.	Fin.	Jockeys	Straight
CHICAGO GIRL	108	3	8	2^1	2^1	$2^{1½}$	1^2	1^h	Jones	$2.52
ANNIE REE	103	5	6	$1^{1¼}$	1^2	1^h	2^4	2^7	Schutte	13.64
MATADI	110	8	4	$6^{1¼}$	4^1	4^h	4^1	3^{ns}	Dyer	5.10
BLACK BULL	108	11	1	8^1	$8^{1½}$	6^h	6½	4^h	Hanford	*15.00
ALBAZANO	113	12	9	7^h	5^h	5^3	3^1	$5^{1½}$	L. Cunningham	6.25
LASALLE	111	6	11	11^1	9^2	8^1	8^h	6^h	Fronk	7.88
BELGIAN LASS	105	9	10	12^4	10^h	9^2	7^h	7^2	Pegg	*
SWEEP PAST	98	14	2	4½	6^1	7½	9^6	8^h	Knapp	21.40
WEE DROP	106	4	5	3^h	3^h	3^h	5½	9^4	West	11.79
SAND BELL	102	7	12	13^2	11^1	11^5	11^4	10^6	Moran	28.48
HOPEFIELD	100	10	7	9^2	12^h	12^1	12^4	11^4	M. McLaughlin	*
LUCHON	105	2	14	14	14	14	14	12^4	McTague	*
SILVER LAKE	111	13	3	5½	$7^{1½}$	10^h	10^h	13^3	Allen	10.84
GENEROLA	97	1	13	10^h	13^3	13^4	13½	14	E. McLaughlin	*

*Field.

Two-dollar mutuels paid—CHICAGO GIRL, $7.04, $4.60, $3.00; ANNIE REE, $11.10, $7.04; MATADI, $3.94.

CHICAGO GIRL headed ANNIE REE in the last quarter and took a good lead, but was forced to a drive in the last sixteenth to retain her advantage when the latter came again. ANNIE REE displayed good early speed and raced gamely to the end. MATADI was always close up and held BLACK BULL. Latter threw his rider en route to the post, but raced well and finished in courageous fashion.

SIXTH RACE—One and one-eighth miles. Purse, $1,500; claiming. For 4-year-olds and upward, colts, horses and geldings. Start good. Won driving; place, same. Went to post at 4:56½. Off at 4:56½. Winner, W. R. Kirkpatrick's br. g. (6), by Prince Pal—Palermo. Trained by F. Holman. Value to winner, $1,100; second, $225; third, $125; fourth, $50. Time, 0:23 3-5, 0:47 2-5, 1:13, 1:39 4-5, 1:53.

Horses	Wgt.	Post	St.	¼	½	¾	Str.	Fin.	Jockeys	Straight
PELLEGRINO	109	3	1	6^2	5^3	4^3	4^1	1^{nk}	Pegg	$24.98
BATTLING ON	109	4	2	$4^{1½}$	$4^{1½}$	3½	1^h	$2^{2½}$	Hanford	10.03
GRAND PRINCE	109	11	4	1^h	1^h	1^h	2^h	3^2	Allen	.89
CHANCELLOR	112	13	5	3^2	$3^{1½}$	$2^{1½}$	4^{10}	4^7	Legnon	5.78
ROYAL CHARGE	112	9	7	10^2	9^8	9^8	$8^{1½}$	5½	Jones	5.59
CLASSY	109	2	11	7^2	7^1	8^2	5½	6^h	Whittaker	26.24
POTFULL	109	5	8	9^2	8^h	7^h	6½	7^3	L. Cunningham	37.09
AREGAL	104	1	12	12^2	11^4	10^8	$9^{1½}$	8^6	Knapp	*21.10
DARK SIMON	109	10	3	2^8	2½	5^4	7^h	9^1	Tarmino	142.12
THEO RED	109	12	6	5¼	6^1	6^1	10^6	10^7	Richard	*
SHOSHONE	111	8	9	8^1	10^1	11^6	11^8	11^8	Leyland	*
PATFIELD	109	6	13	13	13	13	13	12^2	Laidley	*
PARAWAY	109	7	10	11¼	12^8	12^2	12^1	13	Callahan	*

*Field.

Two-dollar mutuels paid—PELLEGRINO, $51.96, $23.24, $8.92; BATTLING ON, $11.18, $4.84; GRAND PRINCE, $2.76.

PELLEGRINO gained steadily in the last quarter and, catching BATTLING ON in the last sixteenth, was slowly going away under urging at the finish. BATTLING ON moved up strongly to catch GRAND PRINCE an eighth out and held on well in the final drive, but could not resist winner. GRAND PRINCE took a short lead after going a quarter and, although used up racing with DARK SIMON in the early stages, had enough left to draw away when CHANCELLOR challenged at the stretch turn, but had little left for the final run.

SEVENTH RACE—One and one-eighth miles. Purse, $1,500; claiming. For 4-year-old colts, horses and geldings. Start good. Won driving; place, same. Went to post at 5:26. Off at 5:29½. Winner, Le Mar Stock Farm's b. g. (4), by Omar Khayyam—Red Riding Hood. Trained by M. Lowenstein. Value to winner, $1,100; second, $225; third, $125; fourth, $50. Time, 0:24, 0:47, 1:14, 1:40 2-5, 1:53 1-5.

Horses	Wgt	Post	St.	¼	½	¾	Str.	Fin.	Jockeys	Straight
MAKE BELIEVE	109	8	4	4¼	3^h	2^h	2^2	1¾	Hanford	$2.53
WIRT G. BOWMAN	109	9	9	1¼	1^2	1^2	1^1	2^3	West	1.73
ORMONTIME	109	11	2	3^1	2½	3½	$3^{1½}$	3^{ns}	Frye	13.98
BEAR CRY	104	7	3	2¼	4½	5½	4^h	$4^{1½}$	M. McLaughlin	19.58
GRAYDALE	109	6	10	10^2	5¼	4^h	5^1	$5^{1½}$	Allen	37.17
SEARINGTON	109	4	11	11	9^1	8^2	8^3	6^h	Jones	9.43
STOP GAP	109	10	5	7^1	6^1	6^2	$7^{1½}$	7^3	Finnerty	7.27
SHADY REST	104	3	7	6¼	7^1	7^1	6½	8½	Roussell	*33.37
DELMONICO	109	1	1	8^h	10^2	$9^{1¼}$	9^6	9^8	Gianelloni	28.85
PADDY	109	5	6	5¼	8^h	10^4	10^6	10^6	Moran	*
ZENONIAN	104	2	8	9^h	11	11	11	11	Riley	*

*Field.

Two-dollar mutuels paid—MAKE BELIEVE, $7.06, $3.48, $2.88; WIRT G. BOWMAN, $3.12, $2.82; ORMONTIME, $4.40.

MAKE BELIEVE acted badly at the barrier and was placed outside the stall gate, but broke well and, reaching a contending position around the first turn, wore down WIRT G. BOWMAN in the stretch run and was slowly going away at the end. WIRT G. BOWMAN opened up a good lead in the early stages and had a handy advantage turning for home, but hung slightly in the final drive. ORMONTIME was well up throughout and raced gamely to the end. BEAR CRY raced forwardly and, finishing in courageous fashion, appeared to have got up in time to take third place.

EIGHTH RACE—One and one-quarter miles. Purse, $1,500; claiming. For 3-year-olds and upward. Start good. Won easily; place, driving. Went to post at 6:01. Off at 6:02. Winner, G. W. Ogle's b. g. (4), by Prince Pal—Dulce Tokalon. Trained by owner. Value to winner, $1,100; second, $225; third, $125; fourth, $50. Time, 0:24, 0:48, 1:13 3-5, 1:39, 2:04 4-5.

Horses	Wgt.	Post	St.	¼	½	¾	Str.	Fin.	Jockeys	Straight
PRINCE TOKALON	109	8	7	$1^{2¼}$	$1^{1½}$	1^1	1^3	1^4	E. McLaughlin	$2.71
DUNMORE	114	3	1	2^2	$2^{1½}$	2^1	2^8	2^3	Allen	1.49
PUNISHMENT	109	6	8	7^8	7^3	7^3	6¼	3^3	Roussell	14.38
LILLIAN T.	109	7	4	3^h	5^1	3^h	3^h	4^h	Richard	14.25
CABILDO	114	1	6	$6^{1¼}$	6^3	6½	7^3	5^h	Hanford	7.36
TIGER FLOWERS	114	2	2	$4^{1¼}$	4¼	5^2	5^h	6^4	Jones	37.82
SMOOTH	109	5	5	5^1	3^h	4^h	4^2	7½	Watson	57.20
TARNISH	109	9	9	8^4	8^5	8^6	8^{10}	8^4	Finnerty	14.36
COMET	114	4	3	9	9	9	9	9	Schutte	22.84

Two-dollar mutuels paid—PRINCE TOKALON, $7.42, $3.28, $2.74; DUNMORE, $8.96, $2.48; PUNISHMENT, $5.96.

PRINCE TOKALON went to the front soon after the start and, withstanding the challenge of DUNMORE at the far turn, drew into a safe lead in the final quarter. DUNMORE was always closest to the leader, but was not good enough.

HAMILTON RESULTS.

(Associated Press.)

FIRST—Six and one-half furlongs; purse, $800; claiming; 3-year-olds and upward.
Brave Knight, 111 (McLeod) 62.60 31.85 16.35
Brooksie, 104 (Marlow) ... 5.15 3.40
Bagpiper, 114 (Scott) ... 4.25
*The Marquise, Prompter, *Colono, Naughty Naughty, Bounder, Pledge, *Dushka, Federal Reserve, Humdinger also ran. Time, 1:20 4-5.
*Field

SECOND—Five and one-half furlongs; purse, $900; the Juvenile; allowances; 2-year-olds.
Frances D, 108 (Fisher).. 2.55 2.35 2.15
Analyst, 109 (Shaw) ... 3.60 2.35
Jaffa, 108 (Dainty) ... 2.30
†Corby, Dais, World Wise, Bill Nora, War On, †Conrad also ran. Time, 1:06 4-5.
†Wild Rose entry.

THIRD—One mile and 70 yards; purse, $800; claiming; 3-year-olds and upward; Canadian foaled.
Lord Cardigan, 107 (Pollard) 9.90 4.40 3.70
Fess, 102 (Fisher) ... 3.70 3.30
Granite Rock, 110 (Townrow) ... 9.25
Miss Gaiety II, Just in Fun, Ferry of Fate, Pelorus, The Hovel, Mythical Lore, Gilded Casino also ran. Time, 1:46 3-5.

FOURTH—One mile (on the turf), purse, $1,000; claiming; 3-year-olds and upwards.
Flying Zeno, 109 (Aimers) 5.25 2.60 2.45
Wandering Gold, 109 (Pollard) 2.60 2.50
Hazel Gumberts, 110 (Louman) ... 3.40
Algara, Coolebar, Sunchen, Homelike, Vowed Vengeance also ran. Time, 1:40 2-5.

FIFTH—Six and one-half furlongs; purse, $1,000; the Queen City; allowances; 3-year-olds and upward.
Fair Jack, 110 (Dainty).. 3.50 2.55 2.40
Yankee Doodle, 113 (Louman).. 5.40 4.10
Bud Broom, 113 (Fisher) ... 4.05
Frumper, Astrakahan, Wrackell also ran. Time, 1:18 4-5.

SIXTH—One and one-eighth miles; purse, $800; claiming; 3-year-olds and upward.
Florida Gold, 107 (Aimers) 5.65 2.35 2.20
Clear Sky, 110 (Foden) ... 2.55 2.35
Boom, 105 (Fisher) ... 2.50
Night Signal, Branch, Thistle Coot, also ran. Time, 1:53 4-5.

SEVENTH—One and one-sixteenth miles (on the turf); purse, $1,000; claiming; 3-year-olds and upward.
Cry Out, 101 (Fisher).. 13.30 4.70 3.80
Roan Antelope, 107 (Louman).. 3.50 3.05
Airway, 104 (Munoz) ... 9.10
Anchor Light, Sea Scamp, Princely Attention, Gay Parisian also ran. Time, 1:45 2-5.

THISTLEDOWN ENTRIES.

(Associated Press.)

FIRST RACE—One and one-sixteenth miles; purse, $800; claiming; for 3-year-olds and upward.
1 Miss Paradise 104 | 7 Selection ... 109
2 Clipsetta ... 102 | 8 Rosie Cora.. 104
3 Spanish Jack. 118 | 9 Old Kid ... 109
4 Mintcel ... 110 | 10 Starkist ... 113
5 Flor. Dolan.. 104 | 11 Bask ... 109
6 Twelve Sixty 112 | 12 Natrolight ... 109

SECOND RACE—One and one-sixteenth miles; purse, $800; claiming; for 3-year-olds and upward.
1 Fair Metal .. 96 | 8 Renville ... 109
2 Lucky Nancy. 104 | 9 Enro ... 101
3 Frances C'per 104 | 10 Sesqui ... 115
4 Nonenicer ... 110 | 11 Royal Sadie. 104
5 Rock Candy.. 109 | 12 Yarrow ... 98
6 Infanta ... 113 | 13 Parnell Boy.. 109
7 Blanc Seing.. 109

THIRD RACE—Six furlongs; purse, $800; claiming; for 3-year-olds and upward.
1 Woodlot ... 109 | 6 *Peter Ballot 99
2 Ramus ... 114 | 7 Overboard ... 108
3 *Hippias ... 108 | 8 *Alamae ... 103
4 Gaillardia ... 100 | 9 Perkins ... 111
5 Germaine C'et 108 | 10 *Me. Windsor 107

FOURTH RACE—Six furlongs; purse, $1,000; allowances; for 2-year-olds.
1 Zanwell ... 105 | 8 Kernwood .. 108
2 Memphis Lass 112 | 9 Sunny Bob.. 108
3 Lorraine S... 105 | 10 Tempus ... 118
4 Storm Wind.. 108 | 11 Welcker ... 108
5 Magna Mater. 105 | 12 Butter Beans 115
6 Parties ... 107 | 13 *Full Up ... 105
7 Be Happy ... 108

FIFTH RACE—Six furlongs; purse, $1,000; the Toledo Handicap; for 3-year-olds and upward.
1 Prometheus ... 110 | 5 Gracious Gift 113
2 Every Time.. 116 | 6 †Etonardo ... 101
3 †Nyack ... 106 | 7 Reproof ... 101
4 Chokoloskee . 106
†F. Seremba entry.

SIXTH RACE—One and one-sixteenth miles; purse, $800; claiming; for 3-year-olds and upward.
1 Lucky Dan... 110 | 4 *Silvery ... 92
2 *Sunny Morn. 103 | 5 Brown Trap.. 102
3 Come On ... 117 | 6 Black D'mond 108

SEVENTH RACE—One and one-quarter miles; purse, $800; claiming; for 3-year-olds and upward.
1 *Princ. Dare. 98 | 5 Magic Carpet 106
2 Lincoln Plaut 106 | 6 *Sam Smith. 100
3 Princ. Isabel. 103 | 7 Harvest Sun.. 105
4 Gully Jumper. 99 | 8 By Product.. 103

EIGHTH RACE—One and one-eighth miles; purse, $800; claiming; for 3-year-olds and upward.
1 *South. Cloud 102 | 5 Curator ... 112
2 Bozo ... 115 | 6 *Nuckols Boy 110
3 *Ham ... 110 | 7 *Aurica ... 102
4 *Tangram ... 108 | 8 *Old Bill ... 107
*Apprentice allowance claimed.
Weather, clear; track, fast.

ARLINGTON PARK ENTRIES.

(Associated Press.)

FIRST RACE—Five furlongs; purse, $1,500; claiming; for 2-year-olds.
1 Fla. Bunting. 112 | 10 Happy Fellow 112
2 Rara Avis... 109 | 11 Misty ... 109
3 *Obstin. Girl. 104 | 12 Chu Chu ... 109
4 *Dinner Time. 104 | 13 Yes ... 109
5 Flying ... 109 | 14 Glen Burnie. 109
6 *Golden Title 107 | 15 Crys. Prince. 112
7 Point Final .. 112 | 16 Precede ... 109
8 Mueller ... 112 | 17 Adsum ... 112
9 Red Diamond. 112

SECOND RACE—One mile (Hertz course); purse, $1,500; claiming; for 4-year-olds and upward.
1 Torch Fire.. 105 | 11 *Apt ... 100
2 Nazdar ... 110 | 12 *Fay Ha'ton 100
3 Sandy Shore. 110 | 13 *Mur. Pines. 105
4 *Bubola ... 100 | 14 Sage Fire... 105
5 Indus ... 105 | 15 Bunthorne ... 110
6 The Alderman 110 | 16 *Desjardines 92
7 Entice ... 100 | 17 *Red Spider. 105
8 Oslo ... 105 | 18 Coral Beach. 110
9 Muskoday ... 102 | 19 Bar. Sexton.. 102
10 Donau ... 110 | 20 Lady Va Va. 100

THIRD RACE—One mile (Hertz course); purse, $1,600; the Consolation; for 3-year-olds.
1 Scapegoat ... 106 | 5 †Bosafabo ... 104
2 Try It ... 112 | 6 La Salle ... 104
3 †The Mongol. 104 | 7 Rock Belle... 99
4 Stone Martin 109 | 8 Weideleen ... 101
†Hamburg Place entry.

FOURTH RACE—Six furlongs; purse, $25,000 added; the Post and Paddock Stakes; for 2-year-olds.
1 Portden ... 112 | 10 Tellico ... 116
2 ‡Pair by Pair. 126 | 11 Tick On ... 114
3 Phan. Legion. 116 | 12 ‖Liberty Ltd. 114
4 ‡Watch Him. 114 | 13 ‖Texas K't. 114
5 Judge P'rose. 119 | 14 §Jambalaya . 114
6 §Osculator ... 126 | 15 Modern Q'en 123
7 §Polonaise ... 119 | 16 †At Sun Rise 113
8 Westy Junior. 116 | 17 †Et Cetera .. 116
9 Morfair ... 116 | 18 Burn. Blaze. 114
†J. F. Schorr entry.
‡Mrs. J. B. Hertz entry.
§W. R. Coe entry.
‖Three D's Stock Farm entry.

FIFTH RACE—One and one-quarter miles; purse, $25,000 added; the Arlington Handicap; for 3-year-olds and upward.
1 Gal. Knight. 120 | 6 Plucky Play... 109
2 Minotaur ... 103 | 7 Quarter Deck. 104
3 Sun Beau... 128 | 8 Spinach ... 114
4 Satin Spar... 105 | 9 Paul Bunyan.. 110
5 The Nut ... 112 | 10 Mike Hall... 116

SIXTH RACE—One and one-quarter miles; purse, $1,500; claiming; for 3-year-olds and upward.
1 *Ladrone ... 109 | 5 Tig. Flowers. 106
2 Annan ... 106 | 6 Bright Day... 105
3 Coady ... 110 | 7 Alto ... 106
4 Macedon ... 113 | 8 Master Ace.. 109

SEVENTH RACE—One and one-quarter miles; purse, $1,500; claiming; for 3-year-olds and upward.
1 Tarnish ... 101 | 5 Bub McF'and 111
2 *Fair Beth... 104 | 6 Trek ... 110
3 *Fern F. ... 91 | 7 Rushing ... 111
4 Dodgson ... 109
*Apprentice allowance claimed.

LATONIA ENTRIES.

(Associated Press.)

FIRST RACE—Six furlongs; purse, $1,200; the Dahlia; for 2-year-old maidens.
1 Lojo ... 112 | 11 Votan ... 112
2 ‡Prince Megan. 112 | 12 Essential ... 112
3 Prince Rock... 112 | 13 ‡Gammerson .. 112
4 Parfait ... 109 | 14 Jolly Fun... 109
5 †Great Boss... 112 | 15 Carideo ... 112
6 Decora'n Lady. 109 | 16 Monk's Fox... 109
7 Bob Custer... 112 | 17 Jane Packard. 109
8 Snobful ... 112 | 18 Polyph ... 112
9 †Charlie Pat.. 112 | 19 Vibrat ... 109
10 Sunny Susan.. 109 | 20 Maj. Ben... 112
†Patrick Stivers and Randolph entry.
‡Kohn and Barnes entry.

SECOND RACE—Six furlongs; purse, $1,200; claiming; for 3-year-olds and upward.
1 *Monkey Shine. 105 | 4 Crazy Coot... 117
2 Col. Bob... 117 | 5 *Fairy Ring... 109
3 *Willa ... 111 | 6 Running Water. 112

THIRD RACE—Six furlongs; purse, $1,200; claiming; the Roessler; for 2-year-olds.
1 Lady Batts... 107 | 7 P'gy Lehmann. 110
2 Scream ... 113 | 8 *Elkay W... 102
3 Ring Master... 110 | 9 *Mendell ... 106
4 Our Cherrycote. 107 | 10 Choice Caller.. 106
5 Dizzy ... 107 | 11 Wise Talk... 110
6 Monk's First.. 113

FOURTH RACE—One and one-sixteenth miles; purse, $1,200; claiming; for 4-year-olds and upward.
1 *Ben Tincup... 107 | 6 Timour ... 110
2 Trentonian ... 112 | 7 Chum ... 112
3 Hiram Kelly... 110 | 8 *Watch Classic. 100
4 *Broomshot ... 100 | 9 Flo O'Neill... 105
5 N. the Nymph.. 105 | 10 Ojibway ... 107

FIFTH RACE—One and one-quarter miles; purse, $10,000 added; the Latonia Oaks; for 3-year-old fillies.
1 Cousin Jo... 126 | 6 Alyssum ... 126
2 Blind Lane... 116 | 7 Laila Wild... 116
3 Sunny Lassie.. 116 | 8 Betty Derr... 116
4 Canfil ... 130 | 9 Ridgeview ... 116
5 Mince Pie... 116

SIXTH RACE—One and one-sixteenth miles; purse, $1,200; claiming; for 4-year-olds and upward.
1 Maj. Tom... 110 | 7 Draha ... 105
2 Retort ... 110 | 8 Goodman ... 112
3 Brush ... 110 | 9 Marshall Ney.. 110
4 Lane Allen... 110 | 10 A. Goldsmith.. 110
5 Go to It... 107 | 11 King Pin... 112
6 Kentucky Ace.. 112

SEVENTH RACE—One and one-eighth miles; purse, $1,200; claiming; for 3-year-olds.
1 *Skrip ... 107 | 10 Upsweep ... 112
2 *Red Likker... 105 | 11 *Judge Leuders. 107
3 Twill ... 110 | 12 La Feria... 105
4 Chene ... 106 | 13 Hamb'ger Jim.. 110
5 *Old Luck... 105 | 14 *South Seas... 107
6 Sky Hawk... 110 | 15 San Presto... 110
7 *Clipsetta ... 102 | 16 Dark Dawn... 110
8 Big Bo... 112 | 17 Our Nan... 100
9 *Best Ace... 107
*Apprentice allowance claimed.
Weather, clear; track, fast.

STRANGE AS IT SEEMS —By John Hix

JEFFERY HUDSON, 18-inch midget, first stepped into the limelight when he stepped from the middle of a huge pie served at a dinner given in honor of King Charles the First, of England. It was not long after this auspicious greeting to royalty that the diminutive Jeffery challenged and mortally wounded a nobleman fully 6 feet tall, in a duel.

* * * *

In Kashmir, a state in India, the farmers have a unique method of raising their produce which provides a system of natural irrigation, as well as doing away with any worry of droughts. They plant their gardens on hand-woven islands. The Kashmiri form their island by interlacing the reeds of the lake together and cutting away the roots. Then they gather the rich mud from the bottom of the lake, spreading it over the surface of the artificial isle, making a rich layer of soil for their seedlings. After this preparation, the "floating garden" is then towed into position. With such a wonderful system of irrigation, it is no wonder the Kashmiri have such remarkable success in raising rich and fruitful crops. To tend the gardens, the men row back and forth in small native boats.

* * * *

Any reader wanting further proof of anything depicted here should address the author, care of The Washington Post, and inclose a stamped and self-addressed envelope for reply.

JOHN HIX.

Colors give added realism to strange things and happenings illustrated by John Hix on a full page in The Sunday Post.

MOUNT ROYAL ENTRIES.

(Associated Press.)

FIRST RACE—Six furlongs; purse, $490; claiming; for 3-year-olds and upward.
1 King Charles... 110 | 10 *Crispie Seth.. 100
2 War Air... 100 | 11 Sandy San... 109
3 Pencil ... 98 | 12 Dark Angel... 105
4 Billy Coo... 104 | 13 Kitty Cat... 105
5 Polly's Folly... 102 | 14 Golden Brown.. 107
6 Damocles ... 104 | 15 Chantry ... 109
7 *Uplay ... 100 | 16 Reighburn ... 107
8 Lancaster ... 110 | 17 *Go Gar... 102
9 Ch. des Dames. 98 | 18 Sun Lynn... 107

SECOND RACE—One and one-eighth miles; purse, $400; claiming; for 3-year-olds and upward.
1 Vivian Wright.. 115 | 10 Porto B. Gold.. 108
2 Tomboy ... 109 | 11 Handiworker .. 108
3 Fair Lad... 108 | 12 Black Paul... 100
4 Sugarland ... 101 | 13 Lookby ... 100
5 Expense ... 113 | 14 *Immortal ... 103
6 Miss Chiniquy.. 109 | 15 Kaulana ... 108
7 Entrap ... 100 | 16 Bedford Queen. 106
8 *Southland Pal. 103 | 17 Alloy ... 108
9 *Impossible ... 103 | 18 High Skip... 108

THIRD RACE—Six furlongs; purse, $500; claiming; for 3-year-olds and upward.
1 Pongo ... 107 | 10 Tamerlane ... 102
2 Black Castle... 102 | 11 *Recess ... 102
3 Manager Evers. 109 | 12 Saratoga Maje. 113
4 Observation ... 107 | 13 *Nine Sixty... 100
5 Pygmalion ... 112 | 14 Ella Rufus... 107
6 Daisy Buck... 109 | 15 F. Ambassador.. 110
7 Wig ... 107 | 16 Atlas ... 112
8 Southl'd Chief.. 109 | 17 J. J. Bambrick. 109
9 Lily Sue... 103

FOURTH RACE—Five and one-half furlongs; purse, $600; Town of Mount Royal Handicap; for all ages.
1 Eleusagon ... 111 | 6 High Born... 95
2 Talky ... 110 | 7 Golden Patch.. 100
3 Old Mark... 103 | 8 Hogarty ... 116
4 Uvira ... 108 | 9 Balai d'Or... 102
5 Norwalk ... 100 | 10 Red Grange... 109

FIFTH RACE—One and one-sixteenth miles; purse, $700; the T. J. Duggan Memorial Handicap; for 3-year-olds and upward.
1 Glee Club... 113 | 6 Wrench ... 108
2 Harvard ... 105 | 7 Noble Charge.. 95
3 Nick Cullop... 102 | 8 Uvira ... 103
4 Cyrano ... 96 | 9 Achtoi Lass... 107
5 Star Crest... 104 | 10 Vimont ... 110

SIXTH RACE—One mile; purse, $400; claiming; for 3-year-olds and upward (Canadian bred).
1 Airport ... 114 | 6 Peace Rock... 107
2 Magna Charta.. 116 | 7 Tout Feu... 101
3 *W. Toddler II. 105 | 8 Nipigon ... 112
4 Cedar Crest... 111 | 9 Storm Queen... 114
5 Rockpina ... 107

SEVENTH RACE—One and one-sixteenth miles; purse, $500; claiming; for 3-year-olds and upward.
1 Pace Cream... 115 | 7 Agnes Sorel... 105
2 Gabrielle ... 101 | 8 Elizabeth ... 109
3 Moonphase ... 107 | 9 Judge Caverly.. 107
4 High Player... 115 | 10 Nosegay ... 98
5 Sunny Port... 102 | 11 Golden Play... 107
6 Al Livingston... 110 | 12 Granite Dust.. 109
*Apprentice allowance claimed.
Weather, clear; track, slow.

THISTLEDOWN RESULTS.

(Associated Press.)

FIRST—Thistledown Course; purse, $800; claiming; 2-year-olds.
*Sweet Bud, 103 (May)... 21.00 7.80 4.00
Tiempo, 101 (Allen) ... 5.20 3.20
Society Talk, 98 (Lewis) ... 2.80
Prince Reno, Nancy Kerr, Penchant, *You Darling, *Esplanade, Call At Arms, Patangon, Sporting Maudie, Silent Vote also ran. Time, 1:05. *Field.

SECOND—Six furlongs; purse, $800; claiming; 3-year-olds and upward; fillies and mares.
Purple Robe, 104 (Allen) 24.40 10.00 4.80
Miss Rosedale, 109 (Meade) .. 4.60 3.20
My Sis, 112 (McKechnie) ... 3.20
Lady Calistoga, Sawdust, Charbuel, *Two Maids, Essie, Occurrance, *Petite Paris, Kamaili also ran. Time, 1:12 2-5. *Field.

THIRD—Six furlongs; purse, $800; claiming; 3-year-olds and upward.
*Bogan, 112 (Carroll)... 12.20 7.00 5.20
King Cherokee, 112 (Paulbo). 35.60 14.40
Joan K., 102 (Tinker) ... 3.40
Light o' Dawn, Master Durbar, Our Sis, Claire Amour, Drifter, Eagle Bird, *Judge Direnzo, *Memphis Belle, Rummaid also ran. Time, 1:12 4-5. *Field.

FOURTH—One and one-sixteenth miles; purse, $800; claiming; 3-year-olds and upward.
Luxury, 105 (Dupuy) ... 26.40 12.00 7.80
Water Fowl, 110 (Knight) ... 8.60 6.20
Joan G., 98 (Meade) ... 3.00
Fasciste, Southland Toy, Yargee, *Crystal Spear, R. K. Girl, Overturn, Our Own also ran. Time, 1:47. *Field.

FIFTH—One and one-sixteenth miles; purse, $800; claiming; 3-year-olds and upward.
Little Chip, 110 (C'field) 13.60 6.20 4.40
Lassa, 108 (Tinker) ... 4.20 3.20
Thomas Patrick, 105 (Sylvester) ... 4.60
Mimosa San, Nos Redna, Partnership, Doc, Ear Full, Sunset, Billie N., Knee Glader, Don Caesar also ran. Time, 1:46 4-5.

SIXTH—One and one-sixteenth miles; purse, $800; claiming; 3-year-olds and upward.
Fairyman, 110 (Greenberg). 3.60 3.20 2.80
Laddie, 105 (Lewis) ... 11.00 9.00
Linmar, 100 (West) ... 10.20
Alma Vita, *Ben Blair, Sorrento, Dinneford, The Engineer, *Shakitup, Pangloss, *Lower Five, Lenox Avenue also ran. Time, 1:47 1-5.

SEVENTH—One and one-eighth miles; purse, $800; claiming; 4-year-olds and upward.
Rejuvenation, 109 (F'grass) 20.20 7.60 6.20
Athens, 104 (West) ... 8.60 7.20
Chorister, 111 (Froggatte) ... 10.20
Mary McLain, *Diodoro, Frank Hawley, Calzona, Ed Reese, Interior, *Radio Service, *Mac Fogle, Highland Fling also ran. Time, 1:52 4-5.

There is a buyer for everything that is for sale, quickly found with a Post Classified Ad. Just phone National 4205.

RACING SELECTIONS

(Associated Press.)

LATONIA.

1—Arideo, Prince Megan, Polyp.
2—Willa, Fairy Ring, Running Water.
3—Dizzy, Wise Talk, Monk's First.
4—Chum, Hiram Kelly, Broomshot.
5—Sunny Lassie, Canfil, Cousin Jo.
6—King Pin, Gotoit, Aimee Goldsmith.
7—Chene, South Seas, Clipsetta.
Best bet—Sunny Lassie.

THISTLEDOWN.

1—Spanish Jack, Florence Dolan, Miss Paradise.
2—Infanta, Parnell Boy, Fair Metal.
3—Alamae, Merry Windsor, Germaine Chauvelot.
4—Butter Beans, Tempus, Full Up.
5—Gracious Gift, Every Time, Prometheus.
6—Come On, Silvery, Black Diamond.
7—Gully Jumper, By Product, Lincoln Plaut.
8—Tangram, Nuckols Boy, Old Bill.
Best bet—Gracious Gift.

EMPIRE CITY.

1—Chicatie, Whippercracker, Little Nap.
2—Cockrill, Donie, Chief's Challenger.
3—Fall Apple, Renaissance, Regula Baddun.
4—Sir Ashley, Barometer, Danour.
5—Clean Play, Morheart, Polyfon.
6—Waylayer, Common, Apprentice.
Best bet—Fall Apple.

KENILWORTH.

1—Monel, Bad Axe, Westivity.
2—Airdrome, Varsity, Moden.
3—Rare Charm, Maximum, Donny Johnny.
4—Cloudy, Roll Em Down, Live One.
5—Blimp, Chatty, Pippin.
6—Joe Adams, Isostasy, Madder.
7—Vacation, George de Mar, Chiclero.
—Ticker.

HAMILTON.

1—Sun Man, Flamingo, Pandorus.
2—Rock Crest, Runfire, Dark Mission.
3—Kitling, Sea Kale, Lindsay.
4—Voltear, Toki, Poison Ivy.
5—Storm, Marine, Meridian Queen.
6—Sweet Sentiment, Spectacular, Double Dare.
7—Pals Meadow, Vowed Vengeance, Crittall.
—Ticker.

MOUNT ROYAL.

1—Ches. des Dames, Damocles, Chantry.
2—Tomboy, Sugarland, Lookby.
3—Nine Sixty, Ella Rufus, Atlas.
4—Eleusagon, Uvira, Old Mark.
5—Vimont, Achtoi Lass, Cyrano.
6—Wee Toddler II, Nipigon, Tout Feu.
7—Judge Caverly, Agnes Sorel, Elizabeth.
—Ticker.

EMPIRE CITY ENTRIES.

(Associated Press.)

FIRST RACE—One mile and 70 yards; purse, $1,000; the Rye Beach; claiming; for 3-year-olds and upward.
1 Elegant ... 109 | 5 Chicatie ... 114
2 Little Nap... 114 | 6 Minesweeper ... 112
3 †Wh'percracker. 109 | 7 Gold Prize... 120
4 *Fly Guy... 105

SECOND RACE—One mile and 70 yards; purse, $1,000; claiming; the Avondale; for 3-year-olds and upward.
1 Donie ... 116 | 5 Torealong ... 115
2 C.'s Challenger. 116 | 6 Sir Albert... 115
3 Cockrill ... 120 | 7 Cock Robin... 113
4 Fervor ... 116 | 8 My Son... 115

THIRD RACE—Five and one-half furlongs; purse, $2,500 added; the Wakefield Handicap; for 2-year-olds.
1 Lucky Tom... 119 | 5 Mad Pursuit... 107
2 Microphone ... 108 | 6 Regula Baddun.. 113
3 Autumnal ... 116 | 7 Alarm Clock... 116
4 Renaissance ... 117 | 8 Fall Apple... 120

FOURTH RACE—One and one-quarter miles; purse, $5,000 added; the Empire City Derby; for 3-year-olds.
1 Danour ... 112 | 4 Blenheim ... 112
2 Barometer ... 112 | 5 Knowlton ... 112
3 Rocky News... 112 | 6 Sir Ashley... 122

FIFTH RACE—About 6 furlongs; purse, $1,000; the Scarborough; for 3-year-olds and upward.
1 Traitor ... 112 | 8 Trysail ... 113
2 Finger Tips... 107 | 9 Clean Play... 118
3 †Miss Gretchen. 106 | 10 *Morheart ... 105
4 Guffle ... 118 | 11 Time Enough.. 115
5 Chang ... 118 | 12 Lillie Cane... 113
6 Polyfon ... 118 | 13 Gay Pal... 118
7 Prize Day... 110 | 14 Brookside ... 112

SIXTH RACE—Five furlongs; purse, $1,000; the Repeat; for 2-year-old maidens and winners of one race.
1 Eagleton ... 115 | 8 Croisatte ... 110
2 Cabezo ... 118 | 9 Friendly Ways. 110
3 Waylayer ... 118 | 10 Footpad ... 113
4 Cuban Pete... 113 | 11 Mutable ... 118
5 Autumnal ... 115 | 12 San Kai... 113
6 Rabble ... 113 | 13 Common ... 116
7 Apprentice ... 118 | 14 Cambetty ... 115
*5 lbs. apprentice allowance claimed.
†7 lbs. apprentice allowance claimed.
Weather, clear; track, fast.

LATONIA RESULTS.

(Associated Press.)

FIRST—Six furlongs; purse, $1,200; claiming; maiden 2-year-olds.
Hoops, 115 (W. Kern) ... 7.64 4.94 2.92
*Vesee, 115 (Chatham) ... 9.02 3.60
Teedup, 112 (M. Rose) ... 2.52
Drury, Bell Bird, Actuarius, *Lovely Woman, Prince Herbert, Lake Lady, *Don't Touch, Straightaway, Dunes also ran. Time, 1:14.
*Field.

SECOND—Six furlongs; purse, $1,200; claiming; 3-year-olds and upward.
Shandy Gaff, 110 (E. Pool).. 7.26 4.36 3.72
Beige, 110 (Corbett) ... 6.16 5.62
Kathryn, 100 (Elston) ... 6.78
Kamlia, Fudge, Sugar Kiss, *Jayee, My Last Honey, Princess Donna, *Ripfield, Runar, *Cherokees Ridge also ran. Time, 1:13 1-5.
*Field.

THIRD—Six furlongs; purse, $1,200; claiming; maiden 2-year-olds.
Chicon, 112 (R. Fisher) ... 21.52 9.12 7.44
Bright Moon, 112 (C. Meyer) ... 5.60 4.24
Maridel, 112 (E. Pool) ... 4.52
*Del Dixi, Makanda, *Deenie, *Kraker Jac, My Baroness, Invidious, Master McGee, Lady Oldham, Big Blue also ran. Time, 1:14 1-5.
*Field.

FOURTH—Six furlongs; purse, $1,200; Fountain News Shoppe Purse; allowances; 3-year-olds and upward.
Cuttles Boots, 107 (W. Kern) 45.76 13.78 7.94
Empire, 105 (Elston) ... 6.12 4.62
Stock Market, 112 (M. Rose) ... 5.76
Lady Dean, Big Business, Willa, Nan D., Jeanne Wachs also ran. Time, 1:12 1-5.

FIFTH—Mile and a quarter; purse, $1,200; claiming; Filburns Landing Purse; 4-year-olds and upward.
Kentucky Ace, 112 (Geving) 19.20 8.26 5.18
Double O., 112 (W. Kern) ... 8.36 4.54
Bunch of Lilies, 107 (E. Pool) ... 3.14
*Royal Bonnie, Flo O'Neill, Tommy Buffer, Roxie Weidel, *Top Hattie, Happy Lad, Host also ran. Time, 2:05 1-5.
*Field.

SIXTH—Mile and 70 yards; purse, $1,200; claiming; 3-year-olds and upward.
Malaita, 110 (Tilden) ... 4.98 4.20 2.90
Kenashaw, 110 (R. Fisher) ... 6.28 4.36
Sarcastic, 115 (Clelland) ... 3.96
Mai San, Scotch Made, Lemnos, Broad Axe also ran. Time, 1:44 4-5.

SEVENTH—Mile and 70 yards; purse, $1,200; claiming; 3-year-olds and upward.
Marshall Ney, 115 (Deprema) 7.86 5.00 4.24
Abeth, 110 (W. Kern) ... 4.80 4.04
Leah Jane, 110 (Elston) ... 5.38
Susan's Sister, Night Cry, Crash, Busy Like, Whisk Arrow also ran. Time, 1:45 1-5.

THE POST'S CONSENSUS AT ARLINGTON PARK

The following consensus has been compiled by The Post from the selections of the leading handicappers of the turf. The figures show how the selections were rated.

CONSENSUS OF LEADING HANDICAPPERS.

First race	Second race	Third race	Fourth race	Fifth race	Sixth race	Seventh race
Dinner Time (27)	Safe Fire (29)	Try It (28)	Morfair (38)	Sun Beau (40)	Ladrone (30)	Dodgson (20)
Point Final (13)	Bubola (19)	Stone Martin (11)	Osculator (17)	Gal. Knight (12)	Bright Day (18)	Fair Beth (19)
Flying (12)	Lady Vava (9)	Weideleen (10)	Et Cetera (8)	Mike Hall (11)	Macedon (12)	Trek (16)

SNODGRASS, WASHINGTON POST.

Rara Avis	Bubola	Stone Martin	Morfair	Sun Beau	Ladrone	Dodgson
Flying	Safe Fire	Weideleen	Tick On	Gallant Knight	Bright Day	Rushing
Chu Chu	Barney Sexton	Try It	Osculator	Mike Hall	Coady	Bub McFarland

LOUISVILLE TIMES, ASSOCIATED PRESS.

Chu Chu	Safe Fire	Try It	Et Cetera	Sun Beau	Ladrone	Fair Beth
Dinner Time	Bubola	Weideleen	Morfair	Mike Hall	Bright Day	Dodgson
Musty	Red Spider	Rock Belle	Osculator	Gallant Knight	Macedon	Rushing

ALEXANDRIA RACE ADDS DEL RAY

City Series to Start Sunday With Five Clubs in Line.

Special to The Washington Post.

ALEXANDRIA, Va., July 31.—Del Ray Athletic Club Baseball Team last night was admitted to the amateur city series for the Sylvester Breen trophy at an important meeting held at the Gazette office, 317 King street.

Robert McDonald, local baseball authority, presided in the absence of President Jack Tulloch. McDonald has been named as director of the league.

Managers present were Gillie Lee, Columbia; Ted Miller, Del Ray; Bill Hammond, Colonials; Theodore Beach, Nation-Wide, and Sam B. De Vaughan, Cardinal Athletic Club. The representative from Potomac Yard was absent, so this team was unable to enter the league.

Arbitration Board Selected.

An arbitration board was selected to handle all disputes and is composed of Jack Tulloch, Herbert Knight and Arthur Giles, the latter a former professional baseball player and who coached the old Dreadnaughts.

It was decided to use the high school and Del Ray baseball fields exclusively for the playing of the series.

On account of five teams being entered in the league, plans were adopted for one club to play two games each Sunday, so the series will not continue until late in the season.

The schedule for Sunday as announced by Director McDonald follows: Colonials vs. Cardinals, high school field at 3 o'clock, Umpire John Minnigh; Columbia vs. Del Ray, at 1 o'clock, and Columbias vs. Nation-Wide, at 3 o'clock, both games on Del Ray field, Umpire Peverill.

The eligibility of the Del Ray Athletic Club follows: Beach, McCullough, Nixon, Yarter, Gensmere, Frinks, V. Curtiss, Von Deck, W. Curtiss, Dick Perry, Handback, Cannady, Foote, Young, Clarke, Watkins and Lowenbach.

The Columbias were awarded Buddy Zimmerman and Dick Kemper, while Jack Hudson will pitch for the Nation-Wide Club.

PALE DRYS BEAT HAWKS.

The National Pale Dry Midgets scored a 7-0 victory over the Hawk Midgets in a French's League game on the Monument Grounds yesterday. Gerannarius held the losers to five hits while his teammates were pounding Bell for thirteen.

Hawks.	AB	H	O	A	Nat. Pale.	AB	H	O	A
DeS'ne,ss.	4	2	0	2	Singer,ss...	5	1	0	1
Frye,3b..	3	0	0	0	W'ber'r,2b.	4	2	0	0
Peterson,c.	2	0	7	0	Stein,3b...	4	1	2	3
Johnson,lf.	4	0	0	1	Crissafull,lf	4	2	0	0
Alsop,1b..	4	0	13	0	Kilby,cf...	4	1	2	0
O'C'han,2b	4	2	3	0	Mongello,rf	4	3	0	0
Shroth,rf..	4	1	0	0	Smith,c...	4	1	16	0
Alexan'r,cf	3	0	2	0	Loube,1b...	3	1	6	0
Bell,p...	3	0	2	2	Geran's,p..	4	0	1	3
Totals..	31	5	27	5	Totals...	36	13	27	7

Hawk Midgets ... 0 0 0 0 0 0 0 0 0—0
Nat. Pale Drys ... 0 3 0 1 2 1 0 0 x—7

Runs—Wonnerberger, Stein, Crissafull, Kilby, Mongello, Loube (2). Errors—Johnson, Alsop (2), Bell (2). Two-base hits—Stein, Schroth. Three-base hits—Mongello. Stolen bases—Kilby, Mongello, Smith (2), Loube (2). Sacrifices—Wonnerberger, Stein. Double play—De Simon to O'Callahan to Alsop. Left on bases—Hawks, 5; Nat. Pale Drys, 6. First base on balls—Off Geranniers, 4; off Bell, 1.

HAMILTON ENTRIES.

(Associated Press.)

FIRST RACE—Six and one-half furlongs; purse, $900; the Ontario; for 3-year-olds and upward; claiming (Canadian foaled).
1 Fair Fortune... 118 | 7 Pandorus ... 115
2 Flamingo ... 113 | 8 Postville ... 112
3 Roselys ... 116 | 9 Fujiyama ... 105
4 *Hayloft ... 102 | 10 Pottery ... 113
5 Master Bobbie. 112 | 11 Daisy Fair... 113
6 Sun Man... 115 | 12 Humberside ... 112

SECOND RACE—Six furlongs; purse, $900; the Kensington; for 2-year-olds.
1 Rock Crest... 104 | 5 Sheila Wood... 108
2 Fair Judge... 108 | 6 Dark Mission.. 112
3 Run Fire... 105 | 7 †Rubridge ... 108
4 †Blanket Bay... 108 | 8 Center March... 108
†H. C. Hatch entry.

THIRD RACE—One and one-sixteenth miles; purse, $900; the Greenwood Plate; claiming; for 3-year-olds and upward.
1 Marie Gaiety... 113 | 4 Collar Victoria.. 108
2 Sea Kale... 110 | 5 Kitling ... 113
3 Lindsay ... 108 | 6 Quatra Bras... 110

FOURTH RACE—Six furlongs; purse, $1,000; claiming; for 3-year-olds and upward.
1 Voltear ... 112 | 8 Justiciary ... 99
2 *Clarabel A... 100 | 9 Nae Breeks... 114
3 Altsheib ... 109 | 10 Cupboard ... 104
4 Sun Thorn... 101 | 11 Manotacks ... 100
5 Toki ... 113 | 12 Castaway ... 112
6 Bubbling Out... 110 | 13 Poison Ivy... 104
7 Aversion ... 104 | 14 Gen. Toy... 113

FIFTH RACE—One and one-sixteenth miles; purse, $1,500; the Bay Shore Handicap; for 3-year-olds and upward.
1 Storm ... 118 | 4 Judge Bartlett.. 110
2 Marine ... 112 | 5 Meridian Queen. 113
3 Khorasan ... 100 | 6 Omareen ... 109

SIXTH RACE—One and one-eighth miles; purse, $900; claiming; for 3-year-olds and upward.
1 Spectacular ... 112 | 5 Fair Avis... 98
2 Double Dare... 105 | 6 *Panda ... 102
3 Patuxant ... 105 | 7 Traumagne ... 108
4 Grand Duchess. 98 | 8 Sweet Sentiment. 113

SEVENTH RACE—One mile (on the turf); purse, $1,000; claiming; for 3-year-olds and upward.
1 *Marsala ... 102 | 7 Algera ... 101
2 Old Times... 110 | 8 Pat'k Callahan. 101
3 Fair Joan... 99 | 9 V. Vengeance... 112
4 Prince Peter... 107 | 10 Banal Girl... 99
5 Pal's Meadows.. 112 | 11 *Crittal ... 107
6 Staylor ... 110
*Apprentice allowance claimed.
Weather, clear; track, fast.

KENILWORTH RESULTS.

(Associated Press.)

FIRST—Five and one-half furlongs; purse, $800; claiming; for 2-year-olds.
Golden Sun, 107 (Ford)... 7.25 4.50 3.25
Jaipur, 108 (Dye) ... 3.85 2.90
Bag o' Roses, 108 (Ralls) ... 3.50
Mental Storm, Rosa W., *Trim, *Pasadena, Cricket, Unstained, Pnum Penh and Rivet also ran. Time, 1:08.
*Field.

SECOND—Six furlongs; purse, $800; claiming; for 3-year-olds and upward; Canadian foaled.
Milestone, 113 (Wells) ... 4.55 3.00 2.25
Hedge Bay, 105 (Ralls) ... 3.50 2.55
Moden, 103 (Lyons) ... 2.45
Princess Pat Coventry, Flying Fabric and Golader also ran. Time, 1:13 1-5.

THIRD—Six furlongs; purse, $800; claiming; for 3-year-olds.
Mintmagi, 110 (McGinnis).. 28.50 8.35 6.15
March Mystic, 108 (Canfield).. 3.05 2.85
That's Ah, 98 (Paradise) ... 8.10
My Inver, *Captain's Girl, Absolutely Sudden, Tea Gown, Rare Charm, *Noon Play, Balthasar and *Ravine also ran. Time, 1:13 3-5.
*Field.

FOURTH—One mile and seventy yards; purse, $800; claiming; for 4-year-olds and upward.
Sweepnet, 106 (Magner) ... 6.65 3.75 3.10
Fair Cite, 108 (Paradise) ... 5.85 3.85
Queerquill, 100 (Wimmer) ... 16.30
Omen, Whoopteedoo, Contractor, Jake, Bobbie R. and Theone also ran. Time, 1:45 2-5.

FIFTH—One mile and seventy yards; purse, $800; claiming; for 3-year-olds and upward.
Bocaratone, 110 (Dye) ... 3.70 2.70 2.50
Madder, 111 (Riley) ... 2.90 2.80
Tom Proctor, 96 (Ralls) ... 2.80
Lady Partridge, Issaquena, Thunderstruck, Doctor T. and James M. also ran. Time, 1:43 4-5.

SIXTH—One mile and seventy yards; purse, $800; claiming; for 4-year-olds and upward.
Plain Dealer, 107 (Ralls).. 5.05 3.15 2.50
Golden Cloud, 107 (Lyons) ... 9.75 5.30
Stampdale, 107 (Goodrich) ... 3.40
Philomath, Troubanova, Lord Marmion, Checkmate, Tamina and Tipsy also ran. Time, 1:45 4-5.

SEVENTH—One and one-sixteenth miles; purse, $800; claiming; for 4-year-olds and upward.
Grandma G., 105 (Canfield) 50.40 15.40 5.30
Fair Glow, 98 (Paradise) ... 4.20 2.80
Sam Cole, 109 (Ralls) ... 2.40
War Court, Flying Fantom, Shasta Rose and Herb Ashby also ran. Time, 1:47.

GOLFERS
Improve Your Driving
Free Instructions
EAST POTOMAC GOLF COURSE
DRIVA GOLF
[illegible]

JOHNSON TEAM WINS IN PLAYGROUND CONFERENCE MEET

70-Pounder Is Star in Victory

Fernandez Has Perfect Day, Winning in All Events.

Barnard Playground Second; Third to Happy Hollow.

THE Johnson Playground Track Team served notice on its rivals that it will have to be considered again before the city championship is settled late this month.

The Johnson squad, led by a little, dark-eyed boy named Adolfo Fernandez, almost doubled the score on Barnard yesterday to win the Northwestern Conference meet, one of the series of trials being staged by the Municipal Playground Department which lead up to the big city meet in which The Washington Post's medals will be at stake.

Last year Johnson missed winning the city title by a margin of 1 point.

In triumphing yesterday the Columbia Heights boys ran up a total of 82 points to 42½ for Arthur Marks' Barnard group. Happy Hollow came through with 20 points to gain third place, while other scores were, Oyster, 11½; Cooke, 9; Bancroft, 6; Mitchell Park, 6; Lafayette, 5.

Fernandez Outclasses Opponents.

Fernandez, who holds the city record for the 50-yard dash in the 70-pound class, figured in victories in every event in his division yesterday. He won the dash and the broad jump and was a member of the winning relay and teehee teams. Jack Simmons, Camilo Osias and Speed Cusimano were other heavy scorers for Johnson.

Wilbur Robinson was the standout athlete for Barnard. Chew showed some real speed in winning the half-mile for the Happy Hollow Playground.

70-POUND CLASS.

50-YARD DASH—Won by Fernandez (Johnson); second, Hillyard (Barnard); third, Bell (Lafayette).

BROAD JUMP—Won by Fernandez (Johnson); second, V. Osias (Johnson); third, Corbett (Johnson).

TEHE RACE—Won by Johnson (Fernandez and Woodhouse); second, Johnson, Fanning and Livingston); third, Lafayette (Bell and Williams).

RELAY—Won by Johnson (Fernandez, Fanning, Woodhouse, Livingston); second, Lafayette; third, Oyster.

85-POUND CLASS.

60-YARD DASH—Won by Simmons (Johnson); second, Brown (Bancroft); third, McPherson (Johnson).

BROAD JUMP—Won by Widmayer (Barnard); second, Simmons (Johnson); third, Brown (Bancroft).

HIGH JUMP—Won by Bell (Johnson); second, Widmayer (Barnard); third, Simmons (Johnson).

RELAY—Won by Barnard (Lancaster, Hoffman, McKall, Curtis); second, Cooke.

100-POUND CLASS.

70-YARD DASH—Won by Boyce (Johnson); second, Cusimano (Johnson); third, Horner (Johnson).

BROAD JUMP—Won by Adams (Cooke); second, Cusimano (Johnson); third, Mullen (Bancroft).

HIGH JUMP—Won by Cusimano (Johnson); second, Jamison (Johnson); third, Mullen (Bancroft).

RELAY—Won by Johnson (Cusimano, Horner, Rogers, Boyce).

115-POUND CLASS.

70-YARD DASH—Won by Robinson (Barnard); second, Tolson (Barnard); third, Lynch (Mitchell Park).

BROAD JUMP—Won by Robinson (Barnard); second, Blaine (Johnson); third, Oyster.

RELAY—Won by Oyster (Levin, Jones, Poole, Silverstein); second, Barnard; third, Happy Hollow.

UNLIMITED CLASS.

100-YARD DASH—Won by Cannon (Happy Hollow); second, Osias (Johnson); third, Christopulos (Happy Hollow).

BROAD JUMP—Won by Osias (Johnson); second, Trundle (Johnson); third, Babbitt (Barnard).

HIGH JUMP—Won by Dean (Oyster); second tie between Osias (Johnson) and Clarke (Mitchell Park).

RELAY—Won by Happy Hollow (Askins, V. Pisciotta, S. Pisciotta, Perkins); second, Mitchell Park; third, Barnard.

½-MILE RUN—Won by Chew (Happy Hollow); second, Pisciotta (Happy Hollow); third, Karras (Cooke).

Martinez and Tabler Play For Women's D. C. Net Title

Misses Crist, Jarrell Reach Consolation Final.

MRS. MARTINEZ.

AS a result of yesterday's play, finals in the singles and consolations were reached in the District of Columbia women's championship tennis tournament, being run off on the Columbia Country Club courts, and the title rounds will be played today. Due to the illness of Miss Frances Walker, she was forced to default her match to Miss Clara Tabler, while Mrs. Ruth Martinez defeated Miss Mary Ryan in love sets. The Martinez-Tabler final round match will feature today's play, being scheduled to start at 3 o'clock.

In the consolations, Miss Goldie Crist, who won in this class last year, was extended to the limit to eliminate Miss Kismet Siri, while Miss Marie Jarrell downed Miss Elizabeth Kohner. These two winners meet in the final at 10:30 this morning, the early hour being set because Miss Jarrell plans to leave the city this afternoon.

Misses Tabler, Krucoff to Doubles Final.

Miss Tabler and Miss Frances Krucoff advanced to the title round in the women's doubles in a three-set tussle with Miss Ryan and Miss Helen Philpitt. Mrs. Martinez and Miss Walker already had reached this round in the other half and will meet yesterday's winners for the championship tomorrow afternoon.

As is indicated by the 6—0, 6—0 score, Mrs. Martinez was hardly extended in winning from Miss Ryan, the hardest-fought match of the day being that between Misses Crist and Siri in the consolations. The latter won in the first set, a deuced one, at 7—5, and then appeared to have lost her stamina when she dropped the second at 6—1. In the third, however, she came back strongly and eighteen hard-fought games were needed before Miss Crist finally won, 10—8.

Two first-round matches in the mixed doubles were played, and the committee in charge hopes to make considerable progress in this class today, although it hardly seems likely that the finals can be reached by tomorrow, as was originally planned.

Yesterday's summaries:

SINGLES.

SEMIFINAL ROUND—Clara Tabler defeated Frances Walker, by default; Mrs. Ruth Martinez defeated Mary Ryan, 6—0, 6—0.

SEMIFINAL CONSOLATIONS — Goldie Crist defeated Miss Kismet Siri, 5—7, 6—1, 10—8; Marie Jarrell defeated Elizabeth Kohner, 5—4, 6—0.

WOMEN'S DOUBLES.

SEMIFINAL ROUND—Tabler-Krucoff defeated Ryan-Philpitt, 6—1, 2—6, 6—4.

MIXED DOUBLES.

FIRST ROUND—Thompson-Willis defeated Ford-Galliher, 6—3, 6—1; A. Tabler-Buchanan defeated Ebbeson-Claudy, 6—0, 6—1.

TODAY'S PAIRINGS.

SINGLES FINAL—3 p. m., Martinez vs. Tabler.

CONSOLATIONS SINGLES FINAL—10:30 a. m., Crist vs. Jarrell.

MIXED DOUBLES—First round, 2:30 p. m., Morris-Sickler vs. DeSouza-Burwell, Ryan-Clark vs. Butler-Mitchell; 5 p. m., Lind-Fellows vs. Krucoff-Doyle, Philpitt-Stanton vs. Rose-O'Neill. Second round, 5 p. m., A. Tabler-Buchanan vs. winner of Morris-Sickler-DeSouza-Burwell match, Walker-Garnett vs. winner of Ryan-Clark-Butler-Mitchell match.

DIAMOND DUST
FROM THE SANDLOTS

The Woodmen of the World will oppose Forrestville Sunday at Great Falls. Manager Armstrong requests all players to meet at his home at noon.

The game scheduled between Victory and Sergt. Jasper tomorrow has been postponed until the following Sunday. The contest will determine which of the teams shall be recognized at the runner-up to the champion Spengler Nine. Tuesday at 8 p. m. members of the Victory Team will meet at 4503 Thirteenth street northwest.

All members of the Ross Jewelers are requested to report at 12:30 p. m. for their game with the Stewart's Pharmacy Team in the Capital City League tomorrow.

Manager Hager, of the Palisades A. C., has a diamond available but no foe for a game today. He can be reached at Cleveland 2133-J.

Saks Clothiers will play the Isherwood A. C. today at 3 p. m. on the South Ellipse in preparation for tomorrow's important game with the Dixie Pigs on the same diamond.

The Sterling A. C., which meets the Anacostia Eagles today at 3 p. m. on the East Ellipse, wants to book a foe for tomorrow. Teams interested should call Manager O'Brien at Metropolitan 3317.

Members of the Columbia Heights Team are requested to meet at 11 a. m. tomorrow at the Arcade Market before proceeding to Lorton, Va., where the Reformatory Team will be played.

The Franc Jewelers will drill today at 3 p. m. on diamond No. 4 of the Monument Grounds.

All members of Ciro's Italian Village Team are requested to report at the restaurant Sunday at 1:30 p. m. The team will meet Capitol Heights at 3 p. m. on the Seat Pleasant diamond.

The Washington A. C. will cross bats with the Clinton Nine today at 3 p. m. as the feature of the annual outing of St. Barnabas Church. Tomorrow the local nine travels to Sykesville for a game with that team. Washington players are requested to report at 12 noon at Fairlawn Sunday.

CAPITAL CITY LEAGUE WEEK-END SCHEDULE

TODAY.

INSECT CLASS.

Orioles vs. K. of C., North Ellipse, 11 a. m.

Georgetown vs. Wonder Boys (postponed).

Langdon forfeits to Lionel A. C.

TOMORROW.

UNLIMITED CHAMPIONSHIP SERIES.

Saks Clothiers vs. Dixie Pigs, South Ellipse, 3 p. m.

SENIOR CLASS.

SECTION B.

Acme Printers vs. Franc Jewelers, West Ellipse, 3 p. m.

Miller-Roamers vs. Chevy Chase, East Ellipse, 1 p. m.

Mount Rainier vs. De Molay, No. 3, 1 p. m.

JUNIOR CLASS.

SECTION A.

Lionel A. C. vs. Fussell-Young, North Ellipse, 11 a. m.

Stewart Pharmacy vs. Ross Jewelers, West Ellipse, 1 p. m.

SECTION B.

Dor-A vs. Neighborhood House, No. 4, 1 p. m.

MIDGET CLASS.

Spengler vs. Wonder Bread, South Ellipse, 11 a. m.

AMERICAN LEGION.

Sergt. Jasper vs. Victory (postponed).

MARBERRY FACES MACKS IN OPENER

Continued From Page 12.

have made each combination most unpopular with the other.

Since the Washington Club returned home from its last Western invasion, including a one-day jump to Philadelphia for a double-header there, it has played 24 games and has been victorious in 14 of them. Every other club in the league has been met, with three successive victories over the Red Sox being what saved the Johnsons from being beaten by their Eastern rivals. Unfortunately, they lost three of five games to the Mackmen, the team they wanted to beat most, while the Yankees downed them in their only meeting with the New Yorkers.

Against the West, the Nats did much better, winning nine of fifteen, and three of these defeats were registered by the St. Louis Browns. Against their collective opponents, they had a slight edge in all departments of play, as the following figure-picture shows:

	W.	L.	R.	OR.	H.	OH.	E.	OE.
AGAINST PHILADELPHIA.								
	1	..	4	2	6	8	0	4
	..	1	0	6	5	7	2	1
	..	1	3	7	8	10	2	0
	..	1	3	6	11	11	0	2
	1	..	12	3	11	13	0	4
	..	1	6	4	10	3	2	0
	2	3	23	31	50	59	6	11
*Seven-inning tie.								
AGAINST BOSTON.								
	1	..	14	1	20	8	0	1
	..	..	7	1	11	9	1	2
	..	..	8	7	14	11	0	2
	3	0	29	9	45	28	1	5
AGAINST NEW YORK.								
	..	1	4	10	11	17	4	1
AGAINST CHICAGO.								
	1	..	1	9	5	11	0	1
	..	..	5	4	10	8	4	3
	..	1	12	7	21	14	2	1
	2	1	18	20	36	33	6	5
AGAINST DETROIT.								
	1	..	5	2	8	8	2	1
	..	1	2	1	5	4	1	2
	..	1	7	3	11	11	1	3
	1	..	1	3	4	7	1	1
	3	1	17	10	31	37	5	11
AGAINST ST. LOUIS.								
	..	1	4	8	6	15	0	0
	..	1	4	6	9	12	1	0
	1	..	7	5	13	8	1	0
	..	1	2	5	7	6	1	0
	1	3	17	20	34	38	3	1
AGAINST CLEVELAND.								
	1	..	11	7	15	14	1	4
	..	2	1	8	1	8	0	0
	..	1	0	6	10	15	0	0
	1	..	6	1	10	5	1	0
	3	1	25	15	43	36	2	4
RECAPITULATION.								
Against East.								
	5	4	54	50	106	98	11	17
Against West.								
	9	6	76	68	144	144	18	21
Grand Total.								
	14	10	130	115	250	242	27	38

Two Matches Today In Suburban League

The league-leading Standards Team will meet Lakeview on the Lakeview courts and Argyle Country Club will clash with Wesley Heights on the latter's courts in Suburban Tennis League matches scheduled for today. Standards has hopelessly outclassed its three rivals. Wesley Heights' battle with Argyle for third place, which is none too interesting, remains as the only feature of the race.

Gould Jones, D. C. Boy, Wins in Yacht Race

Gould Jones, 15-year-old local schoolboy, won the event for MB knockabout yachts in the opening race of the Cleon Yacht Club regatta held at Marblehead, Mass. The youth brought his Comet home ahead of a large field of veteran yachtsmen.

Young Jones, who is a student at St. Alban's Cathedral School for Boys, is an ardent yachtsman, spending the greater part of his summer vacation on the water. He resides at 3601 Newark street northwest.

Orioles, Caseys Meet Today in Insect Game

Only one game is scheduled in the Insect section of The Post's Capital City League today. That one brings together the league-leading Orioles and the K. of C. teams. It will be the "Little Caseys'" last game.

The Georgetown-Wonder Boy game was postponed out of respect for "Buck" Trundle, manager of the former, whose father died Tuesday afternoon. The game will be played at a later date.

MOVEMENT OF STEAMSHIPS

New York, July 31.

ARRIVED FRIDAY.

President Harding, from Hamburg.
Albert Ballin, from Hamburg.

SAIL FRIDAY.

West Irmo, for Uganda.
American Shipper, for London.

SAIL SATURDAY.

Westernland, for Plymouth.
New York, for Hamburg.
Rotterdam, for Rotterdam.
Leviathan, for Southampton.
Ile de France, for Havre.
Karlsruhe, for Bremen.
Kungsholm, for Gothenburg.
Britannic, for Liverpool.
Minnewaska, for London.
California, for Glasgow.

SAIL MONDAY.

Emile Francqui, for Antwerp.
Majestic, for Southampton.

SAILS TUESDAY.

Bremen, for Bremen.

SAIL WEDNESDAY.

President Harding, for Hamburg.
Excelsior, for Constantza.

SAILS THURSDAY.

Albert Ballin, for Hamburg.

REPORTED BY RADIO.

Bremen, from Bremen; due at Fifty-eighth street, Brooklyn, Saturday.

Cameronia, from Glasgow; due at pier 56, North River, Saturday.

Carmania, from Southampton; due at pier 54, North River, Sunday.

Frederick VIII, from Copenhagen; due at Sixth street, Hoboken, Sunday.

Lapland, from Antwerp; due at pier 60, North River, Sunday.

Stuttgart, from Bremen; due at pier 42, North River, Sunday.

American Merchant, from London; due at pier 38, North River, Monday.

Scythia, from Liverpool; due at pier 56, North River, Monday.

Conte Grande, from Genoa; due at pier 95, North River, Monday.

Olympic, from Southampton; due at pier 59, North River, Tuesday.

President Monroe, from world cruise; due at Twelfth street, Jersey City, Tuesday.

SALE ENDS AUG. 1
All Sporting Goods
R. B. ELLIOTT, Inc.
514 Tenth St. N.W.
Open Evenings

BASEBALL TODAY, 3:00 P. M.
AMERICAN LEAGUE PARK
Washington vs. Philadelphia
TICKETS ON SALE AT PARK AT 9:00 A. M.

PAWNBROKERS
Rate of interest, 2% and 3%.
No waiting—No Phoning.
Pledges Stored in Our Burglar Proof Vaults on Premises.
ROSSLYN LOAN CO.
Rosslyn, Va.

LOANS HORNING
Diamonds—Watches—Jewelry
South End of Highway Bridge
On the Road to Alexandria
Rate of Interest 2% and 3%

PEGLER SEES EASY CASH SCARCE

Return of Widener's Millions Eagerly Awaited.

Continued From Page 12.

is not in New York at present, and it is difficult to bite by wire or mail. Mr. Joseph E. Widener, also listed as a very good bite, apparently heard the boys gnashing their teeth for the bite some weeks ago, because he went to Europe abruptly. There is great anxiety about Mr. Widener's return, and one hears such expressions as "I hope nothing happens to detain dear old Mr. Widener, as I am planning to go down to the dock to welcome him home. Goodness, how I miss dear old Mr. Widener."

Mr. Bill Dwyer, the beverage magnate, is known as an excellent bite, too, but one has to find him to put the tusks to him, and for some time now Mr. Dwyer has been, to put it tactfully, inaccessible. It seems that the prohibition people took over a big brewery on the West Side not long ago and want to ask Mr. Dwyer if he happens to remember off-hand whether it was his brewery. If it was his brewery, then Mr. Dwyer's biteability must have been greatly reduced, because it was one of the best breweries in the United States and the Government's takeover would represent not only a great loss of invested capital but a dreadful curtailment of income, with malt beverages quoted at 25 cents per hoist and the weather as hot as it is. Mr. Dwyer owns the Jacksonville, Fla., horse track and the New York Americans Hockey Club.

Some of the Boys Turn Cannibal.

I am told that in the absence of the three best bites on the list and with all the secondary and lesser bits maintaining a cautious aloofness, some of the boys in desperation have turned cannibal, so to speak, and are trying to bite one another.

It is very tragic, but there is one mitigating circumstance in the fact that, owing to the scarcity of working jobs, they are not confronted with the necessity of going to work, a fate worse than death. It is, also, almost incredible to me, because for some years I had been seeing the boys in Florida in the winter, in Saratoga in August and in other expensive haunts of pleasure and extravagance between times, always unemployed but always fairly well upholstered with easy money. If a party didn't happen to have easy money he had only to wait around the cigar counter or the key-desk at a good hotel until somebody came by who had some and declare himself a dividend.

Furthermore, the easy money continued to circulate freely long after reports began to come in from out-of-the-way corners of the world, such as Kansas, Arkansas and Oklahoma, that eggs were selling for a dime a dozen, oil for less than a dollar a barrel and roastin' ears of corn at a dozen for a nickel. Even while the Red Cross was rationing the lowlanders of Arkansas, Mr. Widener, or Dear Old Mr. Widener, to give him his full title, was promising to spend $1,000,000 to modernize the horse track at Miami, and reports came from Reno, Nev., backed by newspaper photographs, that money was washing back and forth across the gambling tables there like a sea between its shores.

Reno Flares and Goes Out.

Advices from Reno now are that the horse meeting there was a financial mishap and that after a few loads of excursionists had dropped their easy money at the track and at the tables no more excursionists came.

But, after all, I suppose one should not be too deeply depressed by all this. Horse racing, even to the customer, is a very expensive pleasure, and gambling against the house, whether in Reno, Monte Carlo or the politically nonexistent halls of Florida, is not really gambling, but merely a system of giving money to the party on the safe side of the table. At any rate, the easy money put up a game fight. It didn't give up until long after the hard money, which is the only kind of money that the farmer and the people who toil at vulgar working jobs ever handle, had cut and run.

I do think, though, that Dear Old Mr. Widener ought to hurry back from Europe and succor those who love him so.

VINES VICTOR OVER DOEG IN 5 SETS

Beats U. S. Champion at Seabright With Stirring Rally.

Continued From Page 12.

match Doeg played with a steadiness that made it appear certain he would avenge his defeat in the Longwood Bowl event.

But at the opening of the third set, Vines started a glittering attack at the net, alternating low volleys with unreturnable smashes. Feeling a seemingly apparent victory gradually slipping from his grasp, Doeg softened his shots in an attempt to retard Vines' pace, which was fast gaining momentum.

The champion's maneuver did not have the desired effect and Vines kept on playing invincibly, scoring points freely with powerfully hit backhand drives.

The turning point of the match came in the tenth game of the fourth set. At this stage Doeg was leading, 5 to 4, in games and won the first two points from Vines' service in the tenth. Employing his powerful backband stroke, the Pasadena youngster pulled the match out of the fire by winning the next four points to take the game.

Doeg Employs "Cannon Ball."

Both finalists played sterling tennis in the first two sets. The play was just as close as the scores indicate. Doeg was playing his best tennis of the year. His "cannon-ball" service and sizzling slice shots were working beautifully on base line play. Even though Vines' strong backhand play was not working effectively for him, he was getting results with his straight, bullet-like shots to Doeg's baseline.

Suddenly finding his backhand stroke in the third set, Vines slowly worked up a lead over Doeg, who was growing weary from the terrific pace. Vines was indefatigable, playing at probably as fast a pace and stroking the ball with as startling accuracy and deadliness as he ever has in his meteoric career.

Tiring from Vines' change of pace, Doeg played a defensive game in the last set but was outmatched by his younger opponent's assortment of shots. Several times Vines cleverly drew Doeg close to the net, the champion's favorite spot after service, and then whipped across passing shots that left Doeg in the middle of the court.

Vines scored heavily on placements, having 49 against 22 for the national champion. The Pacific Coast player benefited by Doeg's 10 double faults.

RECAPITULATION.

	Doeg—Nets, 61; outs, 71; placements, 22; service aces, 12; double faults, 10.
	Vines—Nets, 77; outs, 79; placements, 49; service aces, 12; double faults, 7.

The women's doubles title was carried off by Josephine Cruickshank, of Santa Ana, Calif., and Mrs. John Van Ryn, of Philadelphia, who won by a score of 9—7, 0—6 and 6—4 over Baroness Levi, of Rye, N. Y., and Mrs. Laurence A. Harper, of Oakland, Calif.

Mr. and Mrs. John Van Ryn gained the final round of mixed doubles by defeating Penelope Anderson, Richmond, Va., and Bruce Barnes, Austin, Tex., 6—3, 6—4.

The other finalists will be Vines and Miss Cruickshank, who eliminated Helen Jacobs, of Berkeley, Calif., and Gregory Mangin, of Newark, N. J., 8—6, 6—4.

California's Helens In 8th Meeting Today

Seabright, N. J., July 31.—Much interest is being shown here in the meeting tomorrow between California's two Helens, Mrs. Helen Wills Moody, of San Francisco, and Helen Jacobs, of Berkeley, in the final round of the forty-fourth annual Seabright invitation tennis tournament. They battle for top honors in the women's singles event.

Mrs. Moody entered the final by beating Mrs. Marion Zinderstein Jessup, Thursday, while Miss Jacobs earned a semifinal round default from Mrs. L. A. Harper, of Oakland, Calif. Miss Jacobs, who holds two legs on the Seabright trophy, will be seeking to score her first victory over Mrs. Moody for the eighth time.

Tennis "Party" to Send Muny Team to National

Roof Garden Manager Comes to Rescue of Netmen.

INDICATIONS are that Washington will be represented in the National Public Parks tennis championships, which start at Detroit on August 17, after all. Because of lack of funds, the Washington Tennis Association had about given up hope of sending its eligibles in quest of United States honors until Joe Robichaux, directing manager of the Arlington Hotel and Roof Garden, last night stepped in with an offer which, it is hoped, will result in the necessary funds being raised.

Next Friday night has been designated as "Washington public parks tennis night" on the Arlington roof, when a tennis party will be arranged. Tennis fans and the welfare booths at all public parks courts will sell "courtesy cover charge" tickets at $1 each, and all money received in this manner will be turned over to District tennis authorities.

The committee in charge is confident that the tennis enthusiasts of the Capital City will rally to the cause. The Washington players who earned the right to represent this city in the national event are: Dooly Mitchell, in men's singles; Eddie Yeomans and Thomas (Bud) Markey, in men's doubles; Miss Frances Walker, in women's singles, and Mrs. Ruth Martinez and Miss Walker, in women's doubles.

COLUMBIA JUNIORS WIN.

	AB	H	O	A		AB	H	O	A
Swann, lf	4	1	6	1	Col. Hts.,				
Whalen, 1b	4	1	6	1	Chaco's, 2b	3	2	3	2
Hart, 3b	4	0	0	2	Mintzell, 1b	4	0	8	0
Burke, 2b	4	1	3	1	Battista, 3b	4	2	1	2
Boaze, c	3	0	7	0	Nau, ss	3	0	2	2
Edwards, rf	0	0	2	0	Lynch, cf	3	0	2	1
Gebh'dt, rf	3	0	2	0	Neri, rf	2	1	1	0
Bragg, p	3	0	1	4	Smyrnas, rf	0	0	0	0
Smith, cf	3	1	0	0	Corrado, c	2	0	7	1
Osborn, ss	3	0	1	3	Fradin, c	1	0	2	0
Johnson, lf	3	0	2	0	Garner, lf	3	1	0	0
					Talbert, p	4	2	1	8
Totals	30	3	24	13	Curtain, lf	1	0	0	0
					Totals	32	9	27	22

Swann	0	0	0	2	0	0	0	0	0	—2
Columbia Heights	2	0	0	0	2	0	1	0	x	—3

Runs—Chaconas, Battista (2), Neri (2), Whalen, Hart. Error—Battista. Three-base hits—Chaconas, Burke. Stolen bases—Columbia Heights, 4; Swann, 2. Struck out—By Talburt, 9; by Bragg, 5.

GOVERNMENT LEAGUE.

Interstate:	AB	H	O	A	G. P. O.	AB	H	O	A
J. H'ton, 3b	4	1	1	1	B. Schn'r, cf	3	0	1	0
Knowles, lf	4	2	2	0	Homan, 3b	4	0	1	0
Diehl, ss	2	2	3	0	Mosedale, lf	3	1	3	0
Brown, 2b	3	0	2	2	Carlin, ss	4	2	1	0
Curtis, cf	3	0	2	0	Hiser, 2b	3	2	1	2
Hair, 1b	3	1	4	0	Corkins, p	3	2	1	2
Lusby, rf	3	0	0	0	Harding, 1b	3	2	6	1
Finnesey, c	3	0	7	0	A. Schn'r, c	4	0	10	0
R. H'ton, p	3	0	0	0	Bjorkl'd, rf	3	0	0	0
					Reiman, rf	0	0	0	0
Totals	28	6	21	3	Totals	30	9	24	5

Interstate	0	0	0	0	0	0	0	0	0	—0
G. P. O.	4	0	0	0	3	1	0	x		—8

Runs—Knowles, B. Schneider, Mosedale (2), Gartland, Hiser (2), Corkins (2). Errors—Brown, R. Hamilton (2), J. Hamilton. Three-base hit—Mosedale. Stolen bases—Harding, Hiser, B. Schneider, Gartland. Sacrifice—Brown. Double play—Diehl (unassisted). First base on balls—R. Hamilton, 5; off Corkins, 2. Struck out—By Hamilton, 8. Wild pitch—Hamilton.

Minor League Results

INTERNATIONAL LEAGUE.

	R.	H.	E.
Baltimore	000 000 030—3	7	0
Jersey City	010 200 000—3	8	1

Holloway, Hopkins and Bolton, Dansing; Andrews, Hartmann, Fullerton and Munn, Morrow.

	R.	H.	E.
Reading	020 310 003—11	10	0
Newark	000 012 000—3	9	5

Welch and Leyett; Brennan, Mamaux and Hargreaves.

	R.	H.	E.
Buffalo	010 003 012—7	10	5
Rochester	240 020 21x—11	10	2

Gould, Michaels and Fytlak; Hill, Judd, Irvin, Littlejohn and Jonnard.

	R.	H.	E.
Montreal	001 000 000 00—1	5	1
Toronto	000 001 000 01—2	5	1

Claset and Head; Harrison and O'Neill.

WESTERN LEAGUE.

Omaha, 4; Wichita, 7.
Des Moines, 6; Oklahoma City, 3.

AMERICAN ASSOCIATION.

	R.	H.	E.
St. Paul	000 000 001—1	6	3
Kansas City	000 011 01x—3	14	1

Harriss and Fenner; Fette and Padden.

	R.	H.	E.
Minneapolis	000 000 100—1	2	4
Milwaukee	011 154 02x—14	19	0

Benton, Hensick and Hargrave; Stiely and Hanion.

	R.	H.	E.
Columbus	001 000 120—4	7	1
Louisville	000 100 000—1	9	0

Rose, Grabowski and Desautels; Hatter and Shea; Thompson.

	R.	H.	E.
Toledo	001 002 040 0—7	10	0
Indianapolis	002 011 030 1—8	10	1

Ryan, Bachman, Sheffner and Kies; Horne, R. Miller, Smith, Hildebrand and Riddle.

SOUTHERN ASSOCIATION.

	R.	H.	E.
New Orleans	004 200 012—9	13	1
Knoxville	000 000 010—1	3	1

Gliatto and Lucken; Oldham, Bass and Erickson, Moore.

	R.	H.	E.
Chattanooga	001 000 300—4	9	1
Birmingham	301 020 00x—6	10	1

Holshauser, Harland and Schanz; Caldwell and Taylor.

	R.	H.	E.
Memphis	000 001 000—1	7	1
Little Rock	010 650 50x—17	13	0

Kelly and Berger; Newsom and Whitney.

	R.	H.	E.
Nashville	010 020 000—3	7	2
Atlanta	120 110 01x—6	7	1

Milstead and Treadwell; Carithers and Autry.

NEW YORK-PENN LEAGUE.

Hazleton, 1; Harrisburg, 6.
Elmira, 10; Scranton, 5.

PIEDMONT LEAGUE.

Greensboro, 8; High Point, 3.
Henderson, 3; Asheville, 2.
Others postponed, rain.

EASTERN LEAGUE.

Albany, 8; Bridgeport, 3.
Richmond, 8; Allentown, 6.
Norfolk, 2; Hartford, 1.
Springfield, 12; New Haven, 1.

K. OF C. PEWEES WIN.

K. of C.	AB	H	O	A		AB	H	O	A
Emmert, p	5	2	3	2	Cronins,				
Sinclair, 2b	5	1	0	2	Donahoe, lf	3	0	0	0
Swagg't, 3b	7	3	2	2	L'dbush, 2b	4	2	3	4
Goodwin, ss	6	2	2	3	Fleish'r, c	3	0	3	0
O'Hon, 1b	3	2	6	0	Fiancella, 3b	3	0	1	3
Mancuso, c	6	1	14	0	Ray'd, p, 1b	3	0	9	0
H. Z'lotti, cf	4	1	0	0	Kirby, ss	3	1	3	3
Niland, lf	3	1	0	0	Miller, cf	3	0	1	0
Mesick, rf	3	2	2	0	Edmonds, rf	2	0	1	0
Schmidt, rf	2	1	0	0	Sullivan, p	2	0	1	1
Totals	42	15	27	8	Totals	27	3	24	9

Joe Cronins	0	0	0	1	0	0	1	0	1	—3
K. of C.	2	7	1	5	0	5	4	4	x	—28

Runs—Emmert (4), Mesick (3), Sinclair (2), Goodwin (3), O'Hanlon (4), Mancuso (2), Niland (2), Zanlotti (3), Schmidt. Miland, Sullivan, Francella, Laddbush. Errors—Francella (5), Fleishauer (4), Niland (2), Sinclair, Swaggart. Two-base hits—Laddbush, Goodwin, Emmert, Swaggart. Stolen bases—Emmert (2), Mesick (2), Zanlotti (2), Schmidt (2), O'Hanlon (2). Sacrifices—Mancuso (2), Emmert, Schmidt. Double plays—Mancuso to O'Hanlon; Sinclair to Maneuso to O'Hanlon.

Daily Legal Record

THE DAILY LEGAL RECORD
FRIDAY, JULY 31, 1931.

COURT OF APPEALS—No session; adjourned from day to day.

DISTRICT SUPREME COURT—Motions Court, Mr. Justice Joseph W. Cox presiding; Russell P. Belew, clerk.

No. 53035. Alford Dodson vs. Lantie May Dodson; consent order to dismiss bill. Atty., Bart Clines.

No. 52973. Westchester Development Corporation vs. Swartzell, Rheem & Hensey Co., et al.; Rose A. Norwood granted leave to intervene. Attys., W. Gwynn Gardiner—Whiteford, Marshall & Hart.

No. 53030. George Williams vs. Claire W. Kile et al.; Austin F. Canfield, Esq., appointed guardian ad litem; order of publication. Attys., Philip Ershler.

No. 49313. H. P. Okie vs. Proctor L. Dougherty et al.; order to reinstate cause. Attys., B. Rhodes; Marcus Borchardt.

No. 53122. Dorothy M. Simons vs. Hamilton A. Simons; consent order for maintenance. Attys., Vivian O. Hill—David L. Riordan.

No. 50363. Maybelle H. Owens vs. Franklin A. Owens; rule continued to September 14, 1931. Attys., Lambert, Yeatman & Canfield—Raymond Neudecker.

No. 50296. Margaret McK. Crawford vs. William Shell Crawford; final decree for divorce. Attys., Phillips, Quimby & Fields—John L. Geraghty.

No. 38725. American Security & Trust Co. vs. Mary Imogene Phillips et al.; report of auditor confirmed. Attys., Peelle, Ogilby & Lesh—Offutt & Imlay.

No. 51404. Alfred F. H

STOCKS AID DECLINE IN GENERAL VALUES

Bears Attack Many Issues Resulting in Small Losses on Selected List.

New York, July 31 (A.P.).—Stocks contributed to a general downward readjustment of values on the financial markets today. Unless it was the action of the leading speculative commodities, nothing came up in the news to influence the decline in stocks.

Bears found numerous issues vulnerable, and although there was an occasional rally the upward flurries lacked strength and final quotations were mostly lower for the principal trading favorites. Sales were smaller than yesterday's, only 1,173,910 shares changing hands. The average loss was less than a point.

U. S. Steel had a narrow escape from reaching the year's low during the morning reaction, touching 83⅝, where it was off 2½. At the close, however, the decline had been reduced to ⅝. American Can was weak and American Telephone had to take considerable selling; both lost 2 points net.

Targets for Bears.

Westinghouse and J. I. Case were favorite targets for the bears, the former losing 4 and the latter 4¾ net, although the extreme drop in Case was 6½ points. This stock is combating dividend uncertainty in speculative circles.

Omission of the Nickel Plate dividends was bad news for the rails, although the directors' decision was not unexpected. The common shares were down as much as 6 points, but came back 1 from the low, while the 6 per cent preferred broke 20½. Union Pacific, Atchison and New York Central yielded in the neighborhood of 2.

Miscellaneous firm spots embraced Drugs, Inc., Penney, National Biscuit and Bethlehem Steel, the last being helped by the earnings report. Tobaccos softened in response to the Federal Trade Commission's investigation of the rise in cigarette prices.

Wheat Drops 3 Cents.

July wheat lost 3 cents a bushel, establishing a new record low at 48 cents. The other months were down fractionally. Rains in the Northwest and Canada, as well as bearish crop estimates, contributed to the weakness. July corn ended the month with a 4½-cent jump, but September and December eased. Cotton concluded the 1930-31 season with active months at the lowest points of the crop year, off $1 to $1.20 net. Private crop estimates were bearish.

The weekly trade reviews were reasonably cheerful. Merchandise is being moved to meet, in the words of Dun's, "buying for replenishment that permits no further postponement." Much of the activity appears to be in anticipation of fall needs, but many of the reports to Bradstreet's sounds a more optimistic note, due in part to "an improved feeling about the business situation in general."

July closed without a firming in short-term money. The official call loan renewal charge held at 1½ per cent throughout the month, thus duplicating June's record. Credit is so plentiful these days that the familiar month-end tightening of interest rates is no more experienced.

Sterling exchange softened, cables closing at $4.85 25-32, off 9-32, but considerably above the day's low and still over the gold point. Nominal quotations on the German mark showed a decline of 1-5 cent. Other European moneys, including the French franc, drifted lower.

CHICAGO GRAIN.

Chicago, July 31 (A.P.).—Up-to-date rivals of the patriarch Joseph, of ancient Egyptian renown, brought to success today grain trade operations involving millions of bushels of corn.

Thomas M. Howell, of Chicago, and James P. Bickell, of Toronto, Canada, were generally credited tonight with having emulated the achievement of Joseph of old in getting possession of the corn available supply needed in a crisis at a particular time and place. The crisis in this case was the expiration of Chicago July corn contracts which recently had not been settled, and which yesterday and today were largely adjusted at a price advance of about 15 cents a bushel. Willingness of Howell and Bickell to supply corn to all bidders today at prices in some cases nearly 5 cents below yesterday's peak price of 72½ cents deprived the dealings of any apparent semblance of a violation of trade rules. The fact, however, that the final price today was the topmost figure reached at any stage of the deal gave assurance to claims that the two men were in command of the situation at the finish, and were entitled to be hailed as victors in a notable struggle that was popularly estimated as netting them at least $1,000,000.

A dramatic circumstance was that while July corn soared to 72½ cents a bushel, July wheat broke the all-time low price record and fell to 48 cents, the bottommost quotation ever known for any wheat future in Chicago. The sensational drop in wheat prices recalled gossip that Howell had been recently bearish on wheat, although bullish on corn, and that Government financed grain agencies had been operating on an exactly opposite basis.

Corn closed strong for July contracts, 4⅛@4½ cents higher than yesterday's finish. Other corn deliveries were ⅛@⅜ cent down, with wheat showing ½@3¼ cents decline, oats varying from ¾ cent off to ⅜ cent up, and provisions at 22@30 cents setback.

Wind-up of July corn dealings began with an irregular start today, prices in the corn market as a whole ranging from ½ cent decline to ½ cent advance. Soon, however, a tightening of values took place, and July corn rose sharply from the day's initial quotation, 67¾ cents, and touched 72 cents. Later, the price fluctuated between 70 and 72½ cents, with market action tending to confirm reports that a private understanding had been reached with the principal traders who were short, and that 72½ cents would be the maximum.

It was estimated that Howell and Bickell had taken in and paid for 7,000,000 bushels of corn this month without including further deliveries which were possible to be made at the Board of Trade clearing house after the market had closed. A significant development was that cash corn prices today advanced faster than July contracts. No. 3 yellow corn spot delivery commanding 80 cents, an advance to 6 to 7 cents over yesterday. Notice was also taken of an authoritative unofficial estimate that 1931 corn production would approximate 72,000,000 bushels less than the Government's July 1 forecast.

Wheat weakness was ascribed to meagerness of demand, rather than to any unusual selling pressure. Export advices regarding wheat were pessimistic. Oats followed wheat.

Provisions lacked support.

Closing indemnities—Wheat—September, 49⅝@49½, 50⅜@50¾; December, 53⅝@53½, 54⅜. Corn—September, 49½@49⅜, 52½; December, 42⅝@42½, 44⅜@44⅝.

Cash grain:

WHEAT—No. 1 red, 50½; No. 1 hard, 50½; No. 2 yellow, hard, 47½@49; No. 1 Northern spring, 50⅛@51; No. 2 mixed, 48@49.

CORN—No. 1 mixed, 69½; No. 1 yellow, 69¼@71; No. 2 white, 67⅛.

OATS—(New), No. 2 white, 21¼@22; (old) No. 2 white, 24¾@25½.

RYE—No. 2, 41.

BARLEY—35@52.

TIMOTHY SEED—3.75@4.25.

CLOVER SEED—12.50@19.50.

GRAIN AND PROVISIONS FUTURES:

	High.	Low.	Close.
Wheat—			
July	51½	48	48
September	50⅞	49⅞	50½
December	54⅝	53⅝	54⅛
Corn—			
July	72½	67¾	72½
September	51⅛	49½	50⅞
December	44⅛	42⅝	43⅞
Oats—			
July	23⅛	22½	23⅛
September	23⅛	22⅜	22⅞
December	25⅞	25⅜	25⅜
Rye—			
July	33⅛	33	33
September	35⅜	34⅛	35
December	39	38⅜	38⅛
Lard—			
July	7.65	7.47	7.47
September	7.67	7.47	7.47
October	7.65	7.40	7.40
Bellies—			
July	....	....	7.42
September	....	....	7.60

COTTONSEED OIL MARKET.

New York, July 31 (A.P.).—COTTONSEED OIL—Closed weak. Prime summer yellow, 6.60; prime crude, nominal; August, 5.85; September, 6.60; October, 6.08; December, 5.80; January, 5.86; March, 6.04. Sales, 48 contracts.

NEW YORK STOCK EXCHANGE TRANSACTIONS OF YESTERDAY

Sales in hundreds.		High	Low	Last	Chg.	Bid
	A					
5	Abitibi P & P	4	4	4	.....	4
2	Abitibi P & P pf	14⅛	14⅛	14⅛	— ⅜	14⅛
10	Abr & Str pf (7) AS (z)	103½	103½	103½	+ 1½	103½
9	Adams Exp (1)	14⅝	14	14	.....	14
2	Adams Millis (2)	25	24½	25	+ 1⅛	24½
41	Air Reduc (3)	76⅛	73⅛	74	— 1⅛	74⅛
72	Alaska Jun (.40)	15	14⅛	14⅛	— ½	14⅛
11	Alleghany	6⅛	6	6	— ⅛	6
1	Alleg pf $30, ww	23⅝	23⅝	23⅝	+ 1⅝	21⅝
4	Alleg pf $40, ww	17	17	17	.....	16½
167	Al Chem & Dye (6)	111	105¼	106½	— 4⅛	106
11	Allis Ch Mfg (2)	23⅜	23¼	23⅜	— ⅜	23⅛
8	Am Ag Chem of Del	14	13½	13½	+ ⅛	13½
1	Am Bank Note (2)	37½	37½	37½	— ½	37½
40	Am Beet S pf AS (z)	10	9	9	— 1	8⅝
578	Am Can (4) XD	94⅛	90¾	91½	— 2¼	91⅛
2	Am Can pf (7)	149½	149½	149½	.....	149½
1	Am Chicle (3b)	43	43	43	.....	42⅜
1	Am Coml Al	6⅞	6⅞	6⅞	— ⅜	6⅞
1	Amer Europ	20¼	20¼	20¼	+ ¼	20
110	Am & For Pow	27¾	26⅝	27⅛	— ⅛	27
5	Am & F P $6 pf (6)	77½	76⅝	76⅝	— ⅝	76½
1	Am & F P 2d pf	49	49	49	— 2	48½
11	Am Hide & L pf	25⅛	21	22⅞	— 3⅜	22⅞
9	Am Home Prod (4.20)	61	61⅛	61⅛	+ ⅛	61⅛
2	Am Ice (3)	20⅜	20⅜	20⅜	+ ⅛	20⅜
10	Am Internat	13⅝	13	13¼	+ ⅛	13¼
3	Am-La France & F	¾	¾	¾	.....	⅝
3	Am Mach & F (1.40)	31⅝	31⅝	31⅝	+ ⅜	31½
3	Am Metal	10⅞	10½	10⅞	+ ⅜	10⅞
20	Am Nat Gas pf AS (z)	10½	9⅞	9⅞	— ⅛	9⅞
1	Am Pow & L (1a)	34⅛	34⅛	34⅛	+ ⅝	34⅛
1	Am P & L 6% pf (6)	89⅝	89⅝	89⅝	.....	89⅝
1	Am P & L pf A (4)	72⅞	72⅞	72⅞	— ⅜	72⅞
4	Am Rad St San (.60)	12⅛	11⅝	12⅛	.....	12⅛
7	Am Roll Mill	20⅜	19⅞	20⅜	+ ⅛	20
1	Am Safety Razor (5)	49⅜	49⅜	49⅜	— ⅛	49
1	Am Ship & Com	½	½	½	.....	⅛
10	Am Shipbuild (5) AS (z)	27	27	27	.....	27
10	Am Smelt & R (2)	31⅛	30⅞	31⅜	+ ⅛	31¼
50	Am Smelt pf (6) AS (z)	110⅞	110⅞	110⅞	+ 2¼	108⅝
8	Am Sol & Ch	1⅛	1	1⅛	+ ⅛	1
10	Am Steel F pf (7) AS (z)	104	104	104	.....	103
1	Am Stores (2)	41⅞	41⅞	41⅞	+ ⅛	41
1	Am Sugar Ref (5)	55	55	55	+ 1	54⅛
232	Am Tel & Tel (9)	172	169	169¾	— 2⅛	169½
9	Am Tob (5)	118	115⅛	115⅛	— 2⅛	115
35	Am Tob B (5)	122	118⅛	119½	— 2⅛	119¼
2	Am Water Works (3)	48⅛	47⅝	47⅝	— ⅜	47⅝
12	Am Woolen	9⅛	8½	8⅝	— ⅜	8⅝
46	Am Wool pf	40	37⅝	37⅞	— 1⅜	37⅜
1	Am Zinc L & S	5	5	5	.....	4⅝
61	Anaconda (1½)	24⅞	24½	24⅞	— ⅛	24⅝
1	Anacon W & C (1)	20½	20½	20½	.....	20⅛
1	Armour of Ill A	2	2	2	.....	1⅞
2	Armour of Ill pf	13⅞	13⅛	13½	— ⅛	13⅛
10	Arnold Const	8	7½	8	+ ½	7⅜
7	Asad App Ind	7⅛	6⅝	7	+ ⅜	7⅛
2	Asad Dry Goods (2½)	18⅛	18⅛	18½	+ ⅛	18½
12	Atch T & SF (10) XD	152⅛	150⅛	151½	— 2	150
1	Atchison pf (5)	105⅛	105⅛	105½	+ ⅛	105⅛
11	Atlantic Ref (1)	15⅛	14⅝	14⅞	— ⅛	14⅞
10	Atlas Pow pf (6) AS (z)	88	88	88	+ 2	87
41	Auburn Auto (4a)	142	137¼	142	.....	141½
2	Autosales	2	1¾	2	+ ½	1⅝
5	Aviation Corp	3½	3⅜	3⅜	.....	3⅜
	B					
41	Balt & Ohio (5)	50	48½	48¾	— ¾	48½
20	Barker Bros AS (z)	3½	3½	3½	+ ½	3
23	Barnsdall A	7½	7⅛	7½	+ ⅛	7⅛
6	Beatrice Cr (4)	58½	58	58½	.....	58
1	Belding Hem	3⅝	3⅝	3⅝	+ ⅝	3⅝
47	Bendix Aviat (1)	20⅛	19⅞	20⅛	.....	19⅞
24	Best & Co (2)	36⅛	35¾	36	— ½	36
511	Bethlehem St (2)	37⅛	36	36⅞	+ 1⅜	36¾
2	Beth St 7% pf (7)	106	105⅛	105¼	+ 2	103⅛
1	Blaw Knox (1½)	17	17	17	— 1	16⅞
9	Bohn Alum (1½)	36½	36⅛	36¼	+ ¼	36
20	Borden (3)	57	56⅛	57	+ 1⅛	56⅞
16	Borg-Warner (1)	19½	19⅛	19⅛	— ⅛	19
370	Botany C M A AS (z)	3	2⅛	2¾	— 1	2⅝
289	Briggs Mfg (1½)	14¼	13⅞	14⅛	+ ½	14
1	Briggs & Strat (2)	16	16	16	— ⅞	16
1	Bklyn-Man Tr (4)	58⅝	58⅝	58⅝	+ ⅜	58⅝
3	Bklyn Un Gas (5)	108⅛	107½	107½	— 1½	107½
1	Brown Shoe (3)	43⅛	43¼	43¼	+ ¼	43
5	Bruns T & Ry	6	6	6	+ ½	5⅝
5	Bucyrus-Erie (1)	12	11	11¼	— 1	11⅞
8	Bucy-E cvt pf (2½)	20	18½	18½	— 1⅝	18⅛
60	Bucy-E 7% pf (7) AS (z)	107	106⅛	107	.....	106
8	Budd Mfg	4⅛	4	4	— ⅛	3⅜
20	Budd Mfg pf AS (z)	40	37	37	— 3	38
1	Budd Wheel (1)	8½	8½	8½	.....	8½
1	Bullard Co	10⅛	10¼	10¼	.....	10⅛
1	Bulova Watch (1½)	8½	8½	8½	— ⅛	8
1	Burr Ad Mch (1)	22½	22½	22½	+ 1	22
1	Butte Cop & Z	2	2	2	.....	1⅞
1	Butterick	11⅛	11⅛	11⅛	— ⅛	11⅛
20	Byers Co	29½	27⅞	28¼	.....	28
	C					
1	Calif Pack (2)	22½	22½	22½	.....	22⅛
2	Calumet & Ariz	37	37	37	— 1	37⅛
2	Calumet & Hec	6⅝	6⅝	6⅝	.....	6⅝
2	Campbell Wy (1)	11⅞	11⅞	11⅞	— ⅛	11⅞
3	Canada D G Ale (3)	38⅝	38	38⅝	+ ⅞	37⅝
15	Canad Pac (1¼)	25⅜	24⅜	25	— ⅛	24⅞
932	Case (J. I.) (6)	60¼	54	55⅝	— 4⅜	55⅝
160	Case (J. I.) pf (7) AS (z)	98⅛	94⅝	94⅝	— 3⅞	94
11	Caterpil Tr (3)	23½	23⅛	23½	+ ⅛	23⅛
100	Cavanagh Dob AS	2¾	2¾	2¾	+ ⅛	2⅜
32	Central Ag (1½)	25⅝	23¼	25	+ 2	24⅛
4	Century Rib M	6	5⅞	6	+ ¼	5⅜
9	Cerro de Pas (1)	16⅛	16	16	— ¼	16
2	Certain-teed	5⅝	5⅝	5⅝	.....	5⅜
22	Ches & Ohio (2½)	35	34½	35	.....	34¾
3	Ches Corp (3)	36½	35½	35½	— ¼	35½
14	Chic & Alton	½	½	½	.....	⅜
1	Chic Gt West	6⅛	6⅛	6⅛	.....	6
2	Chic Gt W pf (2h)	25	25	25	— ½	25
2	Chi M St P & P pf	8½	8⅜	8⅜	— ⅜	8¼
20	Chic & N W (4)	25	25	25	— 2	25⅛
2	Chi Pneu T pf	18⅜	18⅜	18⅜	— 1	18¼
21	Chi Rk Is & P (4)	37⅛	35½	35½	— 2	36
5	Childs Co (2.40)	15	14½	15	+ ¼	14⅞
1134	Chrysler (1)	25¼	24¼	25	— ¼	24⅞
2	City Stores	2½	2½	2½	.....	2
4	Colgate-Palm (2½)	44⅝	44¼	44⅝	+ ¾	44½
2	Coll & Aik	13	13	13	— ¼	12⅜
1	Col Fuel & Ir	14½	14½	14½	— ¼	14
24	Colum G & E (2)	29⅜	28⅝	28⅞	.....	28⅝
1	Col G & E pf A (6)	105⅛	105⅛	105⅛	+ 1⅛	105
4	Colum Graph (.56h)	8	7⅞	7⅞	.....	7⅞
7	Colum Graph ctfs	8⅝	8	8⅛	.....	8⅛
2	Colum Carb (5)	68⅛	66½	66⅝	— ⅞	67
1	Coml Credit (2)	16⅛	16⅛	16⅛	— ⅛	16⅛
10	C Cr 6½% p ww (6½) AS (z)	89	89	89	.....	88
4	Com Invest Tr (2)	23⅛	23	23⅛	— ¼	23½
20	C Inv Tr 6½% p (6½) AS (z)	101¾	101⅛	101⅛	+ ⅛	101½
86	Coml Solv (1)	16⅛	16	16⅛	— ⅛	16⅛
31	Com'wealth So (.40)	8	7⅞	8	.....	7⅞
2	Com'wealth So pf (6)	96⅝	96⅛	96⅛	— ¼	96⅛
1	Conde Nast (2)	30	30	30	.....	30
36	Congoleum Na (¼h)	13⅛	12⅞	13¼	+ ⅛	13
1	Congress Cigar (4)	16⅝	16⅝	16⅝	+ ⅛	16⅝
1	Cons Film pf (2)	13⅝	13⅝	13⅝	— ¼	13⅞
59	Consol Gas (4)	91⅝	90¼	91¼	+ ¼	91
1	Consol Gas pf (5)	106½	106½	106½	+ ½	106
35	Consol Text	1⅛	⅞	⅞	.....	⅞
2	Cont Baking A	12⅝	12½	12¾	— ¼	12½
2	Cont Baking B	1⅝	1⅝	1⅝	.....	1⅝
72	Contl Can (2½) XD	47⅜	46½	47⅜	— ¼	47⅛
1	Cont Diam Fib (1)	8½	8½	8½	— 1	8⅝
3	Contl Ins (2.40)	38⅞	38⅝	38⅝	.....	38⅜
1	Contl Mot	2⅜	2⅜	2⅜	— ¼	2⅜
21	Contl Oil Del	9	8⅜	8⅜	— ⅛	8⅜
33	Contl Shares	4⅛	4	4	— ¼	4
14	Corn Prod (3½b)	64⅝	64	64⅝	— 1⅛	64⅝
4	Crucible Steel	40½	39	39	— 1	38⅞
20	Crucible Steel pf (7) AS (z)	89	89	89	.....	89
4	Cuban Am Sugar	5	5	5	+ ⅛	5
10	Cuban Am S pf AS (z)	31⅝	31⅝	31⅝	+ 1⅝	31⅝
2	Cuban Cane Prod	1½	1⅜	1½	+ ⅛	1⅜
62	Cuban Dom Sug	¼	⅛	¼	.....	⅛
1	Cudahy Pack (4)	40½	40½	40½	.....	40
1	Curtis Pub (4)	70	70	70	.....	70
11	Curtiss Wright	3⅛	3	3	.....	3
1	Curtiss Wright A	4½	4½	4½	.....	4½
1	Cutler Ham	19⅝	19⅝	19⅝	— ⅛	19
	D					
6	Davison Chem	11	11	11	.....	10⅞
9	Diamond Match (1)	18¾	18⅝	18⅝	— ⅛	18½
5	Diamond Match pf (1½)	27⅛	27	27	— ⅜	27
7	Dome Mines (1)	11⅜	11¼	11¼	— ⅛	11¼
1	Douglas Aircraft (1¼b)	17¼	17¼	17¼	— ⅜	17¼
108	Drug Inc (4)	75½	73½	74⅞	+ 2⅛	74½
72	Du Pont de Nem (4)	87	84⅛	87	+ ⅛	86½
2	Dunhill Int	5	5	5	.....	5
	E					
130	Eastman Kodak (8b)	139½	133½	135⅜	— 2⅝	135
1	Eaton Ax & S (1.60)	14⅝	14⅝	14⅝	+ ½	14
5	Eitingon Sch	7½	7½	7½	.....	7½
19	Elec Auto L (6)	39⅝	38⅜	39½	— ½	39⅜
73	El Pow & Lt (1)	38	36⅝	38	+ 1¼	37⅞
3	El P & L pf (7)	100	99⅛	99⅛	+ ⅛	99
3	Elec & Music Ltd	7⅛	7⅛	7⅛	— ⅛	7⅛
100	Elk Horn C pf AS (z)	1	1	1	.....	⅞
1	Eng Pub Ser (2)	35⅛	35⅛	35⅛	— ¼	32
4	Eng P S 5½% pf (5½)	78	78	78	+ ⅛	78
1	Equit Office Bdg (2½)	28¼	28¼	28¼	+ ¼	28⅛
1	Erie R R	20	20	20	+ ¼	19⅝
1	Eureka Vac Cl	5	5	5	.....	5
	F					
10	Fairbanks M pf (7) AS (z)	77	77	77	+ 2	75¼
1	Fash Park As	4½	4½	4½	.....	4½
10	Fed Lt & T pf (6) AS (z)	86	86	86	— 1½	86
5	Federal Wat S (1.20)	15	14½	15	+ ¼	14½
2	Federated D St	22½	22½	22½	+ ⅝	22
10	Filene's Sons pf (6½) AS (z)	99½	99½	99½	.....	99½
1	Firest T & R pf (6)	62⅞	62⅞	62⅞	— ⅛	62⅝
2	First Nat St (2½)	57⅛	56⅛	56¼	— 1¼	56
16	Fisk Rubber	⅜	⅜	½	.....	⅜
4	Foster Wheel (2)	23⅝	23½	23½	.....	23⅝
16	Fox Film A (2½)	16	15½	16	+ ⅜	15¾
1	Freeport Tex (3)	26	26	26	+ ½	25⅞
	G					
10	Gamewell (5) AS (z)	45⅛	45⅛	45⅛	.....	45⅛
8	Gen Am Invest	5⅛	5	5	— ⅜	4⅞
1	Gen Am Inv pf (6)	73½	73½	73½	— ½	72
22	Gen Am Tank (4)	59⅝	58⅝	59⅝	+ ⅝	59¼
6	Gen Asphalt (3)	19⅝	19½	19½	.....	19
3	Gen Bak (2)	21	20⅝	21	+ ¼	20½
13	Gen Bronze	8⅛	8	8¼	+ ½	8⅛
1	Gen Cable A	12½	12½	12½	.....	12½
10	Gen Cable pf AS (z)	35⅛	35⅛	35⅛	— ⅛	35
135	Gen Elec (1.60)	40½	39⅝	40	— ⅛	39⅞
11	Gen Foods (3)	49⅛	48⅝	48⅝	— ⅛	48¼
5	Gen G & El A (.30k)	4⅞	4⅞	4⅞	.....	4½
1	Gen Ital Ed (2.61h)	28	28	28	— 2⅝	26
6	Gen Mills (3)	38⅝	37⅝	38⅛	— ⅛	38¼
178	Gen Mot (3)	37⅞	36⅞	37⅝	+ ⅛	37⅝
1	Gen Mot pf (5)	103	103	103	— ⅛	103
2	Gen Out Adv	5	5	5	.....	5
130	Gen Print Ink (2½) AS (z)	22¼	20½	22¼	— 1⅛	20½
2	Gen Pub Serv	12	12	12	.....	12
1	Gen Rail Sig (5)	52	52	52	+ 2½	51⅛
20	Gen Rail S pf (6) AS (z)	107¼	107¼	107¼	— 2⅛	107
3	Gen Real & U pf (6k)	32	31	31	— 1	30
3	Gen Refract (3)	33⅝	33	33	— ⅛	33
13	Gen Thea Eq	3⅝	3⅜	3⅜	— ⅛	3⅜
12	Gillette Safety R	21¼	21	21¼	— ⅛	21
5	Gillette cv pf (5)	70½	69⅝	69⅝	— 1½	69¼
5	Glidden Co	9⅞	9¼	9¼	— ⅛	9
50	Glidden pr pf (7) AS (z)	77	75	76⅜	— ⅛	73
12	Gobel Adolph	7⅜	7⅛	7⅛	+ ⅛	7¼
32	Gold Dust (2½)	27⅝	27	27	— ½	27
4	Goodrich	12⅜	12½	12½	— ⅛	12⅜
15	Goodyear T (3)	40	38⅜	39⅛	— ⅛	39⅞
1	Goody T 1st pf (7)	83½	83½	83½	— ⅛	83½
1	Granby Con M (1)	12⅞	12⅞	12⅞	— ⅛	12⅜
6	Grand Union	15⅜	14⅞	14⅞	— ⅛	14⅝
2	Grand Un pf (3)	42⅝	42⅜	42⅜	— ⅛	41⅞
4	Grant (W T) (1)	37½	37½	37½	— ⅛	36⅝
1	Gt No Ry pf (4h)	42½	42½	42½	— ⅛	41⅝
7	Gt West Sug	9¼	9½	9⅛	— ⅛	9⅛
20	Gt West Sug pf (7) AS (z)	85⅛	85⅛	85⅛	+ ⅛	85
8	Grigsby Grun	3	3	3	.....	3
1	Gulf Mob & N	14⅛	14⅛	14⅛	+ ⅛	14
	H					
1	Hack Water (1½)	27½	27½	27½	.....	27½
40	Hack W pf A (1½) AS (z)	28	28	28	.....	28
5	Hahn Dept St	5⅝	5¼	5¼	— ⅛	5¼
10	Hanna pf (7) AS (z)	86½	86½	86½	— ⅛	86
1	Harb Walker (2)	26⅛	26⅛	26⅛	— ⅛	25⅞
1	Hayes Body	2⅞	2⅞	2⅞	.....	2⅝
3	Hershey Choc (5)	95½	95½	95½	— ½	95
2	Holland F (2½)	28	28	28	— 2½	27
2	Hollander	14½	14½	14½	.....	14½
6	Homestake M (7b)	100	99⅛	100	+ 1	99
60	Houd-Her B	6⅛	5	6	+ 1	5⅞
3	Household F pf (4)	59	58½	59	+ ⅝	57½
2	Houston Oil	39⅛	39	39	.....	39
3	Houston Oil new	8½	8½	8½	— ⅛	8½
5	Hudson Mot (1)	13⅛	13⅛	13⅛	— ⅛	13
72	Hupp Motor	8⅜	7⅞	8¼	— ⅛	8⅛
	I					
20	Illinois Cent (4)	43	42	42½	— 1⅛	42
3	Ind Motorcy	2⅛	2⅛	2⅛	+ ⅛	2
4	Indust Ray (4)	28⅛	28	28	— ⅛	27¼
2	Insuransh (Del)	10⅛	10⅛	10⅛	.....	10⅛
18	Insuransh (Del) rts	⅛	⅛	⅛	.....	⅛
1	Interb Rap Tr	22⅜	22⅜	22⅜	.....	21½
1	Interlake Ir	7	7	7	+ ⅛	6½
4	Int Bus Mach (6)	136½	134½	134½	— 1⅝	134
1	Int Carrier Ltd (½b)	8½	8⅝	8½	.....	8¼
8	Int Cement (4)	30⅛	30⅛	30¼	.....	30⅛
3	Int Comb E	2	1⅞	1⅞	.....	1⅞
72	Int Harvest (2½)	39⅜	37⅞	38⅞	— ⅛	38⅛
1	Int Harvest pf (7)	136⅛	136⅛	136⅛	+ ⅛	134⅝
13	Int Hydro El A (2k)	22½	22¼	22½	.....	22½
14	Int Match ptc pf (4)	51⅝	51	51¼	— 2⅝	51⅛
80	Int Nick Can (.60)	12⅞	12½	12½	— ⅛	12½
10	Int Pap 7% pf AS (z)	22¼	22¼	22¼	+ 1⅛	20½
1	Int Pap & P C	2½	2½	2½	.....	2⅜
2	Int Pap & P pf	20½	20½	20½	— 1½	20⅝
1	Int Salt (3)	33½	33½	33½	.....	33⅛
1	Inter Shoe (3)	50	50	50	+ 1	49
20	Int Silver pf (7) AS (z)	62½	60½	60½	— 4⅞	60
446	Int Tel & Tel (2)	27⅞	26⅜	27⅛	— 1	27⅛
1	Interst Dept St (2)	15	14⅞	15	+ ⅜	14½
7	Invest Equity	6	5¼	6	+ 1	5⅝
	J					
2	Jewel Tea (4)	39⅛	39⅛	39⅛	+ ⅛	39
56	Johns Manville (3)	51⅜	49⅝	50⅜	+ ⅜	50
20	Jones & L S pf (7) AS (z)	117½	117½	117½	— ⅛	117½
	K					
3	Kayser (J) (1)	13¼	12½	12½	— ¼	12¼
3	Kelly Spring	2⅜	2⅜	2⅜	.....	2¼
2	Kelsey Hay Wh	9⅞	9⅞	9⅞	.....	9⅞
112	Kelvinator	11⅛	11	11	— ⅛	11
13	Kennecott (1)	18	17⅞	18	.....	17⅞
1	Kresge (S S) (1.60)	26⅝	26⅝	26⅝	+ ½	26⅛
1	Kress (S H) (1a)	44⅝	44⅝	44⅝	+ 2⅜	42
65	Kreug & Toll (1.61)	18⅛	17⅞	17⅞	— ⅛	17⅞
62	Kroger Groc (1)	31	30⅝	30½	+ ⅛	30½
	L					
6	Lambert (8)	65⅞	65	65	— ⅛	65
1	Lee Rub & T	3⅞	3⅞	3⅞	+ ⅜	3½
1	Lehman Corp (3)	53⅜	52	52	— ½	52
4	Lehn & Fink (3)	26½	25⅛	25⅛	— ½	25½
2	Libbey O Ford Gl	15	14⅞	15	.....	14⅞
2	Ligg & Myers (5b)	70	69⅝	69⅝	— 1⅛	69⅜
26	Ligg & My B (5b)	73	70⅝	72	— 1	71⅛
3	Lily Cup (1½)	23⅞	23¼	23⅞	+ ⅜	23⅝
1	Link Belt (2)	26	26	26	.....	26
1	Liquid Carb (3)	27¾	27¾	27¾	— ⅛	27½
74	Loew's (3)	46⅞	44⅜	46⅞	+ 1⅝	46½
2	Loft	5⅛	5	5⅛	.....	5
10	Loose W Bi 1st pf (7) AS (z)	120⅝	120⅝	120⅝	— 3⅛	120⅝
146	Lorillard P	19⅝	18⅞	19	— ⅛	18⅞
2	Lorillard pf (7)	101⅞	100⅝	100⅝	— ⅜	100
1	Louis G & E A (1½)	28⅝	28⅝	28⅝	.....	28⅝
	M					
10	Mack Trucks (3)	33⅝	31¾	32	— 1	32
2	Macy R H (3)	76	76	76	.....	76½
3	Magma Cop (1)	14½	14½	14½	.....	14
10	Manati Sugar AS (z)	2¼	2¼	2¼	— ⅛	2¼
2	Manh El Mod std	30⅜	30⅜	30⅜	— ⅛	30⅜
32	Marine Midl (1.20)	20⅛	19⅝	19⅝	— ⅛	19½
4	Marlin Rock (2)	18	18	18	.....	18
1	Marmon Motor	3⅛	3⅛	3⅛	.....	3⅛
8	Marshall Field (2½)	25	24	24⅞	+ ⅜	24⅛
2	Math Alkali (2)	22	22	22	+ ⅛	21
7	May Dept St (2½)	33	32	33	+ ⅜	32¾
1	Maytag	4¼	4¼	4¼	— ¼	4
1	Maytag pf ww (3)	14	14	14	— ¼	14
26	McKeesport T (5½b)	74⅝	73¼	73½	— 1	73½
3	McKess & Rob (1)	9½	9⅛	9½	+ ⅜	9⅜
1	McLellan Ct	7	7	7	.....	6¾
2	Melville Shoe (2)	24	23½	23½	— 1½	23
1	Mengel	4	4	4	.....	3⅞
3	Metro Gold pf (1.89)	25⅛	25⅛	25⅛	+ ⅛	25
18	Mex Seab Oil	15	14⅝	14⅝	— ⅛	14½
6	Minn Mol Imp	2½	2½	2½	— ½	2
3	Mo K T pf (7)	50¼	50	50	— ⅛	50
2	Mo Pac	21½	21½	21½	— 1⅝	21¼
3	Mo Pac pf (5)	62½	62	62	— 2⅛	61½
2	Mohawk Cpt	14⅝	14⅝	14⅝	— ⅛	14½
198	Montgom Ward	20⅝	19⅝	20⅛	— ⅛	20⅛
2	Moto Met Gau	1⅝	1⅝	1⅝	.....	1½
14	Mullins Mfg	30⅝	29¼	30	+ ⅛	29
20	Mullins pf (7) AS (z)	60	60	60	+ 2	56½
3	Munsingwear (2)	18	17⅞	17⅞	— 1⅛	16½
2	Murray Corp	7⅞	7⅞	7⅞	— ⅛	7⅛
	N					
5	Nash Motors (4)	26⅝	26⅛	26⅛	— ¼	26
7	Natl Acme	6	6	6	— ¼	5⅜
2	Nat Bell Hess	6	6	6	+ ⅛	5⅜
28	Nat Biscuit (2.80)	57½	56¼	57½	+ 1	57⅛
1	Nat Cash R A	25⅛	25⅛	25⅛	— ⅛	25⅛
32	Nat Dairy Pr (2.60)	33⅞	33	33⅝	+ ⅛	33¼
3	Nat Distill (2)	25	25	25	+ ⅛	24⅞
4	Nat Pow & Lgt (1)	24⅝	24	24	— ¼	24
2	Nat Steel (2)	38	38	38	+ ¼	38
4	Nat Supply	21⅛	21	21	— 1	21⅛
3	Nat Surety (2)	32⅛	32	32⅛	+ ½	32⅛
1	National Tea (1)	14½	14½	14½	.....	14⅛
4	Nev Con Cop (1)	8⅞	8⅞	8⅞	.....	8⅝
1	Newton Steel	8⅞	8⅞	8⅞	+ ¼	9
89	N Y Central (6)	75⅛	73½	73⅞	— 2⅛	73⅞
1	N Y Ch & St L	28	26	27	— 5	27
1	N Y Ch & St L pf	35½	35½	35½	— 20½	35¼
20	N Y & Harlem (5) AS (z)	155	155	155	.....	155
8	N Y N H & H (6)	67⅞	64⅞	64⅞	— 1⅝	64⅝
1	N Y N H pf (7)	110	110	110	— 1	109½
5	N Y Ont & W	11⅞	11⅛	11⅛	— ⅛	11½
40	N Y Steam $7 pf (7) AS (z)	115	115	115	— 1	115
10	N Y Steam $6 pf (6) AS (z)	105½	105½	105½	.....	105
9	Noranda Mines	18⅛	18	18⅛	+ ⅛	18⅛
2	Norfolk & W (10)	164	164	164	+ ⅛	163½
40	North Amer (10%)	65½	64	65½	+ ⅛	65¼
14	No Am Aviat	8	7⅞	7⅞	.....	7⅜
1	No Am Ed pf (6)	105⅛	105⅛	105⅛	— ⅛	105⅛
15	Northern Pac (5)	35⅝	34⅞	35	— ⅛	35
70	Northwest Tel (3) AS (z)	45½	44	45½	+ 1⅝	43½
1	Norwalk T & R	⅞	⅞	⅞	.....	⅞
	O					
4	Ohio Oil	9⅝	9⅝	9⅝	— ¼	9½
2	Oliver Farm	2¼	2¼	2¼	— ¼	2¼
3	Omnibus	4½	4⅛	4⅛	.....	4
2	Otis Elev (2½)	41	41	41	+ 1	40½
	P					
18	Pacific G & E (2)	46	45	45¼	— ½	45
2	Pacific Light (3)	51⅝	51	51	.....	50¾
13	Packard Mot (.40)	7⅛	6⅞	7⅛	+ ⅛	7
22	Param Publix (2½)	23⅝	23	23⅞	+ ⅛	23⅛
12	Pathe Exch	1½	1⅛	1½	.....	1⅛
3	Pathe Exch A	6⅛	6⅛	6⅛	— ⅛	5⅞
3	Patino Min	7⅝	7⅝	7⅝	.....	7½
1	Penick & Ford (1)	39	39	39	.....	38⅝
56	Penney (JC) (2.40)	37½	35⅜	37½	+ 1⅞	37⅜
1	Penney pf (6)	97	97	97	+ 1	96
1	Penn Dix Cem	2¼	2¼	2¼	+ ⅛	2⅛
40	Penn R R (3) XD	44⅝	43⅝	44⅝	— ⅛	44
40	Pere Marq pf (5) AS (z)	56	56	56	+ 7	48⅞
20	Pere M pr pf (5) AS (z)	57⅜	57⅜	57⅜	— 3½	56⅞
2	Phelps Dodge (1)	11⅞	11⅜	11⅜	— ⅛	11½
1	Phila Co 6% pf (3)	54½	54½	54½	.....	54½
1	Phila Co pf (6)	100½	100½	100½	.....	100¼
1	Phila R C & I	7	7	7	.....	7
1	Philip Morris (1)	11	11	11	.....	11
20	Phil Jones pf (7) AS (z)	47	47	47	+ 2	45
69	Phillips Pet	8⅛	7	7⅛	— ⅜	7
1	Pierce-Ar pf (6)	59	59	59	.....	58½
1	Pierce Pet	1⅞	1⅞	1⅞	.....	1⅞
1	Pitt Scr & B (.70)	9½	9½	9½	— ½	9
20	Pitts St pf (7) AS (z)	51	51	51	— 1	50⅞
3	Pitts T Coal	2½	2½	2½	.....	2⅛
50	Pitts Unit pf (7) AS (z)	74	74	74	— 7	73
1	Post T & C 7% pf	18⅞	18⅞	18⅞	— ⅛	18
2	Prairie Oil & G	9⅝	9⅝	9⅝	— ⅛	9⅝
1	Prairie Pipe L (3)	17	17	17	.....	17⅛
1	Pressed St Car	3½	3½	3½	.....	3⅛
2	Procter & Gam (2.40)	64	63⅞	64	— ⅛	63½
1	Prod & Ref	2⅞	2⅞	2⅞	— ⅛	2⅛
10	Pub Ser N J (3.40)	78⅛	77⅝	78	— ⅛	77¾
1	Pub Ser N J 7% pf (7)	138	138	138	+ 1½	136
5	Pub Ser N J 5% pf (5)	100½	100½	100½	.....	100⅜
3	Pub Ser El & G $5 pf (5)	105¼	105¼	105¼	— ⅜	105
11	Pullman (4)	33	32⅝	32⅞	— ⅛	32¾
1	Punta Al Sugar	⅝	⅝	⅝	.....	⅝
13	Pure Oil	7⅝	7⅝	7⅝	.....	7⅛
30	Pure Oil pf (8) AS (z)	87	86	86	— 2	85
8	Purity Bak (3)	27	26⅞	26⅞	— ⅛	26⅞
	R					
145	Radio	17¼	16⅞	17	— ⅛	17
14	Radio pf B (5)	37⅛	36⅝	36½	.....	36
45	Radio-Keith-O	14¼	13⅝	13⅞	— ⅛	13⅝
66	Real Silk	7⅜	6	6⅝	+ ⅛	6⅜
10	Real Silk pf AS (z)	29⅞	29⅞	29⅞	+ 4⅞	25
4	Reming Rand	9	8⅝	8⅝	.....	8⅝
1	Reo Motor (.40)	6½	6½	6½	+ ¼	6¼
7	Repub Steel	13	13	13	.....	13
47	Rey Tob B (3)	50⅜	49⅝	50⅛	— ⅛	50⅛
8	Rich Oil Cal	1⅝	1⅝	1⅝	.....	1⅝
1	Roy Dut sh (2.2789h)	26⅝	26⅝	26⅝	— ¼	26⅝
	S					
54	Safeway St (5)	64½	61⅞	63	+ 1½	62½
60	Safe St 7% pf (7) AS (z)	107½	107½	107½	+ 1¼	107½
8	St L San Fr	16⅛	15½	15⅝	— ⅜	15¼
1	St L San F pf (6)	29	29	29	— ½	27¼
2	Savage Arms (1)	14¼	14	14	+ ⅛	13½
3	Schulte Ret	6½	6½	6½	— ½	6¼
2	Seaboard Air	⅝	⅝	⅝	.....	⅝
3	Seab Air pf	1	⅞	⅞	— ⅛	⅞
37	Sears Roebuck (2½)	56	54⅛	54¼	— 1½	54½
1	Second Nat Inv	3⅛	3⅛	3⅛	— ½	3¼
4	Second Nat pf	45¼	45¼	45¼	— ⅛	45¼
6	Seneca Cop	1¼	1	1¼	+ ¼	1⅛
25	Servel Inc	7⅜	7¼	7¼	— ⅛	7⅜
3	Sharp & Dohme	10½	10½	10½	— ⅛	10½
5	Shattuck (F G) (1)	20	19⅝	20	.....	20
9	Shell Union	6⅛	6⅛	6⅛	— ⅛	6⅛
6	Shell Un pf (5½)	40	36	37	— 4⅜	35⅜
2	Simmons	15	15	15	.....	14⅞
40	Sinclair Con	10⅞	10¼	10⅜	— ⅛	10⅜
5	Skelly Oil pf ww	22⅝	20½	20½	— 3	21
10	Sloss S S pf AS (z)	21	21	21	— 1⅝	21
13	South Cal Ed (2)	42	41⅛	41¾	— ⅛	41½
14	Southern Pac (6)	77	75½	76	— 1	75½
8	So P R Sug	14⅝	14	14	— ½	13⅞
10	So P R S pf (8) AS (z)	110½	110½	110½	.....	108
2	Southern Rail (4h)	28	28	28	.....	27⅞
2	South Ry pf (5)	55½	55	55	— 1	51
1	Spalding (2)	22⅝	22⅝	22⅝	— 1¼	22½
5	Spiegel May Stern	8⅝	8⅛	8⅝	+ ⅜	8½
68	Stand Brands (1.20)	18⅛	17½	17½	— ½	17⅝
8	St G & El (3½)	61½	60½	61	+ ⅛	60
1	Stand G & E pf (4)	59⅝	59⅝	59⅝	— ⅛	59½
1	St G & E 6% pf (6)	90	90	90	— 2	89
1	St G & E 7% pf (7)	104	104	104	— ⅛	103¾
7	St Oil Cal (2½)	36½	36¼	36¼	.....	36
22	St Oil N J (2b)	38⅛	37¼	37¼	— ½	37¼
52	St Oil N Y (1.60)	18⅛	17⅝	17⅞	— ⅛	17⅞
2	Starrett L S (2)	17¼	16¼	17¼	— ¼	17
11	Sterl S cv pf (3)	35	35	35	.....	33½
22	Stone & Web (3)	29½	28⅝	28½	— 1⅜	28⅝
20	Studebaker (1.20)	18⅛	17½	17⅞	— ⅛	17⅞
30	Studebaker pf (7) AS (z)	111	111	111	.....	110¾
30	Sun Oil pf (6) AS (z)	101½	101½	101½	.....	101¼
1	Superheater (2½)	30⅞	30⅞	30⅞	— ⅛	30⅞
	T					
15	Texas Corp (2)	23¼	23⅛	23⅛	— ⅜	23⅛
2	Tex Gulf Sul (3)	33⅜	33⅛	33⅛	— ⅜	33⅛
4	Tex Pac C & O	4	4	4	+ ⅛	4
7	Tex Pac L Tr	10⅛	9⅝	9⅝	— ⅛	9⅞
2	The Fair (2.40)	18⅝	18⅝	18⅝	+ ⅛	18¼
1	Third Ave	12	12	12	— ⅛	12
4	Thompson Star	3⅜	3⅜	3⅜	+ ⅛	3⅜
6	Tide Water As	5⅞	5⅜	5⅜	— ⅛	5⅜
3	Timk Det Ax	6⅛	6⅛	6⅛	— ⅛	6⅛
30	Timk Roll B (3)	30⅛	28⅞	29⅝	— ⅛	29¼
11	Tob Prod	3⅝	3¼	3⅛	.....	3¼
3	Tob Prod A (.80)	10⅛	9⅞	9⅞	— ⅛	9⅞
22	Transamerica (.40)	7⅛	7	7⅛	.....	7
2	Transue & Will (1)	9¼	8⅝	8⅝	— 1⅛	8⅝
2	Tri Cont Corp	8½	8⅜	8⅜	— ⅛	8¼
2	Tri Cont pf (6)	91⅛	91⅛	91¼	+ ⅛	91⅛
7	Trico Prod (2½)	36	35½	36	+ 1½	35⅜
1	Truax Traer	4	4	4	+ ⅛	4
	U					
28	Underwood Ell (5)	43	40	40	— 2⅛	39⅞
2	Union Bag & P	11⅝	11½	11½	+ ⅛	11¼
85	Union Carbide (2.60)	49⅛	48	48⅝	— ⅛	48½
14	Union Pac (10)	154	152	153	— 2	151½
50	Unit Aircraft	27⅛	26⅜	26½	+ ⅛	26⅝
2	Unit Bisc (2)	34⅝	34⅝	34⅝	+ ⅛	34½
3	Unit Carbon	15⅛	15⅛	15⅛	+ ⅛	15⅜
9	Unit Cigar	4⅞	4½	4⅞	.....	4½
82	United Corp (¾)	22⅛	21⅝	22⅛	+ ⅛	22
10	United Corp (3)	50⅛	50⅛	50⅛	.....	50¼
7	Unit Fruit (4)	57⅛	57⅛	57⅛	— ⅛	57
51	Unit Gas Im (1.20)	28⅞	28⅛	28⅛	— ⅛	28⅛
1	U S & For Sec	7⅛	7⅛	7⅛	— ⅛	7⅛
2	U S Gypsum (1.60)	35⅛	35⅛	35⅛	— ⅛	35
12	U S Ind Al	28⅛	27⅛	27⅛	— ⅛	28
5	U S Leather	6⅛	6⅛	6⅛	— ⅛	6¼
12	U S Pipe (2)	21½	21	21½	+ ⅛	21¼
4	U S Pipe 1 pf (1.20)	18⅛	18⅛	18⅛	— ⅛	18
3	U S Real & Im (1)	15⅛	15⅛	15⅛	— ⅛	16
17	U S Rubber	13⅛	13	13⅛	— ⅛	13½
3	U S Smelt & R (1)	17	16	16	— 2	16
818	U S Steel (4)	86⅛	83⅛	85⅜	— ⅛	85¼
9	U S Steel pf (7)	140¼	139⅞	140	— ¼	139⅞
20	Univ Leaf pf (8) AS (z)	106½	106½	106½	+ 1½	106½
40	Univ Pict 1st pf (8) AS (z)	54	54	54	— ⅛	52
1	Univ Pipe & R	1⅛	1⅛	1⅛	.....	1⅛
46	Util P & Lt A (2k)	21⅞	21⅛	21⅞	+ ⅛	21⅝
	V					
119	Vanadium	26⅞	25⅜	26⅞	+ ⅛	26¼
10	Van Raalte AS (z)	10	10	10	— 2½	10
40	Vulcan Detin (4) AS (z)	47½	46½	46½	— 1½	46½
	W					
1	Waldorf Sys (1½)	24	24	24	+ ⅛	24¼
50	Ward Bak pf (7) AS	40¼	40¼	40¼	.....	40
26	Warner Pict	7	6⅞	6⅞	.....	6⅞
9	Warren Bros (2)	19⅝	19⅝	19⅝	— ⅜	19
1	Wesson Oil & S (2)	19½	19½	19½	— ⅜	19
1	Wes Oil & S pf (4)	55¼	55¼	55¼	+ ¼	53
10	W Penn El 7% pf (7) AS (z)	105	105	105	+ ¾	[illegible]
10	W Penn El 6% pf (6) AS (z)	97½	97½	97½	+ ⅜	96½
5	West Dairy B	8⅜	8	8	+ ⅛	7⅝
8	Western Maryland	12	11½	11½	— ¼	11¼
25	West Union Tel (8)	116½	112⅝	113⅛	— 2⅞	112¾
1	Westinghouse Air (2)	25⅝	25⅝	25⅝	— ⅜	25⅛
669	West El & Mfg (4)	62⅛	58⅝	59⅛	— 2⅞	59
30	West E & M 1st pf (4) AS (z)	97½	97	97	— 1½	97
2	Westvaco Chl (2)	19	19	19	— ⅛	18⅜
1	Wilcox O & G	5	5	5	— ½	4½
3	Willys Over	4⅛	4⅛	4⅛	— ⅛	4⅛
29	Woolworth (2.40)	68⅛	67½	68⅛	+ ⅜	68
51	Worth P & M	42⅛	41⅛	41⅛	— 1	41¼
2	Wrigley Jr (4)	73⅛	73	73	.....	72¾
	Y					
11	Yellow Tr & C	8½	7⅞	7⅞	+ ⅛	7⅝
	Z					
12	Zonite Prod (1)	12	11⅛	12	.....	11⅞

Total sales, 1,173,910 shares. Previous day, 1,336,620 shares. Week ago, 1,079,630 shares. Year ago, 1,090,210 shares. Two years ago, 4,032,420 shares. January 1 to date, 365,459,-585 shares. Year ago, 543,305,910 shares. Two years ago, 637,-955,100 shares.

XD—Ex dividend. XR—Ex rights. AS—Actual sales. (a) Plus extras. (b) Including extras. (d) Partly stock. (e) Paid in scrip. (f) Paid last year. (h) Paid so far this year. (j) Payable in stock. (k) Cash or stock. (l) Payable when earned. (z) Unit of trading ten shares.

BOND SALES ON NEW YORK EXCHANGE

U. S. GOVERNMENT BONDS.
(Dollars and Thirty-seconds.)
(Sales in $1,000.)

Sale	Issue.	High.	Low.	Last.
1	Liberty 3½s, 1932-47	102.15	102.15	102.15
5	Liberty 1st 4¼s, 1932-47	103.7	103.7	103.7
135	Liberty 4th 4¼s, 1933-38	104.25	104.23	104.25
20	Liberty 4th 4¼s, reg, 1933-38	104.20	104.20	104.20
25	Treasury 4¼s, 1947-52	112.20	112.20	112.20
23	Treasury 3⅜s, 1941-43, March	102.21	102.20	102.21
2	Treasury 3⅜s, 1943-47	102.28	102.25	102.25
69	Treasury 3⅛s, 1946-49	101.14	101.12	101.14

CORPORATION BONDS.

Sales in hundreds.		High	Low	Close
	A			
23	Alleghany Corp 5s, 1950	66⅛	63	64
20	Am & Foreign P 5s, 2030	73⅛	72½	72½
6	Am Chain 6s, 1933	100	99⅞	100
3	Am I G Chem 5½s, 1949	97¾	97¼	97¾
31	Am International 5½s, 1949	83	83	83
3	Am Metal 5½s, 1934	77⅞	77	77
14	Am Smelting 5s, 1947	103½	103½	103½
36	Am Tel & Tel 5½s, 1943	110⅛	110½	110⅛
14	Am T & T 5s, 1965	109	108⅞	109
4	Am W W & Elec 5s, 1934	102	102	102
17	Ang Chil Nitrate 7s, 1945	58⅛	56	58⅛
27	A T & S P cvt 4½s, 1948	114	114	114
26	A T & S F gen 4s, 1995	100½	100¼	100½
	B			
35	Balt & O rfg 5s, 1995	100½	100	100½
92	Balt & O 4½s, 1933	100⅛	100	100
47	Balt & O cvt 4½s, 1960	88⅛	87	87
5	Beth Steel p m 5s, 1936	104	104	104
20	Boston & Maine 5s, 1967	99⅞	99⅞	99⅞
7	Bklyn Man Trans 6s, 1968	101⅝	101	101⅝
6	Buf Gen Elec 4½s, 1981, B	106¼	105⅞	105¼
9	Buf Ro & P con 4½s, 1957	78⅛	77½	78⅛
	C			
3	Can Nat Ry 4½s, 1957	100¼	100	100¼
14	Can Nat Ry 5s, 1969, July	106	105⅝	106
18	Can Pac 4½s, 1960	97⅞	97¾	97¾
34	Can Pac deb 4s, perp	84⅝	84	84
16	Central Pac 5s, 1960	103	103	103
2	Certain-teed 5½s, 1948	57	55	57
15	Chesapeake Corp 5s, 1947	97	96⅜	96¾
5	Ches & O gen 4½s, 1992	106	106	106
1	C B & Q 4½s, 1977	102¾	102¾	102¾
16	Chic & E Ill 5s, 1951	32¼	32	32
21	Chic Gt Western 4s, 1959	66	65¼	66
48	C M St P & Pac 5s, 1975	56⅞	56¼	56¼
22	C M St P & Pac adj 5s, 2000	20½	20	20½
69	Chic & N W cv 4¾s, 1949	70	67	67
46	Ch R I & P cvt 4½s, 1960	72½	71	71
4	C R I & P rfg 4s, 1934	91⅛	91⅛	91⅛
11	Ch & West Ind 4s, 1952	91¾	91½	91½
8	Chile Cop 5s, 1947	87⅛	87	87
33	Cinn Gas & El 4s, 1968	96¾	96⅝	96⅝
5	Cin Un Term 4½s, 2020	104	103⅞	103⅞
12	C C C & St L rfg 4½s, 1977, E	96¼	95½	96⅛
42	Cleve Un Term 4½s, 1977, C	103⅛	103½	103½
23	Columbia G & E 5s, 1952, May	100	99⅞	100
15	Coml Inv Tr 5½s, 1949	98¼	98	98
14	Con Gas N Y 5½s, 1945	107⅜	107⅜	107¾
8	Cuba North Rys 5½s, 1942	42	42	42
2	Cub Cane Prod 6s, 1950	10	9¾	9¾
	D			
1	D & R G con 4s, 1936	91	91	91
44	Det Ed 4½s, 1961, D	104½	103⅞	104⅛
32	Dodge Bros deb 6s, 1940	92½	92	92¼
1	Duquesne Lt 4½s, 1967, A	105½	105½	105½
	E			
16	Erie rf & imp 5s, 1975	74	74	74
	G			
26	Gen Motor Accept 6s, 1937	104⅛	104⅛	104⅛
28	Gen Theaters Equip 6s, 1940	30½	30	30
1	Goodrich B F 6½s, 1947	97	97	97
2	Goodyr T & R 5s, 1957	91	91	91
4	Gr Tk Ry Can 6s, 1936	107¾	107½	107½
93	Gt North Ry 7s, 1936, A	110	109¾	109¾
10	Gt North 4½s, 1977, E	94½	94¼	94¼
	H			
6	Hud & Man rfg 5s, 1957, A	99⅞	99⅝	99⅝
15	Hud & Man adj inc 5s, 1957	78¼	77½	77½
15	Hum Oil & Ref 5½s, 1932	102¾	102¾	102¾
	I			
7	Illinois Cent 4¾s, 1966	74	73½	73½
14	Inland St 4½s, 1978, A	94⅜	94¼	94¼
1	Interb R Transit 7s, 1932	90½	90½	90½
1	Interb R Tr rfg 5s, 1966	70½	70½	70½
2	Int Cement 5s, 1948	85	85	85
2	Int Hydro Elec 6s, 1944	80	79½	79½
44	Int Match 5s, 1947	85	83½	83½
2	Int Paper cvt 5s, 1947, A	70	70	70
1	Int T & T cvt 4½s, 1939	90¼	90¼	90¼
17	Int T & T deb 5s, 1955	85	84⅛	85
	K			
1	K C Term 1st 4s, 1960	97¾	97¾	97¾
14	Kansas Gas & El 4½s, 1980	99	98¾	99
	L			
2	Lac Gas St L 5½s, 1953	101¾	101¾	101¾
2	Lautaro Nitrate 6s, 1954	33	33	33
3	Leh Val Pa con 4s, 2003	85½	85	85
7	Loew's Inc 6s, 1941	97¼	97⅛	97⅛
16	Lorillard Co 5½s, 1937	100⅛	99½	100
	M			
1	Manhat Ry 4s, 1990	54¼	54¼	54¼
15	McKesson & Rob 5½s, 1950	76	75½	76
1	Midvale Steel cvt 5s, 1936	104	104	104
2	Mil El Ry & Lt 1st 5s, 1961, B	104½	104¼	104½
5	M K Tex adj 5s, 1967	79	78½	78½
4	M K Tex 1st 4s, 1990	89	88½	88½
11	Mo Pac cvt 5½s, 1949	76	75½	76
13	Mo Pac 5s, 1977, F	82½	82	82½
24	Mo Pac gen 4s, 1975	60¼	59½	59½
10	Mont Pow rfg 5s, 1943, A	105⅜	105⅜	105⅜
	N			
64	Nat Dairy 5¼s, 1948	102⅛	101¾	101⅞
17	N O Pu Sv 5s, ctf, 1952, A	93¾	93	93⅝
12	N Y C & H R rf & imp 5s, 2013	105	104⅝	104½
6	N Y Ch & St L 5½s, 1974, A	81½	81	81
28	N Y Ch & St L 4½s, 1978, C	67¼	66	67
4	N Y Edison rfg 6½s, 1941	115¾	115¾	115¾
63	N Y N H & H 1st & rfg 4½s, 1967	93¼	92¾	92¾
13	N Y Tel rfg 6s, 1941	105⅝	105⅝	105⅝
1	N Y Tel gen 4½s, 1939	105	105	105
1	N Y W & Bost 4½s, 1946	81½	81½	81½
18	Nor Am Co 5s, 1961	101	100⅝	100⅝
3	Nor Am Ed 5½s, 1963	104¾	104½	104½
12	Nor Am Ed 5s, 1969, C	102¼	102	102¼
9	Nor Pac 6s, 2047, B	110½	110	110
32	Nor Pac pr lien 4s, 1997	93¾	93¼	93¾
7	Nor States Pow 5s, 1941, A	105¼	105	105
	O			
5	Ore Wash R R & N 4s, 1961	95¼	95¼	95¼
8	Otis Steel 6s, 1941	81⅞	80½	80½
	P			
1	Pac Gas & Elec 5s, 1942	106	106	106
3	Pan-Am P & Tr 6s, 1934	102¼	102¼	102¼
27	Paramount Publix 5½s, 1950	76½	73¾	76
6	Penn Dix 6s, 1941, A	59	58	58
12	Penn R R 4¾s, 1963	102	101⅞	101⅞
13	Penn R R 4½s, 1970, D	94½	94¼	94¼
15	Phila Co 5s, 1967	103¼	103	103
2	Phil Read C & I 6s, 1949	65	65	65
3	Postal Tel & Cab 5s, 1953	64⅞	63⅝	64¼
1	Pub Ser El & G 4½s, 1970	104½	104½	104½
19	Pure Oil 5½s, 1937	89	88	89
	R			
1	Reading gen 4½s, 1997, A	101	101	101
2	Rem Rand 5½s, 1947, ww	80	78	80
2	Richfield Oil Cal 6s, 1944	28⅛	28⅛	28¼
	S			
207	St L I M & S 4s, R & G div, 1933	96⅞	96⅛	96⅝
24	St L S F 4½s, 1978	52	51⅛	52
7	St L S F p in 4s, 1950, A	65	64	64
2	St L S W con 4s, 1932	77⅛	77⅛	77½
1	Scab A L con 6s, 1945	13	13	13
1	Sea All Fla Ry 6s, 1935, A	7½	7½	7½
36	Shell Pipe Line 5s, 1952	90⅝	90	90
6	Shell Un 5s, 1949, ww	76⅞	76⅞	76⅞
10	Sinc C Oil col 7s, 1937	96⅝	96⅝	96⅝
4	Sinc Cr Oil 5½s, 1938	102⅛	102⅛	102⅛
4	So Bell T & T 5s, 1941	106⅛	106⅛	106½
25	Sou Pac 4½s, 1968	93¾	93½	93½
15	Sou Pac 4½s, 1969, ww	94	93⅛	93½
19	So Pac 4½s, Ore Ln, 1977	99	98½	99
9	South Ry con 5s, 1994	106⅛	106⅛	106⅛
24	South Ry gen 4s, 1956	79	78½	79
13	S W Bell Tel 5s, 1954	107⅛	107⅛	107¼
21	St Oil N J deb 5s, 1946	104⅛	104⅛	104⅛
9	St Oil N Y 4½s, 1951	101	101	101
	T			
6	Tenn El Pw rfg 6s, 1947, A	107½	107⅜	107⅜
48	Tex Corp 5s cvt, 1944	95	94⅛	94⅛
14	Third Ave adj 5s, 1960	44	43⅛	43⅛
	U			
2	Un Pac 4½s, 1967	101½	101	101
19	Un Pac gold 4s, 1968	94	93⅝	93⅞
15	Unit Drug Del 5s, 1953	101½	101⅛	101½
9	U S Rub 5s, 1947	69⅛	69½	69⅛
7	Utah Pow & Lt 5s, 1944	103⅛	103½	103⅛
17	Util Pow & Lt 5s, 1959, ww	68⅜	68	68⅜
	V			
10	Virginia Ry 5s, 1962	105⅝	105⅝	105⅝
	W			
3	Wabash rfg 5½s, 1975	76	76	76
3	Wabash 5s, 1980, D	63	63	63
1	Wabash 4½s, 1978, C	61	61	61
21	Warner Bros P 6s, 1939	43½	43¼	43½
10	Western Elec 5s, 1944	107	107	107
24	West Maryland 5s, 1952	78	77½	78
21	West Pac 1st 5s, 1946	76½	76⅛	76⅜
29	Western Union 5s, 1951	104⅛	104⅛	104⅛
16	Western Union 5s, 1960	103½	103¼	103½
1	Wheeling Steel 4½s, 1953, B	80	80	80
1	Wilson & Co 1st 6s, 1941	94¾	94¾	94¾
	Y			
11	Youngstown S & T 5s, 1978	98½	98	98

FOREIGN BONDS.

Sales in hundreds.		High	Low	Close
	A			
34	Abitibi P & P 5s, 1953	54	53¼	54
1	Akershus 5s, 1963	95⅛	95⅛	95½
13	Argentine 6s, 1957, A	74	73	73
15	Arg 6s sf, 1959, June	74	73	73
9	Arg 6s, 1961, Feb	74	73	73
2	Arg 6s, 1961, May	74	74	74
64	Australia 5s, 1957	62½	61½	61⅝
9	Australia 4½s, 1956	56	55	55
20	Austria 7s, 1957, ctfs	65½	63	63
	B			
1	Batavian Pet 4½s, 1942	95	95	95
27	Belgium 7s, 1956	106	105½	105½
19	Belgium 6s, 1955	101	100⅛	100⅝
10	Berlin City Elec 6½s, 1951	57½	57½	57½
1	Bolivia 8s, 1947	24½	24½	24½
7	Bolivia 7s, 1958	17⅜	16	17⅜
2	Bordeaux 6s, 1934	104⅛	104⅛	104⅛
7	Brazil 8s, 1941	64½	64	64½
14	Brazil 6½s, 1926-57	54	52⅛	52½
32	Brazil 6½s, 1927-57	53½	52	52½
95	British 5½s, 1937	107⅛	106⅝	106⅝
51	Buenos A 6s, 1961	51⅞	47⅝	47⅝
2	Bulgaria 7½s, 1968	70	68⅝	68⅝
	C			
9	Chile Mtg Bank 6s, 1961	36	34	34½
4	Chile 6s, 1960	37	36	36
37	Chile 6s, 1961, Jan	38	35	35
7	Chile 6s, 1961	35½	35	35
54	Colombia 6s, 1961, Oct	55	54	54
8	Copenhagen 5s, 1952	99½	99⅜	99½
7	Czechoslovakia 8s, 1951	108	107½	107½
	D			
9	Denmark 4½s, 1962	95½	95⅛	95½
49	Deutsche Bank 6s, 1932	85⅛	85	85
10	Duke Price Pow 6s, 1966	104¼	104	104¼
9	Finland 5½s, 1958	74½	74⅛	74½
2	French 7½s, 1941	124⅜	124⅜	124⅜
12	French 7s, 1949	119½	119⅛	119⅛
	G			
20	Ger C Ag Bk 6s, 1960, Oct	51	50½	50½
156	Ger Gov't Intl 5½s, 1965	57	55⅜	56¼
86	Ger Rep 7s, 1949	84⅝	81⅝	82⅝
2	Gt Con El P Jap 7s, 1944	100½	100½	100½
	I			
18	Ital Pub Util 7s, 1952	89	89	89
36	Italy 7s, 1951	98¾	98¼	98¼
	J			
10	Japan 6½s, 1954	107	107	107
	M			
4	Marseilles 6s, 1934	106	104	104
42	Milan City 6½s, 1952	84	83	83½
1	Minas Geraes 6½s, 1959, ctfs	37½	37½	37½
	N			
15	New South Wales 5s, 1957	55	54	54½
1	North Ger Lloyd 6s, 1947	60	60	60
4	Norway 6s, 1944	103	103	103
6	Norway 5s, 1963	100½	100⅛	100½
17	Nor Mun Bk 5s, 1967	97⅛	97⅛	97⅛
6	Nor'weg Hyd El 5½s, 1957	93½	93½	93½
	O			
1	Orient Dev Ltd 5½s, 1958	94¾	94¾	94¾
	P			
1	Panama 5s, 1963 A	87	87	87
8	Par-Lyons Med 6s, 1958	103¾	103⅝	103⅝
1	Par-Orl R R 5½s, 1968	103	103	103
19	Peru 1st 6s, 1960	18	18	18
4	Poland 8s, 1950	74½	73¾	74½
24	Poland 7s, 1947	69⅞	68½	69⅞
	Q			
2	Queensld 6s, 1947	70½	70	70
	R			
1	Rhine West 6s, 1953, w. w.	56	56	56
1	Rhine West 6s, 1955, w. w.	55½	55½	55½
35	Rome 6½s, 1952	85⅛	84⅛	84⅛
2	Royal Dutch 4s, 1945	90	90	90
	S			
1	Sao Paulo St. 7s, 1940	71½	71½	71½
2	Sax Pub Wks 7s, 1945	58⅛	55	55
20	Sax Pub Wks 6½s, 1951	50½	49	49
15	Serbs Cts Slov 7s, 1962	63	61	63
1	Siemens & Hal 6½s, 1951	79½	79½	79½
	T			
2	Toho El Pow 7s, 1955	100⅞	100⅝	100⅝
12	Tokyo City 6½s, 1961	96⅝	96½	96½
28	Tokyo El Lt 6s, 1953	85½	84⅞	84⅞
	U			
15	Un Stl Wks 6½s, 1951, A	46	44	44
	V			
7	Vienna City 6s, 1952	78	78	78
	W			
10	Westph Un El Pow 6s, 1953	44½	43	44½

Total sales today, $7,797,000; previous day, $7,803,000; week ago, $7,781,000; year ago, $7,106,100; two years ago, $14,814,000; January 1 to date, $1,659,267,000; same year ago, $1,703,180,000; same two years ago, $1,823,378,000.

BOND MARKET SAGS AS GERMANS SLUMP

Losses at Close Fractional After Day of Spotty, Dull Trading.

New York, July 31 (A.P.).—Weak spots in the foreign group and declines by many of the second grade rails gave the bond market a lower trend today. Prime investment issues were steady.

The market was dull, and many of the declines in the two weakest divisions resulted from thin trading. German issues turned generally reactionary. The government 7s were down as much as 2½ at their lowest, but got back a point of this drop. The 5½s, after sagging a point, reduced the loss to a nominal fraction. Municipal and industrial issues of German description softened, but turnovers in many instances were negligible.

Austrian government 5s, Norway 6s, Hungary municipal 7s, Hungary Kingdom 7½s, Belgium 7s of 1956 and some Latin Americans were heavy. Deutsche Bank 6s, Rhine-Westphalia 6s and 7s, British 5½s and the Australian 5s were firm.

Omission of the Nickel Plate dividends was reflected in losses of a point or two in the bonds. Alleghany Corporation 5s lost more than 3 points, while Chicago Northwestern convertible 4¾s, Rock Island 4½s and convertible 4½s and Wabash 5s sagged 2 points or more.

Utility loans were dull and steady. A few specialties and industrials developed considerable strength, notably Botany Mills 6½s, which jumped 5¾ in a large turnover. Paramount-Publix 5½s rallied 3 and Pure Oil 5½s advanced a point. International Match 5s and many of the foreign sugars were heavy.

Bonds like Atchison general 4s, American Telephone 5s, Detroit Edison 4½s and Union Pacific 4s were virtually unchanged.

U. S. Governments moved quietly and held steady.

NEW YORK PRODUCE.

New York, July 31 (A.P.).—BUTTER—Receipts, 8,550; firm; creamery first (88 to 91 score), 22¾@24¾.

CHEESE—Receipts, 43,086. Steady.

EGGS—Receipts, 16,169; irregular; mixed colors, regular packed, closely selected extra first, 20@22½; first, 19@19¾. Other grades unchanged.

POULTRY—Dressed steady, unchanged. Alive, firm; broilers by freight, 22@27; by express, 23@33; fowls, freight or express, 21@25.

SUGAR—Raw, quiet and unchanged early today at 3.50 for spots with no sales reported. In refined the withdrawal demand was again of fair proportions but new business was light. Prices were unchanged at 4.75 for fine granulated with second hands available at 4.65.

COFFEE—Spot, steady; demand fair; Rio No. 7, 5¾@5⅞; Santos No. 4, 8¾@9.

BANK AND TRUST STOCKS.

New York, July 31 (A.P.).—Over-the-counter market.

BANKS.	Bid.	Ask.
America	40½	43½
Chase National	64	67
Chat. & Phen.	59½	62½
Commercial	232	242
First National	3475	3675
Manhattan	64½	67½
National City	74½	77½
Public	46½	49½
TRUST COMPANIES.		
Bankers	92¼	95¼
Bklyn Trust	380	390
Cen. Hanover	213	218
Chemical	45¼	47¼
Continental	23½	26½
Corn Exchange	92½	97½
Empire	44½	47½
Guaranty	434	439
Irving	31⅝	33⅝
Manufacturers	41¼	43¼
N. Y. Trust	141	146
INSURANCE.		
Aetna Cas. & S.	75	80
Aetna Life	43	45
Agricultural	93	103
Amer. Home	12	17
Boston	465	490
Carolina	22	24
City of N. Y.	225	250
Conn. Gen. Life	84	89
Firemens Ins.	22½	23½
Glen Falls	40	42
Globe & Rut.	470	520
Hanover	26½	28½
Kansas City	800	900
Maryland Cas.	17½	21½
Mass. Bond	67	75
Prov. Wash.	43¾	48¾
St. Paul Fire	150	160
Stuyvesant	35	42
Sun Life	1150	1250
Travelers	730	780

SECURITIES PRICE AVERAGES

New York, July 31.—Stock averages:

	50 Ind.	20 RR.	20 Ut.	90 Tl.
Today	104.8	70.0	159.1	109.0
Previous day	105.4	71.1	159.3	109.6
Week ago	106.3	73.2	161.5	110.9
Month ago	112.9	78.9	170.3	117.8
Year ago	165.8	121.6	221.8	168.4
2 years ago	229.8	154.5	304.2	229.3
3 years ago	164.1	120.8	148.5	154.3
High (1931)	140.2	106.2	203.9	144.3
Low (1931)	92.7	64.5	141.1	96.9
High (1930)	202.4	141.6	281.3	205.8
Low (1930)	112.9	86.4	146.5	114.7
High (1929)	252.8	167.8	353.1	253.5
Low (1929)	141.3	117.7	156.3	140.2

Bond averages:

	10 Ind.	10 RR.	10 Ut.	30 Tl.
Today	84.4	98.4	101.1	94.6
Previous day	84.5	98.7	101.2	94.8
Week ago	84.5	99.4	101.9	95.1
Month ago	84.6	99.9	100.9	95.1
Year ago	93.8	107.4	100.1	100.4
2 years ago	93.1	102.3	96.8	97.4
3 years ago	94.9	104.4	99.2	99.5
High (1931)	90.4	105.7	101.5	98.7
Low (1931)	81.4	96.3	98.4	92.4
High (1930)	94.9	109.8	101.4	101.9
Low (1930)	83.3	97.3	96.6	92.6
High (1929)	95.3	106.0	99.8	99.9
Low (1929)	90.4	100.8	96.0	96.3

(Copyright, 1931, Standard Statistics Co.)

REAL ESTATE LOANS
Made at Low Interest Rates
TYLER & RUTHERFORD
Applications invited on high-class apartments and dwellings, and particularly on well-located business properties, for 3, 5 or 10 years if so desired.
1520 K St. N.W. National 0475

LOCAL PRODUCE MARKET.

BUTTER—One-lb. prints, 29½; tubs, 28½.

POULTRY—Alive: Spring broilers, 3 lbs. and over, 32@33; spring broilers, 2 to 2½ lbs., 32@33½; spring broilers, 1½ to 2 lbs., 28@30; Leghorn broilers, large, 24@25; Leghorn broilers, medium, 22@23; hens large, 22@23; hens, small, 18@20; Leghorn hens, large, 15@16; Leghorn hens, small, 13@14; roosters, 12@13. Dressed: Spring broilers, 3 lbs. and over, 38@40; spring broilers, 2-2½ lbs., 37@38½; spring broilers, 1½ to 2 lbs., 32@35; Leghorn broilers, large, 28@30; Leghorn broilers, medium, 28; hens, large, 25@26; hens, small, 20@22; Leghorn hens, 17@18; Leghorn hens, small, 14@15; roosters, 13@14; ducks, Long Island, 21@22.

EGGS—Hennery, 22@23; current receipts, 15@17.

MEAT—Beef, prime, 15@15½; choice, 13½@14½; medium, 12@12½; cow, 11; veal, tops, 12½@13; lamb, 17; fresh hams, 19@20; pork, loins, 8 to 10 lbs., 23@24; 10 to 12 lbs., 19@20; smoked hams, 21; strip bacon, 24; large, 10½ all.

CALVES—5.00@8.50.

LAMBS—5.00@8.50.

HOGS—Heavy, 6.50@8.00; medium and light, 8.00@8.50.

PIGS—8.00@8.50; roughs, 3.50@5.50.

GRAPEFRUIT—Half crates, 50@1.00.

ORANGES—California, 4.00@5.00; Florida, 5.00@6.00.

LEMONS—6.00@8.00.

PINEAPPLES—3.50@4.00.

BANANAS—50@1.00.

LIMES—Per 100, 1.75.

FIGS—50@1.00.

GRAPES—1.50@1.75.

NECTARINES—1.75.

PLUMS—2.50@2.75.

PEARS—3.25.

TURNIPS—75.

ASPARAGUS—2.00@3.00.

SPINACH—New Zealand, 75.

BEETS—Per 100 bunches, 2.00.

CELERY—2.00.

CABBAGE—50@60.

CARROTS—Per 100 bunches, 2.00.

BLACKBERRIES—5.00.

HUCKLEBERRIES—4.50.

CANTALOUPES — North Carolina truck receipts, moderate, but decreasing; supplies, fairly liberal; demand, moderate; market, steady. North Carolina, mostly Ridgeway section, Salmon Tints, standards, 18s and 36s, mostly around 1.25; standard flats, 9s, few sales, 65@75.

HONEY BALLS—Supplies, moderate; demand, moderate; market, about steady. California, standards, 36s and 45s, 2.25@2.50; jumbos, 36s and 45s, 2.50@3.00, mostly 2.50@2.75.

HONEY DEWS—Supplies, moderate; demand, moderate; market, about steady. California, standard and jumbo, crates, 6s and 9s, 1.25@1.50, few higher.

LETTUCE — Eastern stock; Supplies, moderate; offerings, light; demand, moderate; market, slightly weaker. New York, 2-dozen crates, Big Boston type, 1.00@1.25. Western stock: Supplies, moderate; demand, moderate; market, steady. Crates, Iceberg type, 4-5 dozen. California and Washington, 5.00@5.50; ordinary quality and condition, 2.00@2.50.

ONIONS—New Jersey and nearby sections truck receipts, moderate; supplies, moderate; demand, slow; market, about steady. California, 50-lb. sacks, yellow Bermudas and White Boilers, U. S. No. 1, 1.25@1.50; New Jersey, Iowa and nearby sections, 50-lb. sacks, yellows, U. S. No. 1, mostly 1.00.

PEACHES—North Carolina truck receipts, heavy; express receipts, light; supplies, heavy and not cleaning up; demand slow; market, dull and weak. North and South Carolina, bushel baskets, Belles and Hileys and Elbertas, U. S. No. 1, 1¾-2-inch minimum, 75@1.00; North and South Carolina and Georgia, bushel baskets, Elbertas and Belles, U. S. No. 1, 2¼-2½-inch minimum, 1.25@1.50, mostly around 1.25; 6s, Belles and Elbertas, U. S. No. 1, medium to large size, 1.00@1.25.

POTATOES — Supplies, moderate; demand, slow; market, about steady. Eastern Shore, Virginia, and Eastern Shore, Maryland, stave barrels, Cobblers, U. S. No. 1, mostly 1.90@2.00; poorly graded, 1.75@1.85.

TOMATOES—Trucked-in stock supplying the market.

WATERMELONS—Supplies, liberal; demand, very slow; market, dull. North and South Carolina, Tom Watsons, 26-28-lb. average, 25; 30-32-lb. average, 40; 34-36-lb. average, 50@55 each; Dixie Belles and Stone Mountains, 28-32-lb. average, 25-30 each.

SNAP BEANS—Nearby truck receipts, moderate; supplies, liberal; demand, moderate; market, about steady. Nearby sections, bushel hampers, green, flat and round type, 50@1.00.

LIMA BEANS—New Jersey and Virginia truck receipts, moderate; supplies, moderate; demand, moderate; market, steady. New Jersey and Virginia, bushel hampers, mostly 3.00.

EGGPLANT—Norfolk section, Virginia, truck receipts, light; supplies, moderate; demand, moderate; market, slightly weaker. Norfolk section, Virginia, bushel crates, wrapped, 1.00@1.50.

PEPPERS—Trucked-in stock supplying the market.

CUCUMBERS—Trucked-in stock supplying the market.

OKRA—North Carolina truck receipts, moderate; supplies, moderate; demand, moderate; market, steady. North Carolina, bushel hampers, medium size, mostly 2.00; ½-bushel hampers, 75@1.00.

GREEN CORN—Nearby sections truck receipts, moderate; supplies, liberal; demand, moderate; market, about steady. Nearby sections, sacks, 5 dozen, 50@75, few higher.

PEAS — Supplies, moderate; offerings very light; too few sales to establish market.

APPLES—Delaware, Maryland and Virginia truck receipts, moderate; supplies of inferior stock, liberal; supplies of good stock, light; demand, very slow for ordinary stock, slow for good stock; market, dull. Delaware, Maryland and Virginia, bushel baskets and bushel tubs, Dutchess and Transparents and Williams Reds, U. S. No. 1, and unclassified, 2¼-inch up, few sales, 75@1.00; smaller size, holdovers, practically no demand, 10@50.

SWEET POTATOES—North and South Carolina truck receipts, light; supplies, light; demand, light; market, about steady. North and South Carolina, bushel baskets, Jersey type, most 2.25; stave barrels, mostly 6.00.

BALTIMORE LIVE STOCK.

Special to The Washington Post.

Baltimore, Md., Union Stock Yards, Claremont, July 31.—CATTLE—Receipts, 150 head. Market slow at steady prices. Steers—Good to choice, 7.25@7.75; medium to good, 6.50@7.25; fair to medium, 5.75@6.50; plain to fair, 5.25@5.75; common to plain, 4.50@5.25. Bulls, medium to good, 4.50@5.00; fair to medium, 4.00@4.50; plain to fair, 3.50@4.00; common to plain, 3.00@3.50. Cows, medium to good, 4.00@4.50; fair to medium, 3.50@4.00; plain, 2.00@2.50. Heifers, good to choice, 6.50@7.00; medium to good, 6.00@6.50; fair to medium, 5.50@6.00; plain to fair, 5.00@5.50; common to plain, 4.50@5.00. Fresh cows and springers, 30.00@60.00.

SHEEP AND LAMBS—Receipts, 600 head. Market lower. Sheep, 1.00@2.50. Lambs, good to choice, 8.00@8.50; common to medium, 4.00@7.00.

HOGS—Receipts, 250 head; market lower. Lights, 8.80@9.05; heavies, 6.75@8.50; medium, 8.80@9.05; roughs, 4.75@6.00; light pigs, 8.50@8.90; pigs, 8.80@9.05. Ohio hogs, 10 to 20 cents higher than quotations.

CALVES—Receipts, 50 head. Market steady. Calves, 3.50@9.00.

CHICAGO STOCKS.

	Bid.	Asked.
Yellow Taxi	18	18¼
Thompson	16⅝	20½
Wahl	1⅜	2
Butler Bros	4⅛	5
National Leather	⅝	⅞
Swift	25⅝	25¾
Swift International	32⅝	33½
Libby, McNeil & Libby	10⅛	10½
Midwest Util.	17⅛	17½
City Con. com	⅛	¼
City Con pfd	1⅛	3
Edison	197	199
Public Service $100 par	200	210
Public Service no par	200	207
Quaker common	135¼	140
Quaker pfd	118½	120
Bendix	20	20¼
Borg Warner	19¼	19½
Ill. Brick	11	12
U. S. Gipsum	35	36½
Great Lakes Dock & Dredge	19	19⅝
Balaban & Katz	38	50
Cons. com	1⅝	2¼
Cons pfd	20	21⅝
Elec Household	18⅝	18⅞
McCord	9	25

To the Holders of
5% Gold Debentures, due 1954, of
Eastern Utilities Investing Corporation

Notice is hereby given that the requisite amount of Eastern Utilities Investing Corporation 5% Debentures due 1954 having been deposited with The Public National Bank and Trust Company of New York under the offer of this Company to exchange said Debentures, the offer will be declared operative.

For the benefit of such holders of Eastern Utilities Investing Corporation 5% Debentures due 1954 desiring to make this exchange the offer has been extended until the close of business August 31, 1931. No further extension can be made.

In view of the large volume of daily deposits, arrangement has been made to increase the maximum to be accepted to $15,000,000. At the rate deposits are now being received it is likely that this maximum limit will soon be reached. Excess deposits will only be accepted subject to allotment or return, and intending depositors should therefore deposit promptly to be sure that their Debentures will be accepted in full.

Debentures may be deposited through your security dealer, bank or sent direct by registered mail to The Public National Bank and Trust Company, 76 William Street, New York City.

ASSOCIATED GAS AND ELECTRIC SECURITIES COMPANY
Incorporated
61 Broadway, New York City

CAPITAL CLEARINGS OF BANKS DECREASE

July Total of $100,887,167 Is $8,533,471 Less Than 1930 Period.

By THOMAS M. CAHILL.

July clearings of local banks fell behind those of the month a year ago. The monthly report made public yesterday by Manager Charles E. Bright, of the Washington, D. C. Clearing House Association, revealed clearings in July had a valuation of $100,887,167.37, as contrasted with $109,420,638.23 for the month last year, a decline of $8,533,470.86.

July clearings were also lower than those of the previous month this year, which aggregated $115,114,393.13. With the exception of February's, clearings of last month were the lowest of the year thus far. July, 1930, was likewise the quietest business month of that year to date with the exception of January. Clearings for the year to-date total $750,681,265.11, as against $785,670,847.11 for the corresponding period of 1930.

Clearings by months for the first seven months of 1931 compare as follows with the corresponding months in 1930:

	1931.	1930.
January	$109,764,614	$118,219,264
February	96,742,175	96,545,212
March	112,443,159	114,113,696
April	113,382,805	118,036,652
May	102,346,949	113,055,037
June	115,114,393	116,280,346
July	100,887,167	109,420,638
Totals	$750,681,265	$785,670,847

Gas Units Added.

Through dealer and company efforts, the Associated Gas & Electric System added 19,489 gas and electric refrigerator units to its lines during a six weeks' campaign from May 11 to June 27, according to latest figures. Approximate sales value of these units is $5,000,000, and the estimated annual revenue from their use, $673,000.

Of the above number of units dealers in the territory served sold 9,592 units, or 4,077 more than they sold during a similar activity conducted by the Associated System in 1930. The Associated Gas & Electric System sold 9,897, or 124 per cent of its quota of 7,814.

The Associated campaign, called the 1931 Refrigeration Jubilee, was part of a nation-wide effort to sell 1,000,000 electric refrigerators during 1931, which is being directed by the Electric Refrigeration Bureau of the National Electric Light Association, and which is being participated in by the electric light and power companies and refrigerator manufacturers all over the country.

Groups Compete on Quota.

Fourteen groups of operating properties within the Associated Gas & Electric System competed against one another on a quota basis. The Louisiana group sold the largest percentage of quota, reaching 209 per cent of their goal. The Pennsylvania-New Jersey group, which includes Metropolitan Edison Co., sold the largest number of units. Their total of 2,264 units was 172 per cent of quota. More than 1,000 refrigerators each were sold by the northwestern New York (Rochester) group, the New England Gas & Electric Association group, the southern New York (Binghamton and Elmira) group and the Empire-New York (Geneva and Ithaca) group.

The selling was participated in by many of the 16,500 employes of the Associated System, in addition to 525 special Associated appliance salesmen who operate through 165 Associated appliance stores.

Curb Review

New York, July 31 (A.P.).—The curb market again found itself drifting listlessly today. The turnover was only 170,000 shares, placing the session among the half dozen dullest of the past few years. Prices moved narrowly, and without uniformity.

American Gas & Electric was a feature of the utilities, slipping back 2 points in a fair turnover for this issue. American & Foreign Power warrants and United Light A eased fractionally. North American Light & Power, however, pushed up a point to a new high at 69½, but then closed at 68¾. Associated Gas A was firm, moving up a major fraction to 13. Consolidated Gas of Baltimore gained nearly 5 points in a thin market.

Oils moved narrowly. Standard of Ohio gained a point, while Gulf and Vacuum sagged fractionally. Cities Service, Indiana and Humble closed about steady.

In the industrials and specialties, Stutz Motor, which has been making new lows of late, recovered nearly 2 points. Deere dipped to a new low under 16, then rallied to close at 17. Affiliated Products and Aluminum Co. gained about a point. Ruberoid Co., a lightly traded issue, lost 2 points.

NEW YORK COTTON.

New York, July 31 (A.P.).—The cotton season of 1930-31 closed today with prices for all of the active positions at the lowest point recorded during the entire crop year.

As far as the near positions were concerned this represented losses from the high points of the season of $18.75 to $19.75 per bale, or from 3¾ to almost 4 cents per pound. The December position today advanced 9 points early to 8.89 on covering, but failed to encounter any substantial buying, later declining to 8.58 and closing at 8.59, a loss of 23 points, while the entire list closed barely steady at 20 to 24 points net lower.

The opening was steady 3 to 5 points higher and early in the session the market displayed a fair amount of stability on covering and trade buying and an absence of selling pressure which seemed to have been inspired by the prevailing belief that the market was in a firm technical position as a result of the recent heavy selling and on the theory that shorts would want to cover for over the week-end and also for over the bureau report due at the close of next week.

The news of the day, however, was not of a character to encourage new buying and included a private crop estimate indicating a yield of 14,133,000 bales, which compared with last year's final crop of 13,932,000 bales. Furthermore, weather conditions over the belt were favorable and, aside from some complaints relative to weevil activities, crop accounts were very satisfactory.

Trade interests were the most conspicuous buyers during the day, with some active buying by brokers who usually operate for Japanese account. There was also a fair amount of covering, but after the early show of stability and when the demand failed to develop an aggressive character selling orders came into the market in volume and fairly overwhelmed the buyers.

The selling seemed to have originated in a number of sources including the West, Wall street and the South. It was thought that part of the selling was possibly in the form of hedging operations against the new crop, as new crop cotton is beginning to appear in the daily reports of receipts at the ports in southern Texas. The action of the stock market also contributed to the day's developments and the market continued to decline up to the close.

Exports today, 12,261, making 6,941,036 so far this season; port receipts, 22,905; U. S. port stocks, 2,786,941.

Futures:	High.	Low.	Close.
October	8.65	8.36	8.36
December	8.89	8.58	8.59
January	8.99	8.71	8.71
March	8.20	8.93	8.94
May	9.34	9.09	9.09

BALTIMORE MARKETS.

Baltimore, July 31 (A.P.).—SWEET POTATOES—Southern bushel hampers, yellows, U. S. 1s, 2.25@3.00; No. 2, 1.25@1.75. Others unchanged.

NEW YORK CURB TRANSACTIONS

Sales in hundreds.		High	Low	Close
	A			
3	Affiliat Prod (1.60)	19	18½	19
25	Ala P $6 pf (6) AS	102	102	102
525	Alum Co Am AS	111	108½	110
1	Am Austin Car	⅜	⅜	⅜
1	Am Cap pri pf (5½)	65	65	65
1	Am C P & L A (3r)	31⅞	31⅞	31⅞
6	Am C P&LB (10%f)	6¾	6¼	6¾
21	Am C P A (10%f)	13	12¾	13
25	ACP$6½pf (6½) AS	70	70	70
16	Am Corp war	¼	¼	¼
11	Am Cyan B	7⅜	7¼	7¼
2	Am Equities	5¼	5⅛	5⅛
11	Am & Fgn Pow war	15½	15¼	15½
1	Am Founders	2⅞	2⅞	2⅞
23	Am Gas & El (1a)	64	62½	62½
15	Am Invest B	5⅝	5¼	5⅝
31	Am Sup Pow (.40)	10⅞	10⅝	10⅞
4	Am Ut & Gen B vtc	1⅝	1⅝	1⅝
2	Am U & Gen pf (3)	15	15	15
3	Am Yvette (¼)	2	2	2
8	Anglo Chi C Nit	1¾	1⅝	1⅝
32	Appalach Gas	4¼	4	4¼
18	Ark Nat Gas A	3¾	3½	3¾
3	Art Metals (.60)	5⅝	5¼	5⅜
1	Asso El I Ltd (.30)	4⅝	4⅝	4⅝
30	Ass Gas & E A (2r)	13	11⅞	13
1	Asso G & E war	⅛	⅛	⅛
8	Atlas Util	5¾	5⅝	5¾
1	Aut Vot M cv pr pt	11¼	11¼	11¼
	B			
34	Bahia Corp	2	1⅞	2
50	Bigelow San Cpt AS	34	34	34
4	Blue R cvt pf (3r)	32¼	32¼	32¼
2	Braz Tr & Lt (1)	18⅛	18⅛	18⅛
1	Brill A (.34k)	4⅝	4⅝	4⅝
1	Brill B	¾	¾	¾
1	Brit Am T B (.977)	18	18	18
7	Buf N&E P pf(1.60)	26⅞	26⅝	26⅞
2	Buf N&E P 1 pf(5)	104	103⅞	104
1	Burco	4	4	4
2	Burco cv pf (3)	40	40	40
1	Burco war	¼	¼	¼
1	Bwana McKubua	1	1	1
	C			
1	Cable & Wire A	⅝	⅝	⅝
2	Cable & W pf (.19)	2	2	2
1	Cam Co vtc	⅛	⅛	⅛
1	Can Marc Wireless	2½	2½	2½
4	Carib Syn	1¼	1⅛	1¼
400	Celanese pf (7) AS	81¼	80	81
10	Cent P S A (10%f)	10¾	10¼	10½
25	Cent P S $4 pf(4)AS	50	50	50
19	Cent Sts El (10%f)	7¼	7	7⅛
2	Cen W P S A (1½g)	17	17	17
1	Chain Strs Dev	1⅛	1⅛	1⅛
2	Chath Ph Al nv(1)	14⅝	14⅝	14⅝
2	Childs pf (7) ASN	89	89	89
128	Cities Serv (.30a)	10	9¾	10
2	Cities Serv pf (6)	64⅛	64	64
2	Clevel El Ill (1.60)	44¾	44¾	44¾
2	Cleve Tract	5½	5½	5½
10	Colomb Syn	⅛	⅛	⅛
1	Colum Oil & G vtc	3¾	3¾	3¾
18	Comwlth & So war	1¾	1½	1½
6	Com W Ser(.12½a)	9¼	9	9
4	Cons Cop Min	2⅜	2¼	2¼
2	C G & E Bal(3.60)	93	90	93
1	Cons G Ut A(2.20)	9¼	9¼	9¼
50	Cont Sh cvt pf AS	20	19⅞	19⅞
350	Cont Shares pf BAS	20½	19⅝	20½
1	Copeland Prod	20¾	20¾	20¾
20	Cord Corp	7½	7⅛	7⅛
2	Cosden Oil	1	1	1
1	Cresson Gold (.04)	⅜	⅜	⅜
1	Crocker & Whl	12	12	12
1	Curtiss Mfg A	18	18	18
	D			
1	Daniel Reeves(1½)	24	24	24
7	Dayton Airpl	⅞	[illegible]	⅞
13	Deere & Co	17	15⅝	17
2	De Forest	3¼	3¼	3¼
1	Derby Oil	2¾	2¾	2¾
1	Detroit Aircraft	1½	1½	1½
1	Driver Harris	18⅞	18⅞	18⅞
29	Duquesne Gas	⅞	¾	¾
2	Durant Mot	1⅜	1⅜	1⅜
	E			
1	E Gas & Fuel	19¼	19¼	19¼
1	East St Pow B	9	9	9
2	Eisler Elec	3⅛	3⅛	3⅛
155	El Bd & Sh(6%f)	37⅛	36⅝	37⅛
1	El Bd & Sh pf (6)	104¼	104¼	104¼
2	El Pow Asso A (1)	12¾	12½	12½
50	El P & L2pfA(7)AS	85	85	85
4	Elec Sh (6%f)	13	12½	13
	F			
1	Fairchild Avia A	3¾	3¾	3¾
	F			
1	Ford M C A (1.20)	17¼	17¾	17¼
3	Ford Mot Ltd (.366)	11⅛	11	11⅛
1	Fox Theater A	2⅜	2⅜	2⅜
	G			
5	Gen Aviat Corp	4¾	4¾	4¾
1	G E Ltd rct (.37½)	9⅝	9⅝	9⅝
1	Gen Leather	3½	3½	3½
6	Gen Thea Eq cv pf	7	6⅝	6⅝
1	Georgia Pow pf (6)	98	98	98
1	Globe Underw(.15k)	7½	7½	7½
3	Goldman Sachs	5½	5½	5½
1	Grand R Var (.50)	3	3	3
1	Grt Nor Paper (3)	30	30	30
4	Gulf Oil C Pa (1½)	57	56½	56½
	H			
2	Hachmeister L Co	18½	18¼	18½
1	Hap Candy St A	1	1	1
5	Hir W G & W (½)	5	4⅞	4⅞
1	Houd H pf A (2½)	17	17	17
1	Humble Oil (2)	60⅜	60	60⅜
1	Hydro El Sec (1.40)	18	18	18
	I			
2	Imp Oil Can (½)	12	11⅞	11⅞
1	Ind Ter Ill A	9⅞	9⅞	9⅞
1	Insull Ut (6%f)	27½	27½	27½
2	Ins Co N Am(2½g)	52½	52½	52½
1	Insurance Sec (.40)	6½	6½	6½
12	Intercon Petrol	⅛	⅛	⅛
2	Internat Pet (1)	12¼	12⅛	12⅛
7	Inter Util B	7¾	7⅝	7¾
50	Inter Util pf (7) AS	94	94	94
25	Iowa S U D7%pfAS	98	98	98
1	Irving Air Ch war	1⅝	1⅝	1⅝
1	Ital Superpow A	3	3	3
	K			
2	Kolster Brandes	1¾	1⅝	1¾
	L			
1	Lefc Real pf (3)	20	20	20
2	Loblaw Groc B	12	12	12
1	Lone St Gas (.88)	15½	15½	15½
1	Long Is Lgt (.60)	30¼	30¼	30¼
10	Lg Is Lgt pf(7)AS	110¾	110¾	110¾
	M			
34	MacMarr St (1)	11	10½	11
2	Magdalena Syn	¼	¼	¼
1	Mavis Bott A	2⅛	2⅛	2⅛
1	May H M pfww(4)	19⅝	19⅝	19⅝
7	May Rad &T(1)XD	18½	18¼	18½
3	Merritt Chap & S	5½	5	5
1	Mesta Mach (2)	27	27	27
1	Metro Ch Stores	1¾	1¾	1¾
1	Met 5&50c Strs B	⅛	⅛	⅛
1	Mexico Ohio Oil	⅛	⅛	⅛
2	Mid W St Ut(10%f)	10¼	10⅛	10¼
8	Mid West Ut(8%f)	17½	17¼	17½
16	Mo Kans Pipe L	4⅝	4½	4½
3	Mo Kans P L Bvtc	⅛	¼	¼
2	Mohawk Hud 1 p(7)	107	107	107
	N			
1	Nat Avia	6¼	6¼	6¼
2	Nat Dairy pf A (7)	106	106	106
25	Nat El P 6%p(6)AS	70	70	70
21	Nat Fam Stores	2⅛	1½	1½
9	Nat Investors	4⅞	4½	4⅞
50	Nat P&L 6%p(6)AS	99¾	99¾	99¾
1	Nat Pub S B (2.20g)	40	40	40
1	Nat Service	1¾	1¾	1¾
10	Nat Sh T S A (.60a)	20⅞	20	20¼
1	New Bradford	¾	¾	¾
25	N Y P&L 7%p(7)AS	117	117	117
25	N Y T6½%p(6½)AS	116¼	116¼	116¼
26	Niag Hud P (.40)	10⅞	10¾	10⅞
2	Niag Shares Md(.40)	6¾	6¾	6¾
8	Niles Bem Pond (1)	10¾	10¾	10¾
4	Nitrate Corp B	1¾	1¾	1¾
1000	Am L&P (8%f)AS	69½	68¾	69¾
1	Nordon Ltd	⅛	⅛	⅛
10	Nor Am Avia A war	⅜	⅜	⅜
1	Nor European Oil	⅞	⅞	⅞
10	No Sts P 6%p(6)AS	96½	96½	96½
1	Novadel Agene (4)	43½	43½	43½
	O			
1	Ohio Cop	⅛	⅛	⅛
4	Ohio O n cum pf(6)	91½	90	90
	P			
17	Pandem Oil	⅛	⅛	⅛
1	Pennroad Corp(.20)	6	5¾	6
1	Pa Wat & Pow (3)	61	61	61
28	Philip Morris	2⅛	2	2⅛
5	Phoenix Sec	1¼	1¼	1¼
1	Pilot Radio A	11	11	11
1	Premier Gold (.12)	1⅝	1⅝	1⅝
2	Prod Roy	1½	1¼	1½
1	Prudential Invest	11	11	11
10	Pub Ut Hold war	⅛	⅛	⅛
2	Pub Ut Hold xw	3¾	3⅝	3¾
10	Pug$P6% pf (5) AS	99⅛	99⅛	99⅛
90	Pug S P 5%pf(5)AS	86½	86½	86½
20	Pure Oil pf (6) AS	65½	65	65½
	R			
1	Rainbow L Prod B	½	½	½
4	Reiter Foster xr	1¼	1¼	1¼
3	Republic Gas Corp	8⅝	8⅝	8⅝
2	Reliance Manage	4½	4½	4½
4	Ruberoid Co (4)	36	35⅝	35⅝
	S			
4	St Anthony Gold	⅛	⅛	⅛
4	St Regis Paper (.60)	12½	12⅜	12½
1	Seaboard Util (.28)	3⅛	3⅛	3⅛
2	Sec Corp Gen (.40)	16⅞	16⅞	16⅞
13	Segal Lock (½r)	5½	5⅜	5½
2	Seiberling Rub	6½	6½	6½
1	Shawin W&P (2½)	40	40	40
1	Shenandoah	4½	4½	4½
2	Shenandoah pf (3r)	30	30	30
1	Signature Hos	½	½	½
1	Solar Ref	12	12	12
1	Socony Vacuum C n	17¾	17¾	17¾
3	Sou C E A pf (1¾)	30⅝	30⅝	30⅝
2	Sou C E B pf (1½)	28¾	28½	28½
2	Southl Royal (.20)	5	5	5
12	Spieg May S pf	39	36	39
7	Stand Mot	½	½	½
19	Stand Oil Ind (2)	24⅞	24	24¼
3	St Oil Ky (1.60)	18½	18½	18½
5	St Oil of O (2½)	42⅞	41½	42⅞
20	St Oil Ohio pf (5)	102	102	102
6	Straus (Nathan)	2½	1	1
3	Stutz Mot Am	11⅝	11	11⅝
2	Swift & Co (2)	26	25¾	26
1	Swift Int (3)	33¼	33¼	33¼
1	Sylvanite G M Ltd	¾	¾	¾
1	Syrac W M B	5¼	5¼	5¼
	T			
4	Technicolor Inc	7	7	7
8	Teck Hugh G (.60)	6⅜	6⅜	6⅜
2	Transcont Air Tr	5⅜	5⅜	5⅜
26	Trans Lux D p A	5¼	5¼	5¼
4	Tri Utilities	3½	3½	3½
	U			
1	Union Tobacco	⅛	⅛	⅛
2	United Corp war	9¼	9¼	9¼
1	United Dry Dock	2	2	2
16	Unit Founders	5	4¾	4¾
6	United Gas	6⅛	6	6⅛
1	United Gas pf (7)	80¼	80¼	80¼
11	Un Lt & Pow A(1)	20⅛	19¾	19¾
1	Un Lt & P cv pf(6)	89¾	89¾	89¾
1	U S & Int Sec pf	38⅝	38⅝	38⅝
4	U S Elec Pow	4	3⅞	3⅞
1	U S Foil B (½)	4¾	4¾	4¾
1	U S Lines pf	1¾	1¾	1¾
1	United Wall Paper	3	3	3
3	Utility Equities	4⅞	4⅝	4⅝
100	Util Eq pf (5½)AS	72¼	72¼	72¼
17	U Pow&Lt(1.02½rg)	8¾	8½	8¾
1	Utility & Indus	5⅜	5⅜	5⅜
1	Util & Ind pf(1½)	18	18	18
	V			
22	Vacuum Oil (2)	45½	44⅛	45
1	Van Camp Pack pf	5½	5½	5½
1	Vick Finance (.40)	5¾	5¾	5¾
	W			
1	Walgreen Co	17	17	17
2	Walker Mines	1¼	1¼	1¼
1	Wayne Pump	2½	2½	2½
11	Wenden Cop Min	⅛	⅛	⅛
17	Woolworth Ltd	10⅞	10¾	10⅞
	Y			
3	Y Oil & Gas	1¾	1½	1¾

DOMESTIC BONDS.

Sales	Issue.	High.	Low.	Last.
	A			
2	Ala Pow 5s, 1968	104⅛	104⅛	104⅛
16	Ala Pow 4½s, 1967	[illegible]	99⅛	99⅛
3	Am Comwlth Pow 5½s, 1953	64½	62¾	64½
10	Am Community Pow 5½s, 1953	66	61	66
1	Am El & Pow 6s, 1957, A	64	64	64
25	Am G & E 5s, 2028	100⅞	100¾	100⅞
1	Am G & Pow 5s, 1953	68½	68½	68½
3	Am Pow & L 6s, 2016	105	105	105
1	Am Rad 4½s, 1947	100¼	100¼	100¼
3	Am Roll M 5s, 1948	81	81	81
1	Am Seat 6s, 1936	58½	58½	58½
8	Appalach Gas 6s, 1945	57⅜	56⅛	56⅛
8	Appalach Gas 6s, 1945, B	48	45	48
7	Appalach Pow 5s, 1956	104⅜	104⅛	104⅜
14	Ark Pow & Lgt 5s, 1956	100¼	100⅛	100¼
1	Ark Pow & Lgt 5s, 1956, new	100⅜	100⅜	100⅜
5	Asso Dye & Print 6s, 1938, ww	22½	22½	22½
10	Asso Elec 4½s, 1953	84¾	84	84½
9	Asso G & E 5½s, 1938, inv ctf	61	60⅛	61
39	Asso G & E 5s, 1950	67⅛	66½	66⅞
7	Asso G & E 5½s, 1977	83½	82¾	82¾
22	Asso G & E 5s, 1968	68¾	68	68½
1	Asso G & E 4½s, 1948	63	63	63
22	Asso G & E 4½s, 1949, C	61½	61⅛	61⅛
2	Asso Rayon 5s, 1950	35¼	35¼	35¼
5	Assoc Tel Util 6s, 1933	99½	99½	99½
7	Assoc Tel & Tel 5½s, 1955, A	88⅞	88⅝	88⅞
	B			
1	Bell Tel Can 5s, 1955, A	107½	107½	107½
1	Bell Tel Can 5s, 1957, B	106	106	106
1	Birmingh Elec 4½s, 1968	96⅝	96⅝	96⅝
6	Bost Cons Gas 5s, 1947	105½	105¼	105½
2	Buffalo Gen El 5s, A, 1956	106¼	106¼	106¼
	C			
12	Caro P & L 5s, 1956	104¾	104¾	104¾
31	Caterp Trac 5s, 1935	99¾	99½	99¾
5	Cent Ariz L & P 5s, 1960	101½	101	101½
13	Cent Ill P S 5s, 1968, G	101	100¾	101
1	Cent Ill P S 4½s, H, 1981	93½	93½	93½
12	Cent Ill P S 4½s, 1967, F	93½	93⅜	93½
1	Cent Me Pow 5s, D, 1955	104¾	104¾	104¾
3	Cent P & L 5s, 1956	93⅛	93	93
25	Cent Pub Serv 5½s, 1949	72⅜	72	72⅜
5	Cent St El 5½s, 1954	66½	66½	66½
3	Cent St El 5s, 1948	64½	64½	64½
3	Cent St P & L 5½s, 1953	64	63¾	63¾
6	Chic Dist El 4½s, 1970, A	94½	94½	94½
8	Chic Dist El 5½s, 1935, B	102	101¾	101¾
3	Chic Ry cod 5s, 1927, xi	60¼	60¼	60¼
1	Cin St Car 6s, 1955, B	87	87	87
4	Cities Ser 5s, 1966	60¼	60¼	60¼
245	Cities Ser 5s, 1950	62⅛	61⅜	62
16	Cities Ser Gas 5½s, 1942	68	67¼	67¼
6	Cities Ser G Pipe 6s, 1943	82½	82¼	82¼
11	Cities Ser Pow 5½s, 1952	79	75⅝	79
8	Comwlth Edis 4s, F, 1981	94⅝	94½	94⅝
3	Comw'lth Edis 4½s, 1956, C	103¾	103¼	103¾
2	Commonwealth Ed 4½s, 1960, E	102½	102½	102½
2	Comm P & Lt 5s, 1957	87	86½	87
1	Cons Gas Balt 5½s, 1952, E	108	108	108
2	Cons Gas Balt 4½s, 1970, H	104¾	104¾	104¾
5	Cons Gas Balt 4s, 1981	98¼	98⅛	98¼
5	Cons Gas Util 6s, 1943, A	63½	63	63½
6	Consum Pow 4½s, 1958	104¼	104	104¼
32	Cont Gas & El 5s, 1958, A	85	84⅝	84¾
1	Crucible Steel 5s, 1940	96	96	96
4	Cudahy P 5½s, 1937	97	97	97
6	Cudahy Pack 5s, 1946	102½	102½	102½
3	Cumberland C P & L 4½s, 1956	100¾	100½	100½
	D			
2	Delaware El Pow 5½s, 1959	93½	93½	93½
6	Detroit C Gas 5s, 1950, B	104	104	104
18	Det Int Bridge 6½s, 1952	10⅛	9	9
4	Duquesne Gas 6s, 1945	23	23	23
	E			
28	East Util Inv 5s, 1954, A	58⅞	58¼	58½
4	Ed Elec Ill 5s, 1933	103	103	103
3	Ed Elec Ill 4s, 1932	101⅝	101⅝	101⅝
24	El Paso Nat Gas 6½s, 1943, ww	95	95	95
9	Elec Pow & Lt 5s, 2030	85	84⅝	85
2	Empire O & R 5½s, 1942	59	59	59
	F			
1	Fed Water 5½s, 1954	60	60	60
3	Fla Pow & Lt 5s, 1954	89½	89	89½
	G			
3	Gatineau Pow 5s, 1956	89⅞	89½	89⅞
12	Gatineau Pow 6s, 1941	84	82	82
4	Gatineau Pow 6s, 1941, B	83½	83½	83½
6	Gen Bronze 6s, 1940	61½	60	61½
2	Gen Mot Accep 5s, 1933	101	101	101
8	Gen Mot Accep 5s, 1935	102	101⅞	101⅞
9	Gen Mot Accep 5s, 1936	102	101½	101½
2	Gen Pub Util 6s, 1931	86	86	86
10	Gen Rayon 6s, 1948, A	43	43	43
2	Gen Refract 5s, 1933	98⅝	98⅝	98⅝
17	Geo Power 5s, 1967	102¾	102¼	102¾
1	Guardian Inv 5s, 1948, A, ww	50⅜	50⅜	50⅜
2	Grand (F W) 6s, 1948	64½	63	63
1	Grand Trunk 6½s, 1936	108	108	108
14	Gulf Oil Pa 5s, 1947	102	102	102
5	Gulf Oil Pa 5s, 1937	102½	102½	102½
5	Gulf St Ut 5s, 1956, A	99	99	99
	I			
22	Ill Pow & Lt 5s, 1956, C	98⅛	97¾	98⅛
1	Ill Pow & Lt 6s, 1953, A	104¾	104⅝	104¾
10	Indnapls P & L 5s, 1957, A	104¾	104⅜	104¾
17	Insull Util Inv 6s, 1940, B	83	82⅛	82¾
1	Interl Pow Sec 7s, 1957, E	95¼	95¼	95¼
1	Interl Pow Sec 6½s, 1955, C	88⅛	88⅛	88⅛
7	Interl Sec Am 5s, 1947	70	70	70
14	Inters Pow 6s, 1952	71½	70	71½
45	Inters Pow 5s, 1957	89¼	89	89¼
132	Inters Pub Serv 4½s, 1958	94½	93¾	94¼
1	Inters Pub Ser 5s, 1956, D	100	100	100
10	Iowa-Neb Lt & Pow 5s, 1957	95	94¾	95
1	Iowa-Neb Lt & P 5s, 1961, B	94¾	94¾	94¾
	J			
14	Jersey Cent P & L 5s, 1947, B	103½	103⅜	103½
	K			
4	Kelvinator 6s, 1936, xw	102⅝	102½	102⅝
9	Ky Util 5s, 1961, H	101	101	101
2	Keystone Pub Serv 5s, 1978	99½	99½	99½
1	Kop Gas & C 5½s, 1950	102½	102½	102½
2	Kop Gas & C 5s, 1947	99½	99½	99½
1	Kresge 5s, 1945	102	102	102
	L			
14	Lehigh P S 6s, 2026, A	104¼	104	104¼
2	Lex Util 5s, 1952	97	97	97
2	Libby McN & L 5s, 1942	92⅝	92⅝	92⅝
4	Lone Star Gas 5s, 1942	99⅝	99⅜	99⅝
1	Los Angeles G & E 5s, 1961	104⅞	104⅞	104⅞
1	Louis P & L 5s, 1957	101½	101½	101½
	M			
3	Mass Gas 5½s, 1946	105½	105¼	105½
16	Mass Gas 5s, 1955	101¾	101½	101¾
4	Memphis Pow & Lt 5s, 1948	104	104	104
8	Metro Ed 4s, 1971	93½	93⅜	93⅜
10	Mid West Util 5s, 1932	99¾	99¾	99¾
4	Mid West Util 5s, 1933	97	97	97
17	Minn G Lt 4½s, 1950	94⅝	94⅜	94⅝
9	Miss Pow & Lt Co 5s, 1957	96	95⅞	96
	N			
1	Natl El Pow 5s, 1978	68¾	68¾	68¾
1	Natl Pow & Lt 6s, 2026, A	103½	103½	103½
14	Natl Pow & Lt 5s, 2030, B	85½	85	85½
14	Nat Pub Serv 5s, 1978	69¼	69	69¼
185	Nat Steel 5s, 1956	92¾	91⅝	92
27	Nebr Pow 4½s, 1981	103	103	103
1	Neisner Bros 6s, 1948	51½	51½	51½
3	Nevada Cal El 5s, 1956	90	90	90
5	New Eng G & E 5s, 1950	86⅞	86⅝	86⅞
1	New Eng Gas & E 5s, 1948	87	87	87
3	New Eng Gas & El 5s, 1947	85⅞	85⅛	85⅞
6	New Eng Pow 5½s, 1954	89¼	89¼	89¼
1	New Orl Pub Ser 4½s, 1935	94¾	94¾	94¾
42	N Y Pow & Lt 4½s, 1967	100½	100¼	100¼
1	Nor Ind Pub Serv 5s, 1966, C	104⅜	104⅜	104⅜
1	Nor Ind Pub Serv 4½s, 1970, E	98¾	98¾	98¾
3	Nor Ind Pub Serv 5s, 1969	105	105	105
1	Nor Ohio Pow & Lt 5½s, 1951	104½	104½	104½
3	Nor State Pow 5½s, 1940	103⅛	103	103⅛
106	Nor State Pow 4½s, 1961	99¼	99	99¼
11	Nor Tex U 7s, 1935, xw	98¼	95	98
	O			
9	Ohio Edison 5s, 1960	104¾	104¼	104¾
6	Ohio Pow 5s, 1952, B	104¾	104¾	104¾
20	Ohio Pow 4½s, 1956, D	100¾	100¾	100¾
2	Osgood 6s, 1938	50½	50½	50½
	P			
1	Pac Gas & El 4½s, 1957, E	102¼	102¼	102¼
5	Pac G & E 4½s, 1960, F	101⅞	101¾	101⅞
6	Pac G & E 5½s, 1952, C	106¼	106	106¼
1	Pac G & E 6s, 1941, B	115	115	115
15	Pac P & L 5s, 1955	99	98⅝	98¾
5	Pac Pub Serv 5s, 1936	98⅜	98⅜	98⅜
9	Penn El 4s, 1971, F	91¼	91¼	91¼
10	Penn Ohio Ed 5½s, 1959, B	101½	101½	101½
1	Penn Tel Corp 5s, 1960, C	103¾	103¾	103¾
4	Peoples Lt & P 5s, 1979, ww	39¼	38¾	39¼
71	Peoples Gas Lt & Coke 4s, 1981, B	95¾	95⅜	95⅜
8	Phila El Pow 5½s, 1972	107½	107⅛	107⅛
4	Phila Rap Tr 6s, 1962	73¾	73¾	73¾
1	Piedmont El 6½s, 1960, A	75½	75½	75½
11	Potomac Edison 5s, 1956, E	104	104	104
14	Potomac Edison 4½s, 1961, F	97½	97⅜	97⅜
1	Procter & Gamble 4½s, 1947	105⅛	105⅛	105⅛
6	Pub Serv N Ill 4½s, 1981, F	99	98¾	99
8	Pug Sd P & L 5½s, 1949	102½	102¼	102¼
1	Pug Sd P & L 5s, 1950, C	100⅛	100⅛	100⅛
15	Pug Sd P & L 4½s, 1950, D	94½	94½	94½
	R			
11	Republic Gas 6s, 1945, A	88⅛	87½	88
5	Rochester Central Power 5s, 1953	63	59	63
	S			
3	St L Gas & Coke 6s, 1947	31⅞	31	31
256	Safe Harbor Wat S 4½s, 1979	101¼	100¾	101¼
10	San Joaquin L & P 6s	118	118	118
12	Shawing W & P 4½s, 1967, A	97⅝	97½	97⅝
1	Shawing W & P 4½s, 1968, B	97⅛	97⅛	97⅛
1	Shawing W & P 4½s, 1970, D	97¼	97¼	97¼
10	Shawing W & P 5s, 1970, C	105	105	105
1	Sheffield Steel 5½s, 1948	90¼	90¼	90¼
22	S E P & L 6s, 2025, A, xw	105⅝	105	105
5	South Cal Ed 5s, 1951	105⅝	105⅝	105⅝
1	South Cal Ed 5s, 1952	106	106	106
15	Southern Nat Gas 6s, 1944	55	50	50
2	Sou'west Nat Gas 6s, 1945	44	44	44
2	So'west P & L 6s, 2022, A	105¼	105¼	105¼
8	Stand G & E 6s, 1935	100⅞	100⅝	100⅝
6	Stand G & E 6s, 1935, conv	101½	101	101½
6	Stand G & E 6s, 1951	99	98⅛	99
10	Standard P & Lt 6s, 1957	94⅞	94¼	94⅞
1	Stutz Mot 7½s, 1937	63	63	63
3	Sun Oil 5½s, 1939	102⅜	102⅜	102⅜
1	Sun Pipe Line 5s, 1940	99¾	99¾	99¾
3	Superpower Ill 4½s, 1968	91⅜	91⅜	91⅜
2	Swift & Co 5s, 1940	101⅞	101⅞	101⅞
2	Swift & Co 5s, 1944	103¾	103¾	103¾
	T			
9	Tenn El Pow 5s, 1956	104¼	104	104
5	Tenn Pub Serv 5s, 1970	99⅜	99⅜	99⅜
5	Tex El Serv 5s, 1960	100⅛	100⅛	100⅛
13	Tex P & Lt 5s, 1956	102½	102¼	102½
1	Thermoid 6s, 1934	58	58	58
5	Tri Util 5s, 1979	19	18¼	19
	U			
7	Union Gulf Corp 5s, 1950	102¾	102¾	102¾
2	United Am Inv 5s, 1948, A	83½	83½	83½
6	Un Lt & P 6s, 1975	92¾	92¾	92¾
2	Un Lt & P 5½s, 1959	104⅞	104¾	104⅞
8	Un Lgt & Ry 5½s, 1952	91	90⅞	91
2	Un Lt & Ry 5s, 1932	100⅞	100⅞	100⅞
10	Un Lgt & Ry 6s, 1952, A	107¾	107⅜	107¾
11	U S Rub 6s, 1933	91⅜	91	91⅜
	V			
2	Van Camp Pkg 6s, 1968	48½	48	48
9	Van Sweringen 6s, 1935	54⅜	53	54⅜
3	Virg Pub Serv 6s, 1946	92	91¾	91¾
11	Virg Pub Serv 5½s, 1946, A	97¼	96⅞	97¼
7	Virg Pub Serv 5s, 1950, B	91½	91	91½
	W			
6	Waldorf Ast 7s, 1954	55	54¼	54¼
1	Wash Wat Pwr 5s, 1960	105¼	105¼	105¼
2	West News Del 6s, 1944	41¾	41½	41½
1	West Pa 5s, 2030	86½	86½	86½
59	West Penn Pow 4s, H	98	97½	97¾
	FOREIGN BONDS.			
	A			
14	Agri Mtg Bk 7s, 1946	78	75	78
	B			
2	Bogota Mtg Bk 7s, 1947, new	55	55	55
1	Buen Aires Prov 7½s, 1947	70	70	70
	C			
3	Cent Bk Ger 6s, 1952, A	46	46	46
4	Chile Mtg Bk 6s, 1931	44	42	42½
2	Com Privat Bk 5½s, 1937	56	54⅞	56
	E			
5	Europ Elec 6½s, 1965, xw	66⅝	66½	66½
	G			
2	Ger Cons Mun 7s, 1947	50¼	50¼	50¼
2	Gesfuerel 6s, 1953, xw	55	55	55
3	Guan & West R R 6s, 1958, A	32½	32½	32½
	H			
1	Hamburg El 7s, 1935	92	92	92
	M			
2	Mansfeld M & S 7s, 1941	60	60	60
2	Mansfeld M & S 7s, 1941, xw	60	60	60
	P			
2	Parana Braz 7s, 1958	26	25	25
	R			
2	Rio de Janeiro 6½s, 1959	30	30	30
7	Ruhr Gas 6½s, 1953, A	49¼	49	49
	S			
6	Sauda Falls 5s, 1955, A	105¼	105¼	105¼
5	Saxon Pub Wks 5s, 1932	68⅛	68	68
11	Stinnes 7s, 1946, xw	37½	32	36
	T			
5	Terni Elec 6½s, 1953	76⅞	76½	76⅞
	U			
5	Unit El Serv 7s, 1956, xw	80	80	80

Total stock sales today, 170,000 shares. Total stock sales year ago, 318,600 shares. Total bond sales today, $2,900,000. Total bond sales year ago, $1,815,000.

AS Actual sales. XD Ex-dividend. XR Ex-rights. (a) Plus extra. (b) Plus 10% in stock. (e) Paid last year. (f) Payable in stock. (g) Partly extra. (h) Plus 5% in stock. (k) Paid so far this year. (j) Partly stock. (r) Cash or stock. (ur) Under rule. (wi) When issued. (ww) With warrants. (xw) Without warrants.

TRUST SHARE PRICES.

New York, July 31 (A.P.).—Closing investment trusts:

	Bid.	Asked.
Bankers Nat Inv	20½	24½
Fixed Trust Shares A	12⅛	
Fixed Trust Shares B	12⅛	
Incorp Investors Equit	10⅜	
Invest Tr of N. Y. collat A	5¼	6¼
Representative Trust Shares	6⅞	7⅜
State Street Invest	12⅜	13⅛
Super Corp of Am Tr A	59	61
Two-Year Trust	5½	5⅞
U S Elec Lt & Pow B	18⅝	19⅞
	6⅜	6⅞

INVESTMENT TRUSTS.

(Quotations furnished by Knapp & Co.)

	Bid.	Asked.
Corporate Trust Shares	4½	5
Cumulative Trust Shares	6⅛	6½
Low-priced shares	6¼	6¾
Nation-wide Securities "B"	5½	6
New York Bank Trust Shares	6⅝	7⅛
North American Trust Shares	4½	5
Super Corp. of America "C"	8⅞	9⅜
Super Corp. of America "D"	8⅜	8⅞
U. S. Elec. L & P Shares "B"	6½	7
York Share Corp	16⅝	17⅞

FOREIGN EXCHANGE.

New York, July 31 (A.P.).—Foreign exchanges easy. Great Britain in dollars, others in cents.

Great Britain—Demand, 4.85⅞; cables, 4.85[illegible]; 60-day bills, 4.81⅞.
France—Demand, 3.92; cables, 3.92⅛.
Italy—Demand, 5.22¾; cables, 5.23⅛.
Belgium—Demand, 13.95½.
Germany—Demand, 23.50.
Holland—Demand, 40.30½.
Norway—Demand, 26.74.
Sweden—Demand, 26.75½.
Denmark—Demand, 26.73.
Switzerland—Demand, 19.50¼.
Spain—Demand, 9.00.
Portugal—Demand, 4.45.
Greece—Demand, 1.29⅜.
Poland—Demand, 11.20.
Czechoslovakia—Demand, 2.96¼.
Jugoslavia—Demand, 1.76½.
Austria—Demand, 14.07.
Roumania—Demand, 0.59½.
Argentina—Demand, 29.87½.
Brazil—Demand, 7.08.
Tokyo—Demand, 49.33.
Shanghai—Demand, 30.37½.
Montreal—Demand, 99.66.
Mexico City—(Silver peso), 29.00.

PHILADELPHIA MARKETS.

Philadelphia, July 31 (A.P.).—BUTTER—89-91 score, 23½@25; 86-88 score, 21½@22½.

CHEESE—Whole milk, longhorns, round lots, 13¼@15¾.

POULTRY—Live, white Leghorns, full feathered, 20@23; dressed, unchanged.

EGGS—Firm; receipts, 4,676; quotations unchanged.

NEW YORK MONEY MARKET.

New York, July 31 (A.P.).—Call money steady, 1½ per cent all day. Time loans steady; 2-4 months, 1½; 5-6 months, 1¾@2 per cent; prime commercial paper, 1¾@2. Bankers acceptances unchanged.

OIL QUOTATIONS.

Oil City, Pa., July 31 (A.P.).—Credit balance, $1.55. Runs, 47,507; average runs, 31,549; shipments, 63,341; average shipments, 64,423.

LOCAL STOCK EXCHANGE

Sales—Regular call, 11:15 a. m.: Wash. Ry. & Elec. 4s, $1,000 at 92¾, $1,000 at 92⅞, $1,000 at 92⅞. Potomac Elec. 5½% pfd., 6 at 110⅛. After call: Wash Ry. & Elec. pfd., 7 at 100, 17 at $100. Lanston Monotype, 10 at 87, 10 at 86¾, 10 at 86¾. Mergenthaler Linotype, 1 at 78½.

BONDS. PUBLIC UTILITIES.	Bid.	Ask.
Amn. T. & Tel. conv. 4½s, '39	130	
Amn. T. & Tel. col. tr. 5s	107	
Ana. & Pot. River R. R. 1st 5s	72	
Ana. & Pot. River Guar 5s	95	
C. & P. Telephone of Va. 5s	104¼	105½
Capital Traction 1st 5s	83	85
City & Suburban Ry. 1st 5s	69¾	
Georgetown Gas Lt. 1st 5s	105	106
Pot. Elec. Power cons. 5s	104½	105½
Pot. Elec. Power gl. & ref. 6s	100¾	
Wash., Alex. & Mt. Vernon ctf.	2	
Wash. Gas Lt. gold notes 4½s	100¼	101
Wash. Gas Light genl. 5s	107	
Wash. Gas Lt. Co., Ser. A 6s	103	
Wash. Gas Lt. Co., Ser. B 6s	106½	107
Wash. Ry. & Elec. cons. 5s	92½	93
MISCELLANEOUS.		
Barber & Ross, Inc., 6½s	78	83
Chevy Chase Club 5½s	100	
Col. Country Club 1st 5½s	100½	103
Dist. of Col. Paper Mfg. 1st 6s	30	40
Wash. Market Cold Stge. 5s	94	
STOCKS. PUBLIC UTILITIES.		
Amn. Tel. & Tel	169	
Capital Traction	40	43
*Washington Gas	115	
N. & W. Steamboat	175	200
Potomac Elec. Power pfd. 6s	112½	113½
Potomac Elec. Power pfd. 5½s	111	111½
Wash. Ry. & Elec. com	440	
Wash. Ry. & Elec. Co. pfd	99⅞	100¾
NATIONAL BANKS.		
Capital	175	250
Columbia	375	
Commercial (stamped)	210	235
District	198	210
Fed.-Amer. Natl. Bk. & Tr.	48½	51
Liberty	199	210
Lincoln	400	420
Metropolitan	275	300
Riggs	372	380
Second	166	210
Washington	193	220
TRUST COMPANIES.		
Amer. Security & Trust	310	325
Continental Trust		125
*National Savings & Trust	380	405
Prince Georges Bk. & Tr.	28	40
Union Trust	200	225
*Wash. Loan & Trust	400	440
SAVINGS BANKS.		
Bank of Bethesda	58	65
Commerce & Savings	325	
East Washington	20	35
Potomac Savings (new)	65	75
Sec. Sav. & Com'l	445	500
Seventh Street	290	
United States	530	630
Washington Mechanics	50	55
FIRE INSURANCE.		
American	280	
*Corcoran	145	
Firemen's	30	40
National Union	20	25
TITLE INSURANCE.		
Columbia	9	10½
Real Estate	145	160
MISCELLANEOUS.		
Barber & Ross, Inc., com	10	13
Col. Sand & Gravel Co. pfd	86	92
D. C. Paper Mfg. Co. pfd		5
District Natl. Securities pfd	68	75
Emerson's Bromo-Seltzer (a)	28⅛	31½
*Federal Storage Co. pfd	110	130
Federal-American Co. com	21¾	25
Federal-American Co. pfd	90	100
Lanston Monotype	86¾	93
Merch. Tfr. & Storage com	95	100
Merch. Tfr. & Storage pfd	90	97
Mergenthaler Linotype	77¼	78¼
Natl. Mtge. & Inv. Co. pfd	4¾	5
Peoples Drug Stores pfd	101½	103
Real Est. Mtge. & Guar. pfd	6½	6¾
Security Storage	104	110
Terminal Ref. & Wh's Corp	45	50
The Carpel Corp	18½	23
Wash. Mech. Mtge. Co. com	8½	
Wash. Medical Bldg. Corp		115
Woodward & Lothrop Corp	25	
Woodward & Lothrop pfd	106	

UNLISTED DEPARTMENT.

These securities not listed under exchange rules:

BONDS.	Bid.	Ask.
Army-Navy Club 5s	90	
Cosmos Club 4½s	85	
Com'l Club 1st 5s	80	
Mayflower Hotel 6s	32	38
Met. Club 4½s	94	101
Natl. Press Bldg. 1st 5½s	58	60½
STOCKS.		
Anacostia Bank	285	
Chapin-Sacks 8% pfd	104	110
Connecticut Pie Co	140	
Chr Heurich Brewery	35	
Dist. Title Ins. Co	13	
Franklin Natl. Bank	125	
Munsey Trust Co	105	160
North Cap. Sav. Bank		12
N. E. Savings Bank	20	
Park Savings Bank	69	77
Raleigh Hotel Co	40	55
Wash. Savings Bank	10	22
Wash. Title Ins. Co	5	
Wash. Baseball Club	65	80
W'dridge-Langdon Sav. Bk	20	40

*Ex dividend.
*Ex dividend.

FOREIGN MONEY MARKET.

Paris, July 31 (A.P.).—Three per cent rentes, 87 francs 45 centimes; 5 per cent loan, 104 francs 25 centimes.

Exchange on London, 123 francs 90 centimes. The dollar was quoted at 25 francs 50¾ centimes.

London, July 31 (A.P.).—Bar silver, 13d per ounce; money, 3⅜ per cent.

Discount rates: Short bills, 4⅛@4⅛ per cent; three months, 4¼@4⅛ per cent.

THE METAL MARKETS.

New York, July 31 (A.P.).—COPPER—Quiet; electrolytic, spot and future, 7⅞@8.

IRON—Quiet; unchanged.

TIN—Steady; spot and nearby, 24.35; future, 24.55.

LEAD—Steady; spot, New York, 4.40; East St. Louis, 4.22.

ZINC—Steady; East St. Louis, spot, 3.85@3.87; future, 3.90.

ANTIMONY—6.65.

RICHMOND LIVE STOCK.

Richmond, Va., July 31 (A.P.).—HOGS—Fair, steady; top carlots of choice quotable, 8.50; with local lots, top, 8.25.

CATTLE—Fair, steady; veal, top, 8.00; cows, 2.00@5.00; bulls, 3.00@5.00; heifers and steers, 4.50@7.50.

SHEEP—Light, steady; lambs, 4.50@8.00; ewes, 1.50@3.00.

TREASURY CERTIFICATES.

(Reported by J. & W. Seligman & Co.)

Rate	Maturity	Bid	Offer
2⅜s Sept.	15, 1931	100 7-32	100 9-32
1½s Sept.	15, 1931	100 3-32	100 5-32
1⅞s Dec.	15, 1931	100 16-32	100 18-32
1⅞s Dec.	15, 1931	100 16-32	100 18-32
2s Mar.	15, 1932	100 28-32	100 30-32
3½s Dec.	15, 1931-32	101 7-32	101 9-32

BALTIMORE SECURITIES.

Baltimore, July 31.—Closing prices:

Appalachian Corp	¾
Baltimore Trust	28½
C & P Telephone pf	117½
Cons G E L & P	90
Maryland Casualty	18
Mer & Min Trans Co	24
Monongah Pw 7% pf	25
U S Fid & Guar (25c)	17¼
West Md Dairy pf	98½

STOCK MOVEMENTS.

New York, July 31 (A.P.).—What the stock market did:

	Friday.	Thursday.
Number of advances	153	192
Number of declines	257	212
Stocks unchanged	136	148
Total issues traded	546	552

PUBLIC NOTICE

TO HAWLEIGH CORPORATION, INCORporated, owner of record. Address unknown. You are hereby notified to remedy a condition existing on unimproved land, lot 803, square 2645, in violation of law, consisting of unclean rags, papers, &c. Also an unlawful growth of weeds of four or more inches in height. This condition should be remedied on or before the 10TH DAY OF AUGUST, 1931. Upon your failure so to do the work will be done by the District authorities and the cost thereof, with the cost of this advertisement, will be taxed against the said property. L. H. REICHELDERFER, H. B. CROSBY, J. C. GOTWALS, Commissioners, D. C. au1

BANKRUPTCY NOTICES

IN THE SUPREME COURT OF THE DIStrict of Columbia, holding a Bankruptcy Court. In the matter of Blanche C. Dougherty, Bankrupt. In Bankruptcy, No. 2531. Notice is hereby given that the above-named bankrupt has filed her petition praying for a discharge from all her debts in bankruptcy, and that her creditors and other persons in interest are required to enter their appearance in opposition, if any so desire, in the clerk's office of said court on or before the 2D DAY OF SEPTEMBER, 1931. FRED J. EDEN, Referee in Bankruptcy. 1

IN THE SUPREME COURT OF THE DIStrict of Columbia, holding a Bankruptcy Court. In the matter of Jesse A. Rosenbloom, Bankrupt. In Bankruptcy, No. 2516. Notice is hereby given that the above-named bankrupt has filed his petition praying for a discharge from all his debts in bankruptcy, and that his creditors and other persons in interest are required to enter their appearance in opposition, if any so desire, in the clerk's office of said court on or before the 1ST DAY OF SEPTEMBER, 1931. FRED J. EDEN, Referee in Bankruptcy. 1

IN THE SUPREME COURT OF THE DIStrict of Columbia, holding a Bankruptcy Court. In the matter of James C. Lynn, Bankrupt. In Bankruptcy, No. 2444. Notice is hereby given that the above-named bankrupt has filed his petition praying for a discharge from all his debts in bankruptcy, and that his creditors and other persons in interest are required to enter their appearance in opposition, if any so desire, in the clerk's office of said court on or before the 1ST DAY OF SEPTEMBER, 1931. FRED J. EDEN, Referee in Bankruptcy. 1

IN THE SUPREME COURT OF THE DIStrict of Columbia, holding a Bankruptcy Court. In the matter of George K. Hardesty, Bankrupt. In Bankruptcy, No. 2542. Notice is hereby given that the above-named bankrupt has filed his petition praying for a discharge from all his debts in bankruptcy, and that his creditors and other persons in interest are required to enter their appearance in opposition, if any so desire, in the clerk's office of said court on or before the 1ST DAY OF SEPTEMBER, 1931. FRED J. EDEN, Referee in Bankruptcy. 1

BANKRUPTCY NOTICES

IN THE SUPREME COURT OF THE DIStrict of Columbia, holding a Bankruptcy Court. In the matter of Frederick D. Hiser and Irma C. Hiser, individually and as copartners trading as "Boeckstyns," Bankrupts. In Bankruptcy, No. 2526. Notice is hereby given that the above-named bankrupts, individually and as copartners, have filed their petition praying for a discharge from all their debts in bankruptcy, and that their creditors and other persons in interest are required to enter their appearance in opposition, if any so desire, in the clerk's office of said court on or before the 3D DAY OF SEPTEMBER, 1931. FRED J. EDEN, Referee in Bankruptcy. 1

LEGAL NOTICES

UNITED STATES MARSHAL'S SALE OF confiscated automobiles. Notice of taking and description of confiscated automobiles in the Supreme and Police Courts of the District of Columbia. Holding a United States branch. United States of America vs. Abe Zinberg, Adolph Rudy Moder, DeWitt Wilson, Horace Byrd, Donald Francis Harley, Harry Selsky, William Mattison Irwin, Alva Kines, Peggie Allen, Ralph Brady, Ralph Ignatius Harbough, Julius Brooks, George Alexander Fossett, James Robinson et al., Pastelle Aloysius Fletcher, Robert E. Hunt, Lawrence Young, Richard Charles Jones, Vernon Robert Clarke, Arthur Hutchinson, Wade Shields, Alexander Jones, Henry Epstein, Robert Ashton Johnson et al., James Ward, George Thornton et al., Charles Everett Mills, Charles Edward Eckton, John Fitzhugh, Dominic Musolino, Joe Amato, Jefferson Matthews, George Dewey Hofferman, James Kirby, James Kerr, William Brown, Philip Renfraw, Walter M. Hogan, George Haydon, Taylor J. Gwinn, John Foster Jordan, Phillip Frank Mack, Randolph B. Carter, William Alexander Edmonds, Alfred Tomothy Alston, George Carter, Frank J. Lee, Charles Rosen, Louis Thomas, Charles Ross. Docket numbers 50661, 50662, 50726, 50740, 50768, 50769, 50795, 50796, 50846, 50847, 50854, 50855, 50856, 50857, 50858, 50879, 339113, 339886, 340203, 340322, 340373, 340465, 340645, 340678, 340795, 340839, 340888, 340910, 340933, 340955, 341107, 341168, 341199, 341227, 341273, 341320, 341321. Publication notice: Whereas, in the above entitled causes, the Supreme and Police Courts of the District of Columbia have, on to wit, the 18th, 21st and 22d days of July, A. D. 1931, respectively, ordered that a taking of the automobiles seized in said respective causes and hereinafter described, together with a description thereof, be duly advertised in accordance with the provisions of Section 26, Title II, of the national prohibition act, and have designated the 19th DAY OF AUGUST, A. D. 1931, at 10 o'clock in the forenoon, in said courts, as the time and place for all persons having any claim to or for said automobiles to appear and interpose claim thereto, or therefore otherwise said automobiles will be sold or otherwise disposed of according to law. Now, therefore, in pursuance of the said orders of said courts, I do hereby give public notice to all persons concerned, that the following described automobiles, being the automobiles respectively described in said orders, were duly seized and taken possession of, at the several places, in the City of Washington, District of Columbia, respectively set against said automobiles, by the proper officers of the law on the dates respectively set against said automobiles, while and because the same were being unlawfully used by the respective defendants in said causes, for the unlawful transportation and possession in transportation therein, of intoxicating liquor in said District of Columbia, in violation of the provisions of said national prohibition act, viz: (Each automobile is listed below with the following information, viz: Supreme and Police Court numbers, description of automobiles, place and date seized:) 50661, Chevrolet coach, engine No. 4918340, D. C. tag No. P-4496, 1931, rear 1616 E. Capitol st., March 28, 1931; 50662, Ford coach, engine No. A1985445, D. C. tag No. S-3941, 1931, near 20th and E sts. nw., March 30, 1931; 50726, Chevrolet coupe, engine No. 3678227, D. C. tag No. N-8067, 1931, in alley between Pierce st court and L st. nw., April 2, 1931; 50740, Ford coupe, engine No. A989516, D. C. tag No. N-6068, 1931, 12th pl. and Florida ave. nw., April 25, 1931; 50768, Buick limousine, engine No. 2246664, D. C. tag No. U-1423, 1931, 20th st. and R. I. ave. ne., May 4, 1931; 50769, Ford coupe, engine No. A3027186, N. J. tag No. A-15997, 1931, R. I. ave. near District line, May 7, 1931; 50795, Ford coupe, engine No. A1717364, D. C. tag No. U-1163, 1931, N. J. ave. between L and M sts. se., May 14, 1931; 50796, Ford sedan, engine No. 14145820, Md. tag No. 372-070, 1931, 18th st. near Constitution ave. nw., May 15, 1931; 50846, Ford coupe, engine No. A906272, D. C. tag No. N-6336, 1931, Bladensburg rd. ne. near District line, May 25, 1931; 50847, Ford roadster, engine No. 13306912, D. C. tag No. T-9979, 1931, Third st. between Va. ave. and D st. sw., May 27, 1931; 50854, Ford coupe, engine No. 11390673, D. C. tag No. N-8783, 1931, 8th and C sts. sw., June 3, 1931; 50855, Ford roadster, engine No. 13606639, D. C. tag No. U-4505, 1931, opposite 307 1st st. sw., May 30, 1931; 50856, Ford coach, engine No. A3863612, Md. tag No. 124-553, 1931, 16th st. and R. I. ave. ne., June 2, 1931; 50857, Ford roadster, engine No. 13353754, Md. tag No. 94-690, 1931, intersection K and I sts. nw., May 28, 1931; 50858, Ford coach, engine No. A1178008, Md. tag No. 352-022, 1931, 5th st. just south of N. Y. ave. nw., May 28, 1931; 50879, Ford coach, engine No. 11753411, Mass. tag No. 529-323, 1931, front 30 N. Y. ave. nw., June 13, 1931; 339113, Studebaker touring, engine No. ER294397, D. C. tag No. N-6171, 1931, 6th and F sts. ne., March 5, 1931; 339886, Ford sedan, engine No. 10492395, D. C. tag No. Y-420, 1931, 6th st. and Morton pl. ne., April 17, 1931; 340203, Chevrolet sedan, engine No. 2063929, D. C. tag No. N-8301, 1931, 11th st. and Pa. ave. se., May 5, 1931; 340322, Chevrolet sedan, engine No. 2398925, D. C. tag No. U-3569, 1931, rear 318 10th st. se., May 11, 1931; 340373, Ford coupe, engine No. 12157018, D. C. tag No. T-7297, 1931, near 12th and W sts. nw., May 9, 1931; 340465, Ford coach, engine No. 13296279, D. C. tag No. P-4391, 1931, near 5th and K sts. nw., May 18, 1931; 340645, Chrysler roadster, engine No. 70678, D. C. tag No. U-6085, 1931, 21st st. between L and M sts. nw., May 26, 1931; 340678, Chevrolet coupe, engine No. 581988, D. C. tag No. U-6556, 1931, front 1262 21st st. nw., May 28, 1931; 340795, Buick coach, engine No. 1404729, D. C. tag No. U-2990, 1931, front 1262 21st st. nw., June 4, 1931; 340839, Dodge touring, engine No. A20589, D. C. tag No. T-5768, 1931, 20th and Q sts. nw., June 6, 1931; 340888, Chevrolet coach, engine No. 1671192, D. C. tag No. U-7141, 1931, 6th st. and N. Y. ave. nw., June 10, 1931; 340910, Oakland sedan, engine No. L111871, D. C. tag No. T-2131, 1931, near 34th and M sts. nw., June 11, 1931; 340933, Essex coach, engine No. 719483, D. C. tag No. V-725, 1931, near 221 Oakdale pl. nw., June 12, 1931; 340955, Ford coupe, engine No. 3555590, D. C. tag No. U-4583, 1931, 22d st. and N. H. ave. nw., June 13, 1931; 341107, Ford coupe, engine No. 14894587, D. C. tag No. U-5728, 1931, in Lowdens ct. nw., June 23, 1931; 341168, Ford roadster, engine No. 13572258, D. C. tag No. U-5189, 1931, rear 1633 N. J. ave. nw., June 26, 1931; 341199, Ford coach, engine No. 12031825, D. C. tag No. U-4809, 1931, front of 1469 Church st. nw., June 27, 1931; 341227, Ford coupe, engine No. 11630170, D. C. tag No. U-1938, 1931, 1st and N sts. se., June 29, 1931; 341273, Ford coach, engine No. A13556, D. C. tag No. S-7270, 1931, near 18th and G sts. nw., July 1, 1931; 341320, Ford coach, engine No. 12137294, D. C. tag No. V-5538, 1931, front 1032 6th st. ne., July 4, 1931; 341321, Ford coupe, engine No. 11906228, D. C. tag No. T-7490, 1931, front 37 Bates st. nw., July 4, 1931; and that the said respective defendants were thereafter duly convicted before the said courts for the offenses aforesaid; and that all persons, if any there be, claiming said automobiles or any of them, or any right, title or interest therein, be and appear before the said courts, to be holden at Washington, in said District of Columbia, on the 19th day of August, A. D. 1931, at 10 o'clock in the forenoon of that day (provided the same shall be a day of jurisdiction, otherwise on the next day of jurisdiction thereafter) then and there to interpose any claim to said automobiles or any of them, if any they have, and to show cause why the same shall not be forfeited to the United States and condemned and disposed of according to law, and that in case of failure to so appear, the said automobiles will be sold in accordance with Section 26, Title II, of the national prohibition act, at PUBLIC AUCTION FOR CASH AT THE SEMMES MOTOR BUILDING, 1214 New Hampshire avenue northwest, Washington, D. C., at 10 o'clock a. m. on TUESDAY, AUGUST 25TH, 1931, or otherwise disposed of according to law. Dated at Washington, D. C., on the 23d day of July, 1931. EDGAR C. SNYDER, United States Marshal in and for the District of Columbia. 24,au1

CROMELIN & LAWS, Attorneys, 1366 National Press Building, Washington, D. C.

IN THE SUPREME COURT OF THE DIStrict of Columbia, holding a Probate Court. In re estate of Douglas Edmonds, deceased. Administration No. 40343. Order nisi for sale. Thomas E. Jarrell and Karl E. Jarrell, executors under the last will and testament of Douglas Edmonds, deceased, having reported to the court that they have received a private offer to purchase lot 5, square 2900, in the District of Columbia, unimproved, at and for the price of One thousand dollars ($1,000.00) cash, subject to a commission of Fifty dollars ($50.00), it is by the court this 18th day of July, A. D., 1931, adjudged, ordered and decreed, that said offer be accepted and said sale be ratified and confirmed unless cause to the contrary be shown on or before the 18TH DAY OF AUGUST, A. D. 1931, provided a copy of this order be published in the Washington Law Reporter and The Washington Post once a week for three successive weeks prior to said last mentioned date. O. R. LUHRING, Justice. A true copy. Attest: (Seal.) THEODORE COGSWELL, Register of Wills for the District of Columbia, Clerk of the Probate Court. jy25,au1,8

QUINTER & SOTHORON, Attorneys, Commercial National Bank Bldg.

SUPREME COURT OF THE DISTRICT OF Columbia, holding Probate Court., Estate of Robert Coe, deceased. No. 42109. Administration Docket 92. Application having been made herein for probate of the last will and testament of said deceased, and for letters testamentary on said estate by Evelyn Gilmore Coe, it is ordered this 23d day of July, A. D. 1931, that Mrs. Sarah W. Leeds, Miss Elizabeth Coe, Mrs. Margaret C. Bostwick, Cleveland B. Coe, Sarah C. Neas, Mrs. William J. Delamater, George C. Van de Carr, Helen M. West, Commander James C. Van de Carr, U. S. N.; William Van de Carr, Coert Van de Carr and Helena Van de Carr and Rachel H. Coe, and all others concerned, appear in said court on MONDAY, the 31st day of August, A. D. 1931, at 10 o'clock a. m., to show cause why such application should not be granted. Let notice hereof be published in the Washington Law Reporter and The Washington Post once in each of three successive weeks before the return day herein mentioned, the first publication to be not less than thirty days before said return day. O. R. LUHRING, Justice. Attest: (Seal.) THEODORE COGSWELL, Register of Wills for the District of Columbia, Clerk of the Probate Court. 25,1,8

Rent your room with Post Classified Ads. Just call National 4205.

LEGAL NOTICES

JOHN J. CARMODY, Attorney, 515 15th Street Northwest.

SUPREME COURT OF THE DISTRICT OF Columbia, holding Probate Court. Estate of Sara K. Nash, deceased, No. 42067. Administration Docket 92. Application having been made herein for letters of administration on said estate, by John O. Nash, it is ordered this 23d day of July, A. D. 1931, that Harriett K. Woodruff, nonresident, and unknown heirs at law and next of kin of Sara K. Nash, deceased, and all others concerned, appear in said court on MONDAY, the 31st day of August, A. D. 1931, at 10 o'clock a. m., to show cause why such application should not be granted. Let notice hereof be published in the Washington Law Reporter and The Washington Post once in each of three successive weeks before the return day herein mentioned, the first publication to be not less than thirty days before said return day. O. R. LUHRING, Justice. Attest: (Seal.) THEODORE COGSWELL, Register of Wills for the District of Columbia, Clerk of the Probate Court. 25,au1,8

IN THE SUPREME COURT OF THE DIStrict of Columbia, holding an Equity Court. The Emig Properties Corporation, plaintiff, vs. Blanch Horton, Grace Horton. Equity No. 53069. Order of publication. The object of this suit is to obtain a decree establishing plaintiff's title by adverse possession to lots 47 and 48 in block 19, in subdivision duly recorded in County Book 7, at page 117, surveyor's office for the District of Columbia. Said block is now known as 1607 for assessment purposes in said District. Upon plaintiff's motion, it is this 23d day of July, 1931, ordered that the defendants, Blanch Horton and Grace Horton, and all others concerned, cause their appearance to be entered herein on or before the first rule day occurring after the expiration of the fortieth day, exclusive of Sundays and legal holidays, occurring after the day of the first publication of this order; otherwise this cause will be proceeded with as in case of default. Provided, a copy of this order be published once a week for three successive weeks in the Washington Law Reporter and in The Washington Post, longer and other publication being dispensed with for satisfactory cause shown. JAMES M. PROCTOR, Justice. A true copy. Test: (Seal.) FRANK E. CUNNINGHAM, Clerk. By H. B. DERTZBAUGH, Asst. Clerk. 25,au1,8

SAMUEL G. MULLOY, Attorney, Commerce & Savings Bank Building.

SUPREME COURT OF THE DISTRICT OF Columbia, holding Probate Court. No. 42100, Administration. This is to give notice that the subscriber, of the District of Columbia, has obtained from the Probate Court of the District of Columbia letters of administration on the estate of Carroll E. Beard, late of the District of Columbia, deceased. All persons having claims against the deceased are hereby warned to exhibit the same, with the vouchers thereof, legally authenticated, to the subscriber, on or before the 14TH DAY OF JULY, A. D. 1932; otherwise they may by law be excluded from all benefit of said estate. Given under my hand this 14th day of July, 1931. FRANK OWINGS, Room 303 501 Seventh street northwest, Washington, D. C. Attest: (Seal.) THEODORE COGSWELL, Register of Wills for the District of Columbia, Clerk of the Probate Court. jy25-au1,8

GEORGE R. LINKINS, Attorney, 1733 De Sales St.

SUPREME COURT OF THE DISTRICT OF Columbia, holding Probate Court. No. 41727, Administration. This is to give notice that the subscriber, of the State of Illinois, has obtained from the Probate Court of the District of Columbia letters of administration c. t. a. on the estate of Jessie Morrison Denman, late of the District of Columbia, deceased. All persons having claims against the deceased are hereby warned to exhibit the same, with the vouchers thereof, legally authenticated, to the subscriber, on or before the 6TH DAY OF JULY, A. D. 1932; otherwise they may by law be excluded from all benefit of said estate. Given under my hand this 6th day of July, 1931. MORRISON C. WOOD, 4259 Drexel Boulevard, Chicago, Ill. Attest: (Seal.) THEODORE COGSWELL, Register of Wills for the District of Columbia, Clerk of the Probate Court. jy25-au1,8

ROGER O'DONNELL, Attorney, Westory Building.

SUPREME COURT OF THE DISTRICT OF Columbia, Holding Probate Court. No. 41329, Administration. This is to give notice that the subscriber, of the District of Columbia, has obtained from the Probate Court of the District of Columbia letters of administration c. t. a. on the estate of Bertha Burkholder, late of the District of Columbia, deceased. All persons having claims against the deceased are hereby warned to exhibit the same, with the vouchers thereof, legally authenticated, to the subscriber, on or before the 29TH DAY OF JUNE, A. D. 1932; otherwise they may by law be excluded from all benefit of said estate. Given under my hand this 20th day of July, 1931. EDWARD BURKHOLDER, 153 Vee street northeast. Attest: (Seal.) THEODORE COGSWELL, Register of Wills for the District of Columbia, Clerk of the Probate Court. jy25,au1,8

MILLARD F. WEST and PHILIP ERSHLER, Attorneys, 917 15th Street Northwest.

SUPREME COURT OF THE DISTRICT OF Columbia, holding Probate Court. No. 41683, Administration. This is to give notice that the subscriber, of Montclair, N. J., has obtained from the Probate Court of the District of Columbia, letters testamentary on the estate of Frances D. Simonson, late of the District of Columbia, deceased. All persons having claims against the deceased are hereby warned to exhibit the same, with the vouchers thereof, legally authenticated, to the subscriber on or before the 15TH DAY OF JULY, A. D. 1932; otherwise they may by law be excluded from all benefit of said estate. Given under my hand this 18th day of July, 1931. FIRST NATIONAL BANK & TRUST CO., of Montclair, N. J., by A. W. BALLENTINE. Attest: (Seal.) VICTOR S. MERSCH, Deputy Register of Wills for the District of Columbia, Clerk of the Probate Court. 25,au1,8

J. A. SWEENEY, Attorney, 927 Fifteenth Street Northwest.

SUPREME COURT OF THE DISTRICT OF Columbia, Holding Probate Court. No. 42108, Administration. This is to give notice that the subscriber, of the District of Columbia, has obtained from the Probate Court of the District of Columbia letters of administration on the estate of Eva A. Hilton, late of the District of Columbia, deceased. All persons having claims against the deceased are hereby warned to exhibit the same, with the vouchers thereof, legally authenticated, to the subscriber, on or before the 20TH DAY OF JULY, A. D. 1932; otherwise they may by law be excluded from all benefit of said estate. Given under my hand this 20th day of July, 1931. BERTHA H. SEMMES, 1212 Hemlock street northwest. Attest: (Seal.) THEODORE COGSWELL, Register of Wills for the District of Columbia, Clerk of the Probate Court. jy25,au1,8

BLAINE MALLAN and HUGH M. FRAMPTON, Attorneys, Transportation Bldg., 600 F St. N. W.

SUPREME COURT OF THE DISTRICT OF Columbia, holding Probate Court. No. 41109, Administration. This is to give notice that the subscribers, of the District of Columbia and the State of Maryland, respectively, have obtained from the Probate Court of the District of Columbia letters of administration on the estate of Marian Radcliffe, late of the District of Columbia, deceased. All persons having claims against the deceased are hereby warned to exhibit the same, with the vouchers thereof, legally authenticated, to the subscribers, on or before the 13TH DAY OF JULY, A. D. 1932; otherwise they may be excluded from all benefit of said estate. Given under our hands this 13th day of July, 1931. ELLA W. SMITH, Cairo Apartment; SIDNEY R. OREM, St. Michaels, Md. Attest: (Seal.) THEODORE COGSWELL, Register of Wills for the District of Columbia, Clerk of the Probate Court. 1,8,15

G. PERCY M'GLUE, Attorney, Woodward Building.

SUPREME COURT OF THE DISTRICT OF Columbia, holding Probate Court. No. 42076, Administration. This is to give notice that the subscriber, of the District of Columbia, has obtained from the Probate Court of the District of Columbia letters testamentary on the estate of Henry F. Arnold, late of the District of Columbia, deceased. All persons having claims against the deceased are hereby warned to exhibit the same, with the vouchers thereof, legally authenticated, to the subscriber, on or before the 14TH DAY OF JULY, A. D. 1932; otherwise they may by law be excluded from all benefit of said estate. Given under my hand this 14th day of July, 1931. MABEL A. SHEKELL, 817 Upshur street northwest. Attest: (Seal.) THEODORE COGSWELL, Register of Wills for the District of Columbia, Clerk of the Probate Court. 1,8,15

NITA S. HINMAN, Attorney, 406 Fifth St. N.W.

SUPREME COURT OF THE DISTRICT OF Columbia, holding Probate Court. Estate of William P. Newton, deceased. No. 41663. Administration Docket 91. Application having been made herein for probate of the last will and testament of said deceased, and for letters testamentary on said estate, by Henrietta Newton, it is ordered this 27th day of July, A. D. 1931, that Philip Newton, of Reading, Pa., and all others concerned, appear in said court on TUESDAY, the 8th day of September, A. D. 1931, at 10 o'clock a. m., to show cause why such application should not be granted. Let notice hereof be published in the Washington Law Reporter and The Washington Post, once in each of three successive weeks before the return day herein mentioned, the first publication to be not less than thirty days before said return day. O. R. LUHRING, Justice. Attest: (Seal.) THEODORE COGSWELL, Register of Wills for the District of Columbia, Clerk of the Probate Court. aug1,8,15

WILLIAM G. DUNNE, Attorney, 416 Fifth St. N.W.

SUPREME COURT OF THE DISTRICT OF Columbia, holding Probate Court. No. 41750, Administration. This is to give notice that the subscriber, of the District of Columbia, has obtained from the Probate Court of the District of Columbia, letters testamentary on the estate of Alfonso Amoroso, late of the District of Columbia, deceased. All persons having claims against the deceased are hereby warned to exhibit the same, with the vouchers thereof, legally authenticated, to the subscriber, on or before the 15TH DAY OF JULY, A. D. 1932; otherwise they may by law be excluded from all benefit of said estate. Given under my hand this 15th day of July, 1931. ANNA AMOROSO, 1377 H street northeast. Attest: (Seal.) THEODORE COGSWELL, Register of Wills for the District of Columbia, Clerk of the Probate Court. aug1,8,15

LEGAL NOTICES

EDWIN D. DETWILER, Attorney, 929 E Street Northwest.

IN THE SUPREME COURT OF THE DIStrict of Columbia. Holding an Equity Court. H. Rozier Dulany, jr., and Selig C. Brez, Wilkins Building, plaintiffs, vs. David A. Hall, his unknown heirs, alienees and devisees, addresses unknown, defendants. Equity No. 53016. Order of publication. The object of this suit is to obtain a decree establishing of record by adverse possession plaintiffs' title in fee simple to all of original lot 9 in square 609, in the District of Columbia, as described in the bill of complaint, and located at First and T streets southwest. Upon motion of the plaintiffs, it is, by the court this 10th day of July, A. D. 1931, ordered that the defendant, David A. Hall, cause his appearance to be entered herein on or before the fortieth day, exclusive of Sundays and legal holidays, occurring after the day of the first publication hereof, otherwise this cause will be proceeded with as in case of default, and that the defendants, the unknown heirs, alienees and devisees of David A. Hall, if he be dead, cause their appearance to be entered herein on or before the first rule day occurring one month after the day of the first publication hereof, otherwise as to them this cause will be proceeded with as in case of default. Provided, a copy hereof be published once a week for three successive weeks in the Washington Law Reporter and The Washington Post, longer and other publications being dispensed with for satisfactory cause shown. JENNINGS BAILEY, Justice. A true copy. Attest: (Seal.) FRANK E. CUNNINGHAM, Clerk. by HARRY M. HULL, Assistant Clerk. jul18,25au1

FRANCIS C. STETSON, Attorney, 1421 F ST. N.W.

IN THE SUPREME COURT OF THE DIStrict of Columbia, holding an Equity Court. John Henry Butler, Lillian Louise Butler, Plaintiffs, vs. The Unknown Heirs, Devisees, and Alienees of John Law et al., Defendants. Equity No. 52987. Order of Publication. The object of this suit is to establish of record the plaintiffs' title by adverse possession to the south twenty feet by the full depth of Lot numbered thirteen (13) in William Nottingham and other Commissioners' subdivision of Square numbered seven hundred sixty-nine (769), as more particularly described in the Bill of Complaint in this cause. On motion of the plaintiffs' attorney, it is this 14th day of July, 1931, ordered that the defendants, the unknown heirs, devisees and alienees of the following: John Law, Thomas Law and Edmund Law, cause their appearance to be entered herein on or before the first rule day occurring after the expiration of forty days, exclusive of Sundays and legal holidays from the day of the first publication of this order; otherwise the cause will be proceeded with as in case of default; provided a copy of this order be published once a week for three successive weeks in The Washington Post and the Washington Law Reporter prior to said rule day, good cause having been shown why longer publication is unnecessary. JAMES M. PROCTOR, Justice. A true copy. Test: (Seal.) FRANK E. CUNNINGHAM, Clerk. By H. B. DERTZBAUGH, Asst. Clerk. 18,25,1

CHESTER A. BENNETT AND ELWOOD H. SEAL, Attorneys, Investment Building.

SUPREME COURT OF THE DISTRICT OF Columbia, holding Probate Court. No. 42029, Administration. This is to give notice that the subscriber, of the District of Columbia, has obtained from the Probate Court of the District of Columbia letters of administration c. t. a. on the estate of E. Ellsworth Moore, also known as E. E. Moore, late of the District of Columbia, deceased. All persons having claims against the deceased are hereby warned to exhibit the same, with the vouchers thereof, legally authenticated, to the subscriber, on or before the 26TH DAY OF JUNE, A. D. 1932, otherwise they may by law be excluded from all benefit of said estate. Given under my hand this 26th day of June, 1931. MARGARET E. MOORE, 1621 Montague street northwest. Attest: (Seal) THEODORE COGSWELL, Register of Wills for the District of Columbia, Clerk of the Probate Court. 18,25,1

CLYDE D. GARRETT, Attorney, Colorado Building.

SUPREME COURT OF THE DISTRICT OF Columbia, holding Probate Court. No. 41704 Administration. This is to give notice that the subscriber, of the District of Columbia, has obtained from the Probate Court of the District of Columbia letters testamentary on the estate of Caroline Dodson, late of the District of Columbia, deceased. All persons having claims against the deceased are hereby warned to exhibit the same, with the vouchers thereof, legally authenticated, to the subscriber, on or before the 9TH DAY OF JULY, A. D. 1932, otherwise they may by law be excluded from all benefit of said estate. Given under my hand this 9th day of July, 1931. JAMES DUNBAR DODSON, 2109 Nineteenth street northwest. Attest: (Seal) THEODORE COGSWELL, Register of Wills for the District of Columbia, Clerk of the Probate Court. 18,25,1

HAMILTON & HAMILTON, Attorneys, Union Trust Building.

SUPREME COURT OF THE DISTRICT OF Columbia, holding Probate Court. No. 42048, Administration. This is to give notice that the subscriber, of the State of Virginia, has obtained from the Probate Court of the District of Columbia letters testamentary on the estate of Mary E. Hutchison, late of the District of Columbia, deceased. All persons having claims against the deceased are hereby warned to exhibit the same, with the vouchers thereof, legally authenticated, to the subscriber, on or before the 3D DAY OF JULY, A. D. 1932, otherwise they may by law be excluded from all benefit of said estate. Given under my hand this 3d day of July, 1931. GEORGE WAYLAND HUTCHISON, 1156 Sixteenth street northwest. Attest: (Seal) THEODORE COGSWELL, Register of Wills for the District of Columbia, Clerk of the Probate Court. 18,25,1

KARL KINDLEBERGER, Attorney, Woodward Building.

SUPREME COURT OF THE DISTRICT OF Columbia, holding Probate Court. Estate of Grace Marie Vail, deceased. No. 42052. Administration Docket 92. Application having been made herein for probate of the last will and testament of said deceased, and for letters testamentary on said estate by Dorothy V. Floyd, it is ordered this 18th day of July, A. D. 1931, that Ira V. K. Vail and all others concerned appear in said court on MONDAY, the 24th day of August, A. D. 1931, at 10 o'clock a. m., to show cause why such application should not be granted. Let notice hereof be published in the Washington Law Reporter and The Washington Post once in each of three successive weeks before the return day herein mentioned, the first publication to be not less than thirty days before said return day. JENNINGS BAILEY, Justice. Attest: (Seal.) THEODORE COGSWELL, Register of Wills for the District of Columbia, Clerk of the Probate Court. 18,25,1

RICHARD H. WILMER, Attorney, Transportation Building.

SUPREME COURT OF THE DISTRICT OF Columbia, holding Probate Court. Estate of Miriam D. Thropp, deceased. No. 40939. Administration Docket 89. Application having been made herein by two of the executors of the estate of Miriam D. Thropp, deceased, for the admission to probate and record of certain lists as being incorporated by reference in the last will and testament and codicils thereto of said testatrix, which said last will and testament and codicils thereto were admitted to probate and record by this court on October 14, 1930, it is ordered this 14th day of July, 1931, that Mrs. Helen Bickley Page, Mrs. Anna Scott Farnum, Henry W. Farnum, Mrs. Elizabeth Farnum Gates, Mrs. Anna Farnum Thompson, Charles Impey Thompson, jr. (minor), Joseph Whitaker Thompson 2d (minor), Henry Farnum Thompson (minor), Charles I. Thompson, custodian of said three minors; Mrs. Irene A. Thropp, Miriam Douglas Thropp, Douglas Scott Thropp, jr. (minor), Douglas Scott Thropp, individually and as custodian of said two minors; Joseph Earlston Thropp, jr., and all others concerned appear in said court on MONDAY, the 24th day of August, A. D. 1931, at 10 o'clock a. m., to show cause why such application should not be granted. Let notice hereof be published in the Washington Law Reporter and The Washington Post once in each of three successive weeks before the return day herein mentioned, the first publication to be not less than thirty days before said return day. JAMES M. PROCTOR, Justice. Attest: (Seal.) THEODORE COGSWELL, Register of Wills for the District of Columbia, Clerk of the Probate Court. 18,25,1

HALLOCK P. LONG, Attorney, 406 Fifth St. N.W.

IN THE SUPREME COURT OF THE DIStrict of Columbia. Howard R. Davis, Plaintiff, vs. Fannie E. Davis et al., Defendants. No. 53003, Equity Docket No. 112. The object of this suit is to obtain an absolute divorce from the defendant, Fannie E. Davis, on the ground of adultery committed with Lewis Blacher on, to-wit, October 25, 1927, in the District of Columbia. On motion of the plaintiff, it is this 13th day of July A. D. 1931, ordered that the defendants, Fannie E. Davis and Lewis Blacher, cause their appearance to be entered herein on or before the fortieth day, exclusive of Sundays and legal holidays, occurring after the day of the first publication of this order; otherwise the cause will be proceeded with as in case of default: Provided, a copy of this order be published once a week for three successive weeks in the Washington Law Reporter and The Washington Post before said day. By the Court. JENNINGS BAILEY, Justice. True copy. Test: (Seal.) FRANK E. CUNNINGHAM, Clerk. By HARRY M. HULL, Asst. Clerk. 18,25,1

GEORGE P. AULT, Attorney, 1718 Chesapeake St. N.W.

SUPREME COURT OF THE DISTRICT OF Columbia, holding Probate Court. No. 41976, Administration. This is to give notice that the subscribers, of the States of New York and Colorado and the District of Columbia, respectively, have obtained from the Probate Court of the District of Columbia, letters of administration c. t. a. on the estate of George Walker Wallace, late of the District of Columbia, deceased. All persons having claims against the deceased are hereby warned to exhibit the same, with the vouchers thereof, legally authenticated, to the subscribers, on or before the 23RD DAY OF JULY, A. D. 1932; otherwise they may by law be excluded from all benefit of said estate. Given under our hands this 23rd day of July, 1931. ALICE J. WALKER, Irvington, N. Y.; WILLIAM M. WALLACE, Allens Park, Colo. (care Hewes-Kirkwood Inn); EDITH KENSETT RITCHIE, 1730 Church street, Washington, D. C. Attest (Seal.) THEODORE COGSWELL, Register of Wills for the District of Columbia, Clerk of the Probate Court. aug1,8,15

The Washington Post

Indexed, Simplified and Popularized.
All ads restricted to their proper classification and The Washington Post style of type. Publishers reserve the right to edit, classify, index or reject any classified advertising copy.
Errors in advertisements should be reported immediately. The Washington Post will not be responsible for more than one incorrect insertion.

CLASSIFIED RATES.
Count 5 average words to the line. Minimum 3 lines.
For consecutive insertions:

	Charge	Cash
1 day	20c	19c
3 days	18c	17c
7 days	16c	15c

Cash rates apply on prepaid ads only.
Irregular or "skip" orders cost 1 cent per line additional.

CONTRACT RATES.
30 consecutive days, 15c per line.
Three or more lines every day for one year, 14c per line.
1,000 lines used at option within one year, 17c per line.

CLOSING TIME FOR ADS.
9 p. m. for daily copy and 5:45 p. m. Saturday, for Sunday copy.
Ads to appear in early 9 o'clock evening edition must be received before 12 o'clock noon.
Telephone your ad to NATIONAL 4205.
Ask for a Post Ad Writer.
Have it charged.
Classifications of an allied nature grouped together for quick and easy reference.

Auction Sales

MONDAY, AUGUST 3—
THOS. J. OWEN & SON, Auctioneers, 1431 Eye Street Northwest.

COLLATERAL AT AUCTION.
By virtue of a certain collateral note dated Washington, D. C., September 20, 1928, signed Frances Guernsey, default having been made in the payment of same, and at the request of the holder thereof, we will sell at public auction within our office on MONDAY, THE THIRD DAY OF AUGUST, 1931, TEN O'CLOCK A. M., the collateral named therein to wit: One second trust real estate note secured on lot 39 in square 823, improved by premises 732 4th Street Southeast.
TERMS OF SALE: ALL CASH. All parties in interest take notice.
THOS. J. OWEN & SON, Auctioneers.
P-30,31,Aug.1

MONDAY, AUGUST 10—
THOS. J. OWEN & SON, Auctioneers, 1431 Eye Street Northwest.

TRUSTEES' SALE OF VALUABLE TWO-STORY BRICK DWELLING KNOWN AS PREMISES 44 RHODE ISLAND AVENUE NORTHWEST.
By virtue of a certain deed of trust duly recorded, in Liber No. 6475, Folio 481 et seq., of the land records of the District of Columbia, and at the request of the party secured thereby, the undersigned trustees will sell at public auction within the office of Thos. J. Owen & Son, 1431 Eye street northwest, on MONDAY, THE TENTH DAY OF AUGUST, A. D. 1931 AT ONE O'CLOCK P. M., the following-described land and premises, situate in the District of Columbia, and designated as and being lot 31 in block 6 in "Moore and Barbour's Second Addition to the City of Washington," as per plat recorded in the office of the surveyor for the District of Columbia in liber county 15 at folio 20; block 6 now known as square 3111.
TERMS: Sold subject to a prior deed of trust for $5,500.00, further particulars of which will be announced at time of sale; the purchase price above said trust to be paid in cash. A deposit of $300.00 required. Conveyancing, recording, &c., at purchaser's cost. Terms to be complied with within thirty days, otherwise deposit forfeited and the property may be advertised and resold at the discretion of the trustees.
WILLIAM O. COOLEY,
EDWARD M. WILLIS, Jr.,
Trustees.
F—jy30-au1,3,5,8,10

TUESDAY, AUGUST 11.
THOS. J. OWEN & SON, Auctioneers, 1431 Eye Street Northwest.

TRUSTEES' SALE OF VALUABLE IMPROVED REAL ESTATE, KNOWN AS 2627-29-31 EYE STREET NORTHWEST.
By virtue of a certain deed of trust duly recorded in liber No. 5076, folio 77 et seq., of the land records of the District of Columbia, and at the request of the party secured thereby, the undersigned trustees will sell, at public auction, within the office of Thos. J. Owen & Son, 1431 Eye street northwest, on TUESDAY, THE ELEVENTH DAY OF AUGUST, A. D. 1931, AT TWO-THIRTY O'CLOCK P. M., the following-described land and premises, situate in the City of Washington, District of Columbia, and designated as and being lot numbered four (4) in square numbered five (5), together with the improvements, consisting of three small brick buildings, subject to a first trust of twenty-three hundred ($2,300.00) dollars, dated January 4, 1904, payable three (3) years after date with interest at five (5%) per cent, said interest being unpaid since January 4, 1904, said trust recorded in liber 2769, folio 147.
TERMS OF SALE: Cash. A deposit of $200.00 will be required at time of sale. All conveyancing, recording, etc., at cost of purchaser. Terms of sale to be complied with within thirty days from day of sale, otherwise the trustees reserve the right to resell the property at the risk and cost of defaulting purchaser after five days' advertisement of such resale in some newspaper published in Washington, D. C.
FREDERICK STOHLMAN,
ARTHUR A. ALEXANDER,
Trustees.
F-au1,4,6,8,11.

Lost 1

DOG—Male Collie; sable and white, without collar; reward. Telephone North 0048.

TOMCAT—Maltese; strayed Monday; white feet, white on breast. Liberal reward, dead or alive. Col. 0306.

Personals 5

CASH for pawn tickets, diamonds, jewelry, antiques, silver, gold and watches. Livingston, 601 13th st. nw. NAtl. 5649.

Clairvoyants 6

LICENSED BY DISTRICT OF COLUMBIA.
PROF. WRIGHT, MEDIUM.
Seances every Sun., Wed. and Fri., 8 p. m. Readings. 450 N. J. ave.; Linc. 4193.

MADAM ZOE.
Readings daily, 10 to 5; even. by appointment. Di. 1519.

MADAM LOUISE PALMIST CLAIRVOYANT
Now located 935 New York ave. N.W. Reads your past, present and future on all matters, business, love or trouble. Special Low Fee All This Week.

MADAM NAOMA PALMIST MEDIUM.
Advice on all affairs in life. Tells who and when you'll marry, makes up lovers' quarrels and family troubles, tells how to gain and hold a good position, overcome troubles, bad luck. Hours, 9 to 9. $2 readings, $1. 623 7th st. nw., bet. G & F.

MADAM LITTLE FLOWER
Full-Blood Seminole Indian.
The only Indian medium in Washington. See me before making a decision. I get results when all others fail. Without asking you one word, I will tell the object of your visit. 2214 G st. nw. Phone West 1555.

THE GREAT AVONS
Guarantee to read your entire life—past, present and future. They ask no questions, but tell you what you want to know, giving names, dates and facts on business matters, love, health, nad family affairs. Don't mistake address. 943 PA. AVE.

MADAME LA BEY
PALMIST—FIRST TIME IN YOUR CITY.
Seventh daughter born with a veil reads your past, present and future in all affairs of life, business, love or trouble. If you feel unlucky or unhappy call on me. Open to white and colored. Card reading also.
Hours, 9 a. m.-9 p. m. daily and Sunday. 1200 7th St. NW., Cor. of M st. Opposite Peoples Drug Store.

30 YEARS IN WASHINGTON GUARANTEE HER RELIABILITY
CARLETTA Astrological Psychologist
WITHOUT A QUESTION I WILL TELL YOU THE OBJECT OF YOUR CALL, NAMES OF FRIENDS AND ENEMIES. Giving instant relief to those having trouble—domestic, law or business—ALL can find help by consulting this gifted Reader
922 14th St. OVER CLAFLIN'S OPTICAL STORE
CONSULTATION, $1.00. HOURS, 10 TO 6.

FAMOUS SEER
THE MAN WHO KNOWS
This strange man sees the way and tells it all. Just what your life has been, just what it will be. Tells you when and whom you will marry; whether husband, wife or sweetheart is true or false. Tells as to changes, travel, lost or absent friends, divorce, wills, deeds, whether it is best to buy or sell. He tells the good and the bad. A visit will convince you of his wonderful power. Tells you exactly what you wish to know. Something tells you this is the man. You feel the impulse to call. Don't delay. DAILY, 10-8 P. M. SUNDAY, 10-3 P. M. (Copyrighted, 1931.)
1203 F ST. N.W.

Spiritualists 7

J. K. SIMMONS, SPIRITUAL MEDIUM. Readings by appt.; seances Thur., 8 p. m. 1341 Newton st. nw. Col. 4342.

DR. JANE COATES
READINGS BY APPOINTMENT
1473 MERIDIAN PL. NW. COL 6227.

Motor Trips 12

YOUNG BACHELOR desires congenial companions on a 20-day auto trip along Maine coast, leaving Aug. 15. References. Box 101, Washington Post.

Help Wanted—Female 37

ADDRESSERS—Good penmanship required; immediate work. Welfare Finance Co., Nat'l 6563.

COMPTOMETER OPERATOR, experienced, for mercantile firm; permanent; $20 wk. Boyd's, 1333 F st.

COOK and general housekeeper, to spend month out of town. Call 3539 Quebec st. nw.

COOK—Colored, for public work. Employment Service Bureau, 314 District National Bank Bldg. Natl. 0521.

PRESSER—Experienced; must have experience on Prosperity machine. Apply ready for work. 1016 9th st. nw.

SALESWOMEN—(5) experienced in coats, dresses and millinery; $20 wk. Boyd's, 1333 F st.

STENOGRAPHERS—Typists, bookkeepers, clerks, P. B. X. operators, &c., needed daily. Boyd's, 1333 F st. nw. (Opp. Fox.)

SODA CLERK — Liggetts Drug Store, 1301 F st. nw.

Help Wanted—Male 38

BARBER—First class only, for Saturday; 65 per cent. 237 Pa. ave. se.

BARBER—Wanted, for Saturday; come at once; good job for good man. 323 King st., Alexandria, Va.

BARBER—White; must be first class; bring tools. Apply 714 14th st. nw.

BARBER—Wanted for Friday and Saturday. 3703 New Hampshire ave. nw.

BARBER—First class; must be dependable, steady worker; good pay. Apply 3551 Ga. ave. nw.

BOYS—Five; 17 to 20; neat-appearing; some high-school training; to learn circulation work. Apply 9 to 10:30 a. m., Mr. Tropper, 1234 Mass. ave. nw.

DISHWASHER for night work. Apply today. 1729 L st. nw.

DRIVER (white), one who is thoroughly familiar with Chevy Chase and Cleveland Park district; must have permit and excellent Washington reference. Apply Parkway Cleaners & Dyers, 5010 Conn. ave. Don't phone.

ELECTRICIAN - MACHINIST — One with knowledge of elevator preferred; state ability, salary, &c. Box 76, Washington Post.

MAN—White; 18 to 20; to work in service station; must be reliable. Col. Rd. & Georgia Ave. Service Station.

PHARMACIST—Registered, wanted. Apply Box 100, Washington Post.

SALESMAN—To sell gas ranges and appliances; also oil burners; no active competition on gas appliances; big field; only a producer need apply; references investigated; commission. Brown & Taylor, Charlottesville, Va.

SODA DISPENSER—Bring reference. 1427 H st. nw.

WANTED—Chef-cook; Va. hotel; capable, sober man only need apply; salary, $150 monthly; state record fully. Box 95, Washington Post.

RAILROAD AGENT
At suburban freight station; at once; $100 per month; must be experienced. Reply immediately, with full particulars. Box 94, Washington Post.

STILL USE MEN (6), WHITE.
REAL SILK HOSIERY MILLS
Can place 6 men, permanently, calling on customers; start you $22.50 per week if you qualify; more as you learn; our new plan; no investment; samples free. Room 610, 1319 F st. nw.

RADIO SALESMAN, exp., nice personality, floor job, salary and commission.
STORE SALESMAN, experienced in auto accessories, age 23-30 ....$22.50
CLERK, must be experienced in watching invoices $20.00
TIRE CHANGER, experienced in new tires $20.00
BOYD'S, 1333 F ST. NW.

EXPERIENCED WHITE CHAUFFEURS
WITH IDENTIFICATION CARDS. FOR DIAMOND CABS.
APPLY to MR. HIPSON, 71 K ST. NE.
DIAMOND SERVICE NO. 2.

Help Wanted—Male, Female 39

EMPLOYMENT SERVICE BUREAU, Formerly of 917 15th st., now located at 302 the District National Bank Bldg., 1406 G st. nw. Phone Nat. 0521.

Situations Wanted—Female 41

WOMAN—White; position as child's nurse; experienced; city reference. Call at 32 Eye st. nw.

PERSONS advertising for "Situations Wanted" are warned to exercise careful investigation of persons offering positions where cash deposits are required to secure employment.

Situations Wanted—Male 42

CHAUFFEUR—Colored; expert; 18 years' experience; highest refs.; willing to leave city. North 1864.

GENTLEMAN needs work urgently; chauffeur, clerk, secretary, executive, anything. Box 99, Washington Post.

Business Opportunities 44

WANTED—A man with executive ability and moderate capital can purchase interest in a rapidly growing well known retail men's clothing and furnishing business; answer, giving full details of past experience. Box 96, Washington Post.

Business Opportunities 44

BARBER SHOP—For rent, $15 week; good location; owner not a barber. 1337 H st. ne.

SODA FOUNTAIN—For sale, with luncheonette and ice cream parlor; fully equipped; located on very desirable corner in Northwest section; great possibilities for increased business under proper management; low price and reasonable term to right party. Thos. F. Burch Co., Inc., 480 Penna. ave. nw.; phone National 0911.

DISTRIBUTION
For low-priced line of automobiles, open and closed models and commercial types.
LIBERAL DISCOUNTS
Limited capital needed. Box 98, Washington Post.

Automobile Loans 45A

CASH LOAN IMMEDIATELY
1929 to 1931 models; year to pay; lowest rates in city. See Mr. Barnes, 1729 14th nw.

Money to Loan 46

LOANS TO SALARIED EMPLOYES
Made quickly at reasonable rates. No insurance, no deposits, convenient payments.
FIDELITY PLAN CORP.
1409 L St. N.W. NAt. 6150

Real Estate Loans 47

FIRST AND SECOND TRUST LOANS. C. F. WARING. 1416 F ST. NW. NATIONAL 9172.

IS YOUR 1ST, 2D OR 3D TRUST DUE? Do You Need Money? MR. FRIEDMAN. NATL. 4519. 416 5th st. nw., Room 707.

Instruction Courses 54

FILE CLERK EXAMINATION.
Intensive review, coaching courses for file and statistical clerk; all subjects; tuition fee, $5; new classes begin Monday evening; examination Aug. 19. Capital City Commercial College, 1340 New York ave.; Metro. 4227.

Dogs, Cats, Pets and Supplies 56

JUST RECEIVED—Fox Terriers, Bostons, Eskimo and Collie puppies; also parrots, canaries, gold and tropical fishes, plant stakes, etc.
SCHMID'S EMPORIUM OF PETS, 712 12th St. NW.

Articles For Sale 60

OVERSTUFFED SUITE AND OTHER FURNITURE; VERY SPECIAL BARGAIN. PHONE CLEVELAND 1431.

GAS STOVE
Good condition. 4928 7th st. nw.

Business Equipment 63

TYPEWRITERS—Current models in standard and portable machines for rent; bargains in reconditioned typewriters. L. C. Smith & Corona, Inc., 1016 15th st. nw., National 0411.

CASH REGISTERS.
2 NATIONAL CASH REGISTERS; USED. SEE MR. McGUIGGAN, 3113 14TH ST. NW.

Household Goods 69

SEWING MACHINE—White rotary electric, Martha Washington cabinet; will sacrifice for less than the unpaid balance. 800 H st. nw.

Wanted—To Buy 79

BOOKS bought; highest prices; all kinds; any quantity. Phone Met. 5415. Pearlman's Big Book Shop, 933 G st. nw.

FURNITURE—If you want full value for your furniture, send to D. Notes, 25 years of fair dealing. Phone Dist. 8112.

I AM in immediate need of a quantity of good substantial used furniture; can pay cash. Metropolitan 3051.

GOLD, SILVER, WATCHES DIAMONDS, and old jewelry needed for our mfg. dept.
SELINGER'S Full Cash Value Paid, 818 F STREET.

Vacation Places 84

CAMP FORTNER—Marshall, N. C., Highway No. 20. New log cabins, with modern conveniences; spend your vacation at an ideal mountain camp.

Rooms—Furnished 85

ARIZONA HOTEL—310 C st. nw. Block off Pa. ave.; neatly furnished rooms; lobby; 3 baths on each floor; shower bath; continuous hot water; $4 week up; transients, 75c to $1.

ATTRACTIVE, cool front single and double rooms; in physician's quiet home; reasonable; every convenience. 1747 P nw.

AT LITTLE TEA HOUSE—Cool, airy rooms, sleeping porch, bath; also bachelor's apartment, garage. District 7820.

B ST. NE., 506—1 room, 3d floor; use kitchenette; suitable for 1 or 2 persons; rent reasonable.

BELMONT ST. NW., 1301—Apt. 203. Attractive room; also small apt.; gentlemen.

BELMONT RD., 1814—Attractive, cool 2d-floor front room; quiet home; every convenience. Adams 2918.

CALVERT NW., 1914—Cool, redecorated, single, double rooms, 3 baths, hot-water, $4; 2 rooms, porch, housekeeping if desired, $8.

CHEVY CHASE, 5211 Conn. ave.—Cool room, next to bath; private home; every convenience; gentleman; reasonable rates. Clev. 3662.

COL. RD., 1736—Apt. 102. Large, cool, attractive room; for lady; in refined home; Protestant; privileges; $20. Col. 8099.

CONN. AVE., 6319—One large, cool, newly furnished room, private bath, $32.50; 2 cool adjoining rooms, single beds, semi-private bath, $32.50; gentlemen or employed couple; refs. Wisc. 3550, after 6.

DOWNTOWN, 1305 Rhode Island nw.—Newly decorated cool single and double rooms; 4 baths; continuous hot water; reasonable rates.

EYE ST. NW., 1117—Room and kitchenette; housekeeping; continuous hot water; phone; reasonable.

EYE ST. NW., 1818—Large front room with running water; 2d floor; reasonable rates. Metro. 9611.

F ST. NW., 515—Large light housekeeping room, for rent, $5 weekly; continuous hot water.

F ST. NW., 1744—Large, attractively furnished room, suitable for two; reasonable; meals if desired.

F ST. NW., 2009—Rooms with running water; baths; convenient; near G. W. U. and Government buildings.

FACING PARK—Four rooms (2 bedrooms), bath, porch, $57.50; 3 rms., h. kpg., 1st fl., $47.50. Redecorated. 1810 Ingleside terrace nw., below 18th and Newton.

FACING ROCK CREEK PARK—2053 Park rd. 2d-floor front; clean; pleasant; unlimited hot water and phone; employed gentleman; garage. Adams 1014.

HOME—7th and K sts. nw., Apt. 61. Bright room; continuous hot water; elevator service. Call Metro. 4424.

IRVING ST. NW., 1642—Large, bright front room, 2d floor; near bath; continuous hot water.

K ST. NW., 1413—Large, attractive southern front room, twin beds, newly furnished and decorated.

KALORAMA RD., 1867—Colonial mansion, suite or single rooms; private or semi-private bath; handsomely furnished. See to appreciate.

KANSAS AVE., 5203—Convenient to 8th and Emerson st. bus; large front room; for 1 or 2; semiprivate bath; new home; newly decorated. Georgia 1695-W.

L ST. NE., 821—Clean, cool front room; next bath; for 1 or 2; in private home; also garage; meals if wanted.

L ST. NW., 1349—Close downtown, large front room; also small room; cool and clean; refined only; reasonable.

NEAR DUPONT CIRCLE—Double room; twin beds; next bath; housekeeping; $15 month each. Potomac 5132.

NEWTON ST. NW., 1625—Large 2d-floor room; 5 front windows; high, cool; near churches, restaurants, shops and cars.

O ST. NW., 1119—Large, nicely furnished bedroom; housekeeping if desired; 2 or 3 gentlemen. North 10330.

P ST. SE., 1933—Corner Naylor rd. and P st. Two outside rooms and porch; in owner's new home.

PARK ROAD, 1827—Cool, large house; near car; corner room; overlooking lovely garden; $20; next semiprivate bath; smaller room, $16; gentlemen. Col. 10322.

QUE ST. NW., 2217—Arrangement for group or family; private bath; or separate rooms; in refined home.

RHODE ISLAND AVE. NW., 1517—Newly renovated house; single and double rooms; tourists accommodated.

THE JANETTE, 903 13th St. NW.—Downtown, opposite Franklin Park; clean rooms; comfortable bed; plenty hot water; $4 up.

VERY attractive rooms in private apt.; for refined person; short walk from Treasury Bldg. 1332 Mass. ave., Apt. 21.

VERMONT AVE., 1320—Comfortable room, 2d-floor front; twin beds; private lavatory, hot water, phone, parlor.

WISCONSIN AVE. NW., 3419—Large, cool 2d-floor front; adjoining bath; continuous hot water; reasonable.

410, 415 6TH ST. NW.—Furnished rooms and light housekeeping; transients accommodated; centrally located; rates by week, $3.50 up; by night, 75 cents up.

7TH ST. NE., 1020—3 rooms, first floor; sink in kitchen; also two front rooms; light housekeeping; second floor.

11TH ST. NW., 1225—Large, cool 2d-story front room; all modern improvements; garage if desired; gentleman.

11TH ST. NW., 1225—Large, cool 2d-story front room; all modern improvements; garage if desired; gentleman.

15TH ST. NW., 1228—Attractive front room, suitable for couple; also single rooms; all conveniences.

16TH ST. NW., 1846—Single room; adjoining bath; continuous hot water; also room; twin beds.

18TH ST. NW., 3204—Front room; continuous hot water; quiet family; near park, cars and bus.

23D NW., 918—Near gov't offices; large front alcove; also back bay window, running water in room; owner's home; phone.

1539 EYE ST. NW.—Apt. 4. Front room; cool, airy; next bath; every convenience; reasonable.

1434 FAIRMONT ST. NW.—Large front room; 4 windows, twin beds, semiprivate bath; $4 week each to refined people.

1521 R. I. (Scott Circle)—Front, single; lovely double room adjoining bath; maid service; ice; every convenience; transients considered.

1729 P ST. NW.—Large, well-furnished 2d-floor front; 5 windows; twin or double bed; near bath; continuous hot water; $35.

1225 13TH ST. NW. — Neatly furnished double and single front and back rooms; quiet and homelike; permanent or transient; summer rates.

3512 10TH ST. NW.—Nicely furnished two-room housekeeping apartment; gas, electricity included; only $30 month. Adams 6232.

5121 5TH ST. NW.—Room; suitable for 1 or 2; conveniences near cars and bus. Call evenings after 6:30.

WINDSOR HOTEL.
2125 G st. nw. Rooms, single $25, double $30 month; cool and fireproof. West 1816

THE MASSACHUSETTS, APT. 51.
1412 MASS. AVE. NW.
Nicely furnished room; next to bath.

BROOKLAND.
COOL ROOM, ADJOINING BATH. GARAGE. POTOMAC 2948-M.

1219 VERMONT AVE.
3rd floor; choice room, adjoining bath; continuous hot water and telephone.

MERRILL MANSIONS
—1361 Fairmont st. nw., top of hill, 14th st. car; 1 or 2 rm. suites, with or without bath; furn. complete; linen and maid service optional; day, week, month; $7, $10, $12, $15 week.

SAVE YOUR TIME.
Why spend valuable time room hunting when detailed information concerning choice rooms is on file in our office? Our service free. Washington Service Bureau, 501 Wash. Bldg., 15th & N. Y. ave.; Nat. 2315.

Rooms—Unfurnished 86

HOPKINS ST. NW., 1406 (near 20th and P)—2d floor, $16; 3d, $14; light housekeeping.

11TH ST. NE., 620—Two large rooms and bath; hot-water heat, gas and electricity furnished.

Room and Board 88

CHURCH ST. NW., 1732—Between P and Q. Room and board; for 2 gentlemen; private family; walking distance; garage; all modern improvements.

CLEAN, cool front room; for gentlemen; good meals; reasonable; on Linc. Park car line. 18 9th st. se.; Linc. 2585.

COLUMBIA RD., 1754—Attractive 2d-floor front room; continuous hot water; excellent meals; reasonable; owner's home.

FAIRMONT ST. NW. 1443 — Double front room; twin beds; home cooking; choice food; early breakfast; $38 to $40.

K ST., 1333—Facing park; near downtown business, theaters; lovely single, double rooms; home cooking; tourists accommodated; live downtown, save car fare.

N ST. NW., 1203—Single and double rooms; refined home, for business girls; home cooking; reasonable; also table board.

OGDEN ST. NW., 1529—Delightfully cool rooms; large front room; single, $65; double for 2, with sleeping porch, $110; meals next door; porches, trees; near 16th st bus and 14th st. car line. Telephone Columbia 7501.

THE MANCHESTER—1426 M st. Attractive rooms; private bath; phone; maid service; with or without meals; reasonable.

VERMONT AVE., 1326—Single and double rooms, with excellent meals; for business men; near Thomas Circle; continuous ice water; plenty hot water; home atmosphere.

10TH ST. NW., 1126—Large front room; twin beds; $9 each for 2; also single front room, $10 week; home cooking. Dist. 3980.

Trained Ad Writers will assist you with Post Classified Ads.

25 Years Ago Today

AUGUST 1, 1906.
The Rev. H. J. Culter, rector of St. Mary's Catholic Church in Alexandria, sailed for Europe on a vacation.

The Washington Senators defeated Chicago, 1-0.

Policeman Martin Brown, First Precinct, was accidentally shot when his revolver dropped from his holster when he was boarding a street car.

Plans were being discussed for a tobacco factory at Great Falls.

Room and Board 88

11TH ST. NW., 1124—Nicely furnished room; to share with another gentleman; twin beds; home cooking; $35. Metro. 1720.

13TH ST. NW., 2903—Attractive, large room; for 2; refined Va. private family; board reasonable. Col. 1452.

13TH ST., 2800 (Hillcrest)—Plenty to eat; balanced meals, hot bread twice a day; $25 month or $6.50 per week.

15TH ST. NW., 1404—Two large front rooms; twin beds; $37.50 each month; single room, $4 week; best food served; rooms newly decorated.

16TH ST. NW., 1409—Nicely furnished, cool front room; twin beds; instant hot water; good meals; other vacancies.

2000 S ST.—Half block Conn. ave. Large corner room in nicely furnished home; excellent cooking. Decatur 5804.

THE EVANGELINE
1330 L ST. NW.
Residence for young women; reasonable rates; excellent service. Nat'l 7870.

Automobiles for Sale 92C

BUICK—1930 Country Club Coupe. A beauty, with wire wheels; can not be distinguished from a new car; only driven 8,200 miles; special leather upholstery and De Luxe appointments; be sure to see this car at $1,295
EMERSON & ORME. 17th and M sts. nw.

BUICK—1930 5-passenger Sedan. A handsome, dignified car with Pullman comfort; like new throughout; only driven trifle over 11,000 miles; beautiful green body; practically new Hood tires and a perfect motor $1,050
EMERSON & ORME. 17th and M sts. nw.

BUICKS—Exceptional values in fine resale cars; large selection in body styles. Emerson & Orme, 17th and M sts. nw.

Buick 1927 Victoria Coupe
Here is a smooth-running, good-looking "Master 6" ready to give you all you want. What a bargain at this low figure, $245! Don't hesitate; see it at once!
CALLAN MOTORS, INC.
"Franklin Distributors."
1529 M St. NW. North 2604.

BUICK—1929 Master 6 Convertible Coupe. With rumble seat; every appearance of a new car; new tires all around; perfect body finish, with Spanish leather upholstery and excellent in performance. GMAC terms $950
EMERSON & ORME. 17th and M sts. nw.

CADILLAC—341B, five-passenger sedan, 1929. The attractive appearance of this car will please you and is most reasonably priced.
KEMPTON-CADILLAC CORP., 1138 Conn. Ave. Dec. 3430.

CHEVROLET 1928 COUPE
Excellent running condition throughout; good tires; must be seen to be appreciated; come over for demonstration; nice little car only $195.
LUSTINE-NICHOLSON MOTOR CO., Hyattsville, Md. Hyatts. 1020.

CHEVROLET—1929 Coach. In lustrous blue Duco, with cream striping; new tires all around; excellent velour upholstery; performance and appearance show exceptional good care $365
EMERSON & ORME. 17th and M sts. nw.

CHEVROLET—1927 roadster; excellent condition; good paint, tires, &c.; $125 cash or easy terms. For further information call Mr. Herfurth, Col. 1706.

CHEVROLET—1931 sport roadster; run less than 500 miles; $475; new-car guarantee. Terms. Barnes Motors, 1729 14th st. nw.

CHEVROLET 1929 COUPE.
First-class condition throughout; we invite your most careful inspection; you won't find another in town for the price. $265, terms $89 down, balance monthly.
POHANKA SERVICE. 1126 20th St. N.W. North 0347.

CHEVROLET 1928 SEDAN
A good car; ready to give many miles of dependable Chevrolet service; tires, paint, &c., very good; see it and judge for yourself; but we say what a bargain, only $245.
LUSTINE-NICHOLSON MOTOR CO. Hyattsville, Md. Hyatts. 1020.

CHEVROLET 1928 Convertible Sport Cabriolet.
With rumble seat; perfect condition throughout; low mileage; very good looking; must be seen to be appreciated; used very carefully; here is your chance to buy an up-to-date car at a very low price. Will accept $75 cash and $16 monthly, including insurance and all charges. For inspection call at my home, 2752 Woodley place northwest, or phone Col. 1245.

CHRYSLER "65" Sedan. Five-passenger Handsome jet black body, complete set of slip covers, new tires all around. Powerful Silver Dome motor. Easy terms $575
WISCONSIN MOTOR CO., Washington's Oldest Oldsmobile Dealers, 1605 14th St. NW. North 4807.

CHRYSLER "72" Roadster. A beauty, with rumble seat; comfortable and flashing speed; first-class throughout; now $425. Also Chrysler "60" Roadster, with rumble seat; in excellent condition, and a bargain at $295
WISCONSIN MOTOR CO. Washington's Oldest Oldsmobile Dealers, 1605 14th St. NW. North 4807.

CHRYSLER "70" 1930 ROADSTER
Mechanically perfect, splendid paint, tires, &c., privately owned; bargain. $870. Cash, $200; balance easy terms.
MR. GARMAN, Atlantic 2845

CHRYSLER—1929 roadster. The famous "75" model; in handsome robin's-egg blue with darker blue trim; rumble seat, breakdown windshield; tires excellent, and a snappy, powerful motor for speed and endurance $795
EMERSON & ORME. 17th and M sts. nw.

DODGE—1931 5-passenger sedan. Your opportunity to secure this year's model that is just like new throughout; only driven 5,650 miles; low-swung, 2-tone body; 5 wire wheels; roomy interior and excellent performer $825
EMERSON & ORME. 17th and M sts. nw.

DODGE "8" SEDAN, 1930
Mechanically perfect; gone only 12,000 miles; excellent rubber; upholstery like new; forced to sell because of circumstances; makes you a real buy; only $765. Ask for Mr. Luttrell.
DONOHOE CHEVROLET, INC., 1620 M ST. NW. Decatur 6300.

Automobiles for Sale 92C

ESSEX—1930 four-door Sedan. Beautiful maroon body, with upholstery protected with complete slip covers; good tires and the motor and performance are exceptional; easy terms $495
EMERSON & ORME. 17th and M sts. nw.

FORD 1929 TUDOR
A good-looking and safe-running car; reduced for quick sale, $265; come and see it; you'll agree you can't beat it at this price.
LUSTINE-NICHOLSON MOTOR CO., Hyattsville, Md. Hyatts. 1020.

FORDS AND OTHER MAKES—Low prices; easy terms; see Mr. Redman for your next used car. Parkway Motor Co., 3040 M st. nw.; West. 0161.

FORD—1930 Coupe. Just like a new car; body finish, upholstery, tires and condition perfect; fully equipped and very attractive $435
EMERSON & ORME. 17th and M sts. nw.

FORD 1930 TUDOR SEDAN
De Luxe; 6 wire wheels; a snappy little car; all ready to go places; you will be proud to own this; a real value, only $390; terms.
LUSTINE-NICHOLSON MOTOR CO., Hyattsville, Md. Hyatts. 1020.

Franklin 1928 Sedan
Striking dark blue, new tires, low mileage; carefully used by retired Naval officer; perfect condition; carries new-car guarantee. Don't miss this value. Low down payment, liberal terms.
CALLAN MOTORS, INC.
"Franklin Distributors."
1529 M St. NW. North 2604.

GRAHAM-PAIGE—1929 five-passenger Sedan. Like new and every respect, with handsome green body, with cream stream line; beautiful interior and perfect mohair upholstery; tires practically new; a real value; easy terms $695
EMERSON & ORME. 17th and M sts. nw.

HUDSON SUPER SIX DE LUXE SEDAN
Late '28; excellent paint; mechanically perfect; upholstery like new; only $650. Ask for Mr. Hark.
DONOHOE CHEVROLET, INC., 1620 M ST. NW. Decatur 6300.

LA SALLE—Four-passenger victoria. Here is an inexpensive car to operate and is an irresistible bargain at $485.
KEMPTON-CADILLAC CORP., Open Evenings. 1138 Conn. Ave. Dec. 3430.

LINCOLN '27 SEDAN 7 PASSENGER
Excellent mechanical condition; good paint and rubber; upholstery as good as new; a real bargain at $725; stop in and see this car today. Ask for Mr. Luttrell.
DONOHOE CHEVROLET, INC. 1620 M ST. NW. Decatur 6300.

OLDSMOBILE 1929 DE LUXE SPORT COUPE.
Attractive two-tone tan Duco, six wire wheels, new tires, trunk rack, etc. Truly a snappy car; see it before you buy. Only $545, terms $182 down, a year to pay.
POHANKA SERVICE. 1126 20th St. N.W. North 0347.

OLDSMOBILE 1929 five-passenger Sedan. Lustrous jet body, new tires and a sweet motor. Roomy interior, mohair upholstery; now $575. Also a handsome 1929 Oldsmobile Sport Coupe, in tan and black, with rumble seat; very good tires and perfect throughout. $545
WISCONSIN MOTOR CO., Washington's Oldest Oldsmobile Dealers, 1605 14th St. NW. North 4807.

OLDSMOBILE 1930 COUPE.
Beautiful two-tone tan Duco, completely reconditioned; carries our satisfaction guarantee. Also a 1930 Coach. Your most careful inspection and price comparison invited, ready for any test. Let us demonstrate. $645, terms $215 down, a year to pay.
POHANKA SERVICE. 1126 20th St. N.W. North 0347.

PACKARD 8 Sedan, 1929-1930 and 1931; all carry our 60-day, new-car warranty; terms and will trade your present car.
PACKARD USED CARS. Kalorama Road at Seventeenth. "Ask the Man Who Owns One."

PIERCE ARROW "80" four-passenger Coupe. Brand new tires; roomy interior, with complete set of slip covers. Thousands of miles unused travel in this durable car at $295
WISCONSIN MOTOR CO., Washington's Oldest Oldsmobile Dealers, 1605 14th St. NW. North 4807.

STUDEBAKER—1930 Dictator 8-cylinder sedan. With beautiful maroon full-vision body; driven very little and like a new car in every respect; an unusual value at $895
EMERSON & ORME. 17th and M sts. nw.

STUDEBAKER PRESIDENT "8" SEDAN
Late 1928; attractive olive-green paint, white trim; mechanically perfect; upholstery like new; for a real bargain stop in today; $695. Ask for Mr. Luttrell.
DONOHOE CHEVROLET, INC., 1620 M ST. NW. Decatur 6300.

STUDEBAKER 1931 Sport Roadster. Brand-new, with free wheeling; run less than 100 miles; handsome in appearance, excellent in performance. Your opportunity to secure this new car at $895
STANLEY H. HORNER, INC., 1015, 1111 14th St. NW. Nat. 5800.

"The Home of Quality Cars"
Before You Purchase
Your used auto, be sure to visit our USED CAR SALES LOT.
HANDLEY MOTOR CO.
3730 Georgia Ave. N.W.
ADams 6060
OPEN EVENINGS AND SUNDAYS.

BUY USED CARS
With Confidence
ALL MAKES
ALL MODELS
ALL PRICES
Donohoe Chevrolet, Inc.
1620 M St. N.W. Dec. 6300
Ask for Mr. Luttrell

Automobiles for Sale 92C

Lambert's New Home
1501 14th St. N.W.
USED CARS
Priced Right to Sell Quickly
"The House of Confidence"

LOOK!
Special Bargains!
DONT' MISS THESE

1930 Essex Coach, wire wheels	$350
1929 Whippet Sedan	$295
1928 Packard Sedan	$895
1928 Studebaker Sedan	$395
1928 Chevrolet Sedan	$225
1927 Hupp "8" Brougham	$295
1927 Willys-Knight Coach	$150
1930 Peerless Taxicab	$495

50 others, $25 and up.
Terms and Trade
All cars have our liberal guarantee.
Northeast Hupmobile SALES
51 Eye St. N.E. 50 H St. N.E.
Open Evenings and Sunday

AUGUST CLEARANCE SALE
In order to cut our inventory every car greatly reduced.

'30 Chevrolet Spt. Rd.	$375
'30 Chevrolet Sedan (8,000 miles)	495
'30 Chevrolet Spt. Sedan	525
'29 Chevrolet Sedan	365
'29 Chevrolet Coupe	325
'30 Ford Tudor	375
'30 Ford Coupe	375
'29 Ford 4-Door	275
'27 Packard 8 Spt. Cab.	525
'27 Buick Spt. Rd.	195
'28 Dodge Sedan	245

R. L. Taylor Motor Co.
1835 14th St. N.W. 1901 14th St. N.W.

CHRYSLER
Used Car Dept.
SPECIALS
"Guaranteed 30 Days"

1931 Ford Sport Cpe.	$475
1927 Willys 70-A Sdn.	350
1930 Ford Spt. Rd.	365
1928 Pontiac Sedan	285
1930 Chrysler 6 Conv. Coupe	625
1927 Buick Coupe	325
1928 Chrysler 72 Sdn.	485
1929 Graham Paige Sedan	495
1931 Chrysler 8 Sedan	1,150
1928 Hup 6 Sedan	485
1926 Packard "6" Sedan	350
1929 Ford Tudor	285
1930 Chrysler 66 Sedan	650
1929 Ford 6 WW Rd.	285
1931 Plymouth Convertible Coupe	595
1931 Chrysler 6 New Series Rdstr.	875
1929 Oakland 6WW Rd.	495
1929 Pontiac Coach	325

MANY OTHERS
H. B. Leary, Jr. & Bros.
Open Evenings and Sundays.
1321-23 14th St. N.W.
North 6826

Wanted—Automotive 92L

WE BUY any make car; highest prices paid. The Auto Mart, 1318 14th st. nw.; North 8127. Open evenings and Sundays.

CASH FOR YOUR CAR
Without a doubt I pay highest prices. If your car is not paid for, will pay your undue balance, give you the difference in cash. No delays. Drive to 1729 14th st. nw.
SEE MR. BARNES

Apartments—Furnished 93

IDEAL, clean 3 rooms, private bath; fine porch; modern; wonderful, none nicer; reduced $10 weekly; adults. Linc. 3337.

KEDRICK, 1301 K ST. NW.—Two large outside rooms, bath, entrance hall and grill; southern exposure; $60 per month.

UNUSUALLY attractive bachelor apt.; 1 rm., kit., bath, hall; Northumberland; available immediately; Frigidaire, elec. fan; $40 mo. Miss Bowie, Natl. 8233.

13TH ST. NW., 2541—First-floor apt.; dining room, parlor, bedroom and kitchenette. Adams 0197

16TH ST. APTS—1 r. and b. to 3 r., kit., b. and solarium; $50 to $100; elec. refrig.; res. mgr.; exclusive. Pot. 4242.

Apartments—Unfurnished 94

COLORED—Excellent opportunity; 3 bedrooms, large living room, electricity; on car line; $50 1900 3d st nw.

FOREST GLEN, MD.—2 rooms, kitchenette, private bath; quiet; 1 or 2 adults; reasonable; bus 1 block. Shepherd 3237.

PARK RD. NW., 1445—The Alton. 1 and 2 rms., kit., din., bath; free refrig.; 24-hr. elev.; $45 and $60; will furnish.

THE BOND, 1230 N. H. ave.—2 rms., k., b. with shower; free refrig.; 24-hr. elev.; $59.50; will furnish; res. mgr.

3D ST. SE., 317—2 rooms, kitchen and bath; reception hall; near Congressional Library; all conveniences. Linc. 5831.

628 NORTH CAROLINA AVE. S.E.
5 rooms and bath, front $52.50
3153 MT. PLEASANT ST. N.W.
5 rooms and bath, front $60.00
GEORGE F HANE.
1422 "F" St. N.W. Nat'l 3964.

70 RHODE ISLAND AVE. NW.
4 rooms, kitchen, bath, $55.00.
PHONE NATIONAL 1092.

THE WYOMING
2022 Columbia rd., at Conn ave. Reasonably priced apartments for the discriminating tenant; apts. ranging from 2 to 10 rooms; house well built; soundproof; excellent cafe; references required

CATHEDRAL MANSIONS SOUTH
2900 Conn. Ave.
Spacious apartments of 2, 3 and 4 rooms and bath, with foyers and large closets. Price range, $55, $80 and $90. Electric Refrigeration.
H.G.Smithy Co.
1418 Eye St. Natl. 5904.

Apartments—Unfurnished 94

THE BAYHEAD
724 THIRD ST. NW.
1 and 2 room apts.; Frigidaire.
A REDUCTION IN RENT.
SEE RESIDENT MANAGER.

DESIRABLE downtown apartments, three and four rooms and bath. Low rent. Inquire Zager & Salus, 920 New York ave.

HAMPTON COURTS
2013 New Hampshire Ave.
Exceptionally fine location, just off 16th st. on broad avenue. 1, 2, and 3 rooms, kitchen and bath. Frigidaire on house current.
Furnished apartments if desired
H.G.Smithy Co.
1418 Eye St. Nat'l 5904

1915 Calvert St. N.W. Electrical Refrigeration.	
Apt. 42, 4 r. and b.	$55.00
Apt. 40, 5 r. and b.	$67.50
1009 11th Street N.W.	
1 r., kit. and b.	$47.50 and $52.50
1410 Girard St. N.W.	
Apt. 2, 6 r. and b.	$55.00
401 3rd St. N.W.	
Apts. of 3 r. and b.	$25.00 and $35.00
14 S St. N.E.	
Apt. 2, 3 r., and b.	$45.00
425 D St. S.E. Electrical Refrigeration.	
Apt. 1, 3 r. and b.	$45.00
FLATS	
1226 Staples St. N.E.	
3 r. and b.	$42.50
1331 Neal St. N.E.	
3 r. and b.	$45.00

Washington Loan & Trust Co.
900 F ST. NW. National 3443.

THE KNOWLTON
2227 20th St.
In Kalorama Heights
Apartments of 2, 3 and 4 rooms, kitchen and bath. 24-hour elevator and switchboard service. General Electric Refrigerators. See Resident Manager.
Furnished apartments if desired
H.G.Smithy Co.
1418 Eye St. Nat'l 5904

1737 NEW HAMPSHIRE AVE. N.W.
Between R & S Sts.
1 room, kitchen, dinette, bath.
3 rooms, kitchen, porch and bath.
Free Frigidaire.

THE HARFORD,
1315 Clifton St. N.W.
Apt. 33, 3 rms., kit. and bath. Pantry $63.00
Apt. 31, 4 rms., kit. and bath. Pantry $73.00
Large, airy rooms. Frigidaire free.

THE AUGUSTA,
Cor. N. Y. and N. J. Aves.
2 rms., kit. and bath $40.00
3 rms., kit. and bath $55.50
Frigidaire free. On 2 car lines.

2133 P ST. N.W.
Near Dupont Circle.
4 rms., kit. and bath (3d floor) $47.50
Keys with first-floor store.

STUDIO APT.
3 Riggs Court,
Rear 1516 Conn. Ave.
2 rms., kit. and bath $77.50
Frigidaire. Skylight. Porch. Fireplace.

WEAVER BROS REALTORS
Washington Bldg.
Dist. 9486.

MARYLAND COURTS
9th and Maryland Ave. N.E.
The finest apartments in the Northeast at reasonable rentals Detached corner building with light, airy rooms, newly renovated inside and out. Delightfully located and convenient to Capitol.
Furnished apartments if desired
Units of 1, 2 and 3 Rooms Kitchen and Bath
Frigidaire on House Current
Resident Manager
H.G.Smithy Co.
1418 Eye St. Natl. 5904

THE FORELAND
23 Second St. N.E.
1 room, kitchen and shower bath ....$42.50 & $45.00

1111 Lamont St. N.W.
1 room, kitchen and bath ..$35.00
2 rooms, kitchen and bath .. 45.00

801 Butternut St. N.W.
4 rooms, bath, porch $55.00
5 rooms, bath, porch 67.50

410 Cedar St. N.W.
3 rooms and bath $50.00
4 rooms, bath, porch 65.00
Electric Refrigeration
Wm. H. Saunders Co., Inc.
1519 K St. N.W. District 1018

The Presidential
Corner 16th and L Sts. N.W.
Apartments of 3 rooms, kitchen and bath and 5 rooms and 2 baths
24-hour Service
For Inspection
See Resident Manager
H.G.Smithy Co.
1418 Eye St. Natl. 5904

Furnished or Unfurnished 95

SAVE YOUR TIME.
Why spend valuable time room hunting when detailed information concerning choice apts. is on file in our office? Our service free. Washington Service Bureau, 501 Wash. Bldg., 15th & N. Y. ave.; Nat. 2315.

Business Property for Rent 97

724 17TH ST. N.W.
Three upper floors containing about 5,700 square feet of floor space, suitable for office or general commercial purposes. Passenger and freight elevators. Heat furnished. Monthly rentals, $400.00.
WASHINGTON LOAN & TRUST CO.
900 F St. N.W. Nat. 3443.

Offices—Studios—For Rent 98

ALBEE BUILDING
Cor. 15th & G Sts.
Opposite the Treasury.
A WIDE variety of suites and single rooms at very moderate rentals. Some of the unusual features are: Complete 24-hour service. Vaults in every room. Lavatory with hot, cold and ice water in every room. Western Union and Postal Telegraph call service.
SHANNON & LUCHS, Inc.
Managing Agents
1435 K St. Nat. 2345

EDMONDS BUILDING
917 15th St. N.W.
Opposite McPherson Square
The Wall Street of Washington
Several desirable suites of two, four and six rooms. Square foot rentals from $1.50 to $2.00. Complete building service.
SHANNON & LUCHS, Inc.
Managing Agents
1435 K St. Nat. 2345

Homes—Rent—Unfurnished 100

COTTAGE—7 rooms, 2 baths; oil burner; large shaded yard. 2608 Tilden st. nw.

14TH ST. AND COLUMBIA RD. NW. 20 rooms, 8 baths; a. m. i., $225.
13TH AND FAIRMONT STS. NW. 7 rooms, bath; h.-w. h., elec.; porch; $65.
PHONE NATIONAL 1092.

Shore Property for Rent 105

SHERWOOD FOREST—For rent for season on reasonable terms; desirable housekeeping cottage; club privileges. For information phone Charles J. Rogers, Georgia 1815.

STONE HARBOR, N. J.—4-room furnished bungalow; bath; incl. gas, elec., $35 wkly. in August; surf and bay bathing. Newton, 323 Walnut st., Philadelphia.

Homes for Sale 110

NEAR MASS. AVE. HEIGHTS
For only $500 cash and easy terms you can buy a 4-bedroom brick home at one of the highest points in the city, overlooking the Potomac River. Less than 2 blocks from car and bus lines, stores and all conveniences.
House has 2 large porches, garage and Frigidaire.
NATL. 8744.
EVENINGS, COL. 1440.

Corner Detached House
MASSACHUSETTS AVE. SECTION
Near National Cathedral
3 Bedrooms—2 Baths
Large Closets
2-Car Garage
$16,500
W. C. & A. N. Miller
1119 17th St. Decatur 0610.

WEST CHEVY CHASE
$8,950
Exceptionally well located, semi-detached home, stone and stucco construction, six large rooms, English casement windows, attractively decorated throughout, completely appointed, built-in tub with shower, instantaneous gas heater, oak floors throughout, built-in garage.

LYON PARK, VA.
$5,950
Attractive bungalow; 5 rooms, bath; good lot; excellent condition throughout; well located in wooded section, 2 blocks from stores, cars and bus line; reasonable terms.
For appointment to inspect
CALL NATIONAL 5833

Near John Eaton School
In Old Cleveland Park
$14,750
Just west of Connecticut avenue. A very attractive DETACHED home on a large, well-landscaped LOT HAVING A FRONTAGE OF 75 FEET; fine shade trees; wide verandas. FOUR BEDROOMS and sleeping porch 2d floor; maid's room and storage room above. Entire property in fine condition. New roof, copper gutters and downspouting.

First Time Offered
Handsome New All Brick Colonial. Corner Lot. In 16th St. Heights
$20,500
A gorgeous home on an exceptionally spacious lot, with marvelous view for miles over country. Center hall. Big living room with colonial fireplace and French doors to roomy solarium and up-to-the minute kitchen with ELECTRIC REFRIGERATION, big covered side porch, cement-floored, breakfast room, 5 bedrooms and 2 baths, one a shower. Beautiful oak floors and many of the latest features in design and planning. Two-car brick garage.
BOSS & PHELPS
Realtors.
1417 K st. National 9300.

CHEVY CHASE, MD.
Very Attractice Lot
Beautifully Landscaped
Large Shade Trees
3 Bedrooms
Oil Burner
$16,750
W. C. & A. N. Miller
1119 17th St. Decatur 0610.

Lots for Sale 118

CEMETERY SITE for sale; permit guaranteed, generously financed. Fulton R. Gordon, Peoples Ins. Bldg. Dist. 5231.

Suburban for Sale 114

BUNGALOW—4 rooms, bath; large lot; very reasonable; very easy terms. Apply 1235 Water st. sw.

Shore Property for Sale 117

OWNER will sacrifice 2 choice lots at Epping Forest. Near the clubhouse, superb beach, protected bathing, fine trees, excellent outlook, high grounds. Water and electricity. Restricted and exclusive. Will sacrifice for $100 for immediate sale. Terms arranged if desired. See Mr. Hine at Epping Forest, or phone Nat'l 4596.

CHOICE NORTH BEACH LOTS. Ridiculously low priced. Owner needs cash. Phone Lincoln 0884.

Whether you want to buy, rent or sell, use Post Classified Ads. National 4205.

MERCURY DECLINES; HEAT'S LIMIT IS 91; TO BE COOLER TODAY

Record Humidity Relaxes After Hundreds Seek Relief in Parks.

ONLY 2 PROSTRATIONS REPORTED YESTERDAY

Gradual Recession Brings Low Mark of 79 Degrees at 6 in Afternoon.

Sun-seare 1 Washington went about its duties yesterday in comparative comfort, insofar as the weather was concerned. The same mercury which reached 97 degrees Wednesday and Thuresday mounted no higher than 91, according to the Weather Bureau. This was a few minutes before 3 o'clock.

The Pennsylvania avenue kiosk recorded 99 for 3 o'clock, 3 degrees under Thursday's high.

Hope that the downward sweep would continue was contained in the forecast of fair and somewhat cooler last night and probably today. Hospitals reported only two prostrations, neither of which was serious.

800 Sleep in Parks.

The humidity, which registered 95 in the early morning hours, was responsible, along with temperatures which never fell below 79, for more than 800 men, women and children taking to the parks to sleep. Hundreds of others spent the night on their lawns, porches and roof-tops.

Park Police stated that 334 heat victims sought relief in Judiciary Park and about 250 more retreated to Potomac Park. The others spent the night scattered beneath trees in all parts of the Capital. Withal, there was no disorderliness nor any disturbances whatever, police said.

Gradual Recession.

Starting at midnight Thursday, when the temperature stood at 85 degrees, there was a gradual recession, until the day's low mark of 79 was reached at 6 a. m. and persisted until 7 o'clock. By 8 o'clock there had been a climb to 81. From there the mercury plugged steadily upward until the peak, 91 degrees, was reached just before 3 o'clock.

The humidity, so intense early yesterday, relaxed as the day wore on until it was only 38 at noon and a few degrees higher at 5 o'clock.

Adrian Greer, a carpenter at Walter Reed Hospital, was stricken with heat exhaustion while working. He was allowed to return to his home at 354 McLean avenue southwest after being treated.

SCENES FROM AN OLD-FASHIONED PARADE

Louis Johrden, Post Staff Photographer.

And here, ladies and gentlemen, are some shots from what has come to be a rare event—a circus parade. Robbins Bros. Shows, which played Alexandria yesterday, still believes in the old-fashioned street parade even after many others have discontinued it. Much of the equipment now used in the parade was obtained from larger shows at bargain prices when they abandoned the practice. Upper left—An ornamental bandwagon, the United States. Upper right—The kids haven't forgotten to flock to the streets and follow the parade for blocks. Center left—Of course there is always the queen of the cowboys mounted on a calico pony with an American flag. Center right—A good example of another hand-carved wagon.

M'REYNOLDS WINS SUIT AGAINST BANK

Justice Rules That Material Facts Were Withheld on Security Notes.

The Federal-American National Bank & Trust Co., as successor to the Merchants Bank & Trust Co., yesterday was directed to render an accounting to Joseph McReynolds, former automobile distributor, growing out of exchange of the McReynolds Apartments for proptrty allegedly owned by the D. C. Realty Co.

Justice Oscar R. Luhring held the Merchants Bank & Trust Co. concealed the material facts from Mr. McReynolds regarding notes on the security of which it had advanced him $50,000. He ruled the successor bank is liable to Mr. McReynolds for the sum of $125,000 represented by two notes figuring in the trade, less a credit of $50,000 loaned to him.

Cancellation of the note for $50,000 made by Mr. McReynolds and held by the Federal-American National Bank & Trust Co., was ordered by the court. Justice Luhring also ruled that the plaintiff is entitled to the return of $8,300 commission he paid to the Merchants Bank & Trust Co. on the exchange of the properties.

Mr. McReynolds, in his suit filed last October, charged he relied on information given him by the then president of the Merchants Bank & Trust Co. that the maker of the $125,000 notes, accepted as part consideration in the apartment trade, was solvent financially, when the bank had information to the contrary.

Many Fail to File Personal Returns

Thousands Incur Penalty by Neglecting Report on Property.

Despite a last-minute rush by District residents to file personal property tax returns, between 12,000 and 15,000 became subject to fines last night for failure to make reports. Out of an estimated 42,000 persons who have sufficient property to pay personal taxes, only 26,000 had filed reports when the tax office closed.

Returns bearing the postmark of July 31 or earlier, however, will be acceptable, and it was estimated by C. A. Russell, deputy tax assessor, that a goodly number of these would be forthcoming.

The personal property of the remaining 12,000 or 15,000 will be assessed arbitrafily and a 25 per cent fine will be added. The tax rate on intangible property is 50 cents per $100. Due to the decline in the stock market, assessments this year will probably fall as much as one-third from the $500,000,000 of last year, according to Mr. Russell.

Police Hero's Pay Raised as Reward

Link Disarmed Boatman After Fatal Shooting of Sweetheart.

Private W. A. Link, of the Fourth Precinct, was granted $5 a month increased pay yesterday by District Commissioners for outstanding service on the occasion of the shooting of two young girls on July 2 by William Owens. The policeman disarmed the assailant on a flight of stairs a few minutes after the shooting.

William S. Newton, a private in the Seventh Precinct, was given permission to retire, as he has completed 30 years' continuous service and has reached the age of 60. He will be paid $100 monthly as a pension.

Commissioners approved the action of Maj. Henry G. Pratt, superintendent of police, in suspending Privates E. W. Gore and F. J. Hospidor, of the Fourth Precinct, who have been charged with blackmail and extortion.

$88 in Loot Taken from Home.

A. K. Bojsen reported to police that his home, at 1720 Lanier place northwest, was robbed yesterday afternoon during his absence and clothing accessories and jewelry valued at $88 in all were stolen.

Contracts for School And Well Jobs Are Let

Contract for construction of a six-room addition to the Benjamin Orr School, Twenty-second and Prout streets southeast, was awarded yesterday by District Commissioners to the Lacchi Construction Co., of Baltimore. This concern, with an estimate of $68,597, was the lowest of nine bidders.

Job of drilling a drainage well in the Municipal Center area was given to the Layne Atlantic Co., of Norfolk, Va., on its low bid of $5,400.

Capital Speaker Escapes Poison

Washington Man Did Not Taste Suspected Food at Reading Picnic.

Ernest N. Smith, executive vice president of the American Automobile Association, who attended a picnic given by the Lancaster Automobile Club at Reading, Pa., Thursday, when more than 300 persons became ill from ptomaine poisoning, probably owes his present health to the fact that he was not hungry at the picnic.

Mr. Smith, who was principal speaker at the outing, came home yesterday morning to learn from news dispatches that many of the picnic crowd were violently ill.

Friends in Reading called him shortly after he returned to find if he was ill, but were told that he only had "a tomato sandwich and a glass of iced tea," and not the food suspected of being the cause of the trouble.

Girl Sues for $50,000 For Alleged Fall Hurts

Suit for $50,000 damages yesterday was brought against the District government and Goldie Stein, 482 Indiana avenue northwest, by 5-year-old Lena Riccoli, alleged to have suffered permanent injuries from a fall off a concrete wall projecting beyond the building line in front of 1709 North Capitol street.

The suit, brought through her father, Frank Riccoli, asks $25,000 damages from the District and $25,000 from Stein, reputed owner of the property. It was charged that the girl suffered a broken arm, which has never healed, when she fell from the wall October 10, 1928. Suit was filed through Attorney Harry A. Grant.

CAPT. J. H. PLATT RITES.

Six Marine Captains Pallbearers for Comrade at Arlington.

Funeral services will be held in Arlington Cemetery at 10:30 o'clock this morning for Capt. Jonas H. Platt. Full military honors will be accorded the remains of the Marine officer, who died Thursday at the Naval Hospital. He held decorations by both the Army and Navy for heroism at Belleau Wood.

Lieut. Comdr. Clinton A. Neyman, Navy chaplain, will officiate at the funeral. Six captains chosen from the Marine Corps will act as pallbearers. They are Robert C. Kilmartin, Glenn C. Cole, Carl S. Schmidt, William P. T. Hill, Charles T. Brooks and Thomas E. Bourke.

Auto and Whisky Seized.

Privates R. W. Valentine and S. N. Scott seized an automobile containing 93 one-half gallon jars of whisky yesterday on Eleventh street near Florida avenue northwest, after the machine's two colored occupants had fled on foot at the police car's approach.

Banker Thompson's Widow Wills Fund for Memorial

Bulk of $125,000 Estate Left for Remembrance to Her Husband and Her Mother; Charities Are Also Given Bequests.

A memorial to the late John W. Thompson, former president of the National Metropolitan Bank, and to Mrs. Elizabeth Markward, the mother of his widow, would be erected in Washington under the terms of Mrs. Thompson's will, filed for probate yesterday.

The widow left the bulk of her $125,000 estate to her executors, George W. White and the National Metropolitan Bank, to be used in erecting the "Thompson-Markward Memorial." The form of the memorial was left to the discretion of the executors.

The petition for probate accompanying the will stated that Mrs. Thompson owned premises at 2957 Upton street northwest, assessed at $10,992, and had personal property worth $110,550.

She bequeathed $3,000 to Bessie R. Springer, $2,000 to Elizabeth Springer, $1,000 to Edward Springer, $500 each to Kenneth Markward and Blanche R. Dawson and $1,000 to Clara M. Linthicum.

A number of charitable bequests were made, $500 each to Tubercular Hospital, Central Union Mission, Home for the Blind, and Methodist Home for the Aged; $200 each to Salvation Army, Florence Crittenden Home, Y. M. C. A., Y. W. C. A., Young Women's Christian Home, Indian Association, and Home for Incurables.

Bus Driver Guilty On Liquor Charge

Chauffeur Is Fined Total of $126 After Crash in Hyattsville.

A Washington Railway & Electric Co. bus driver was found guilty of driving his bus while drunk, reckless driving and failing to stop at a stop sign when he was tried yesterday in the police court in Marlboro, Md. Charges of possession of liquor were not upheld, however.

The man is John H. Tapley, who gave an address on M street northwest, near Ninth street. He was fined $100 for driving while drunk, $1 for reckless driving, and $25 for failing to stop at the sign. Tapley was arrested after his bus, with two passengers, had crashed into another car in Hyattsville. One of the passengers in the other car, Mrs. Lottie Flanagan, was badly bruised in the collision.

Policemen who investigated the accident said they found a half-gallon of liquor in the bus beside the driver's seat, but Judge J. Chew Sheriff decided there was no evidence to show that it might not have been left on the vehicle by another passenger.

Woman Seeks $25,000 For Alleged Taxi Hurts

Asking $25,000 damages for alleged personal injuries, Marian F. Baker, North Rosemont, Va., yesterday filed suit in the District Supreme Court against the Independent Taxi Owners Association and Harry E. Wolfe, 1831 Second street northeast, a member of the association.

She charged that while a passenger in Wolfe's cab February 17 last, she was thrown against a partition, when Wolfe applied the brakes suddenly to avoid collision. She said she sustained a broken nose, a cerebral concussion and other injuries. She was represented by Attorneys Douglas, Obear & Douglas.

2 More Policemen Draw Suspensions

Gue and Fisher Are Accused of Associating With Bootleggers.

Accused of "associating with bootleggers," two additional Fourth Precinct policemen were suspended yesterday by Inspector William S. Shelby, acting police chief. The men are Franklin S. Gue and Oscar L. Fisher.

Gue's personal automobile has been used for the delivery of liquor, Inspector Shelby said investigators told him. He said both Gue and Fisher would be taken bebfore the trial board.

Frank J. Hospidor and Edward W. Gore, two other Fourth Precinct policemen, were held for action of the grand jury Thursday by Judge Robert E. Mattingly on charges of extortion in accepting "protection money" from whisky dealers.

Silver Spring Driver Freed in Death Charge

Robert L. Tyler, of Silver Spring, was freed yesterday on a charge of manslaughter in connection with the death of Floyd Graves, also of Silver Spring. He was given a preliminary hearing before Judge Charles W. Woodward in Rockville Police Court.

Tyler was driving a car which overturned, killing the Graves boy and injuring himself. Another youth in the car, Earl Day, of Silver Spring, was uninjured.

MOTHER OF AIRMAN KILLED OVERSEA ILL

Parent of Lieut. Fisher Is in Serious Condition at Home in Maryland.

The aged mother of Lieut. Thomas G. Fisher, U. S. Navy, who was killed Thursday when the wings of his plane collapsed over San Diego Bay, is seriously ill at her home in Oxon Hill, Md., following receipt of news of her son's death.

The body of the naval officer had not been recovered last night. In addition to his mother, Mrs. Naomi Hall, he is survived by a sister, Mrs. Emery Valentine, of New York City, and two brothers, John and Adrian, the latter a lawyer practicing in the District.

The Navy Department yesterday was notified that Lieut. Fisher's plunge into San Diego Bay was "undetermined," but probably was due to structural failure in the plane. He was bombing the radio-controlled destroyer Stoddard when the wings of his plane collapsed.

He was born in 1894 in Rosencroft, Md. After being graduated from Eastern High School, he was appointed to the Naval Academy and starred on the Navy football teams in 1916 and 1917. He served on the U. S. S. MacDonough during the World War and, after the Armistice, was transferred to the U. S. S. Upshur in China waters.

In 1923 he was ordered to Pensacola, Fla., for aviation training and after graduating as a flier, was ordered to V. F. Squadron No. 1 of the Battle Fleet, where he served until July, 1926. From December, 1927, to July 15, 1929, he was a squadron commander at San Diego. He was executive officer of the V. B. Squadron on the Saratoga at the time of his death. In 1929, President Hoover awarded him the Schiff trophy in recognition of his squadron having flown the greatest number of hours during the year without injury to personnel or material.

Woman Hurt by Auto And Driver Is Arrested

A woman was slightly hurt and a motorist was arrested in connection with an accident on Seventh street near G street southwest yesterday.

Mildred Beavers, 26 years old, of 618 Eighth street southwest, was alighting from a street car when she was struck by an automobile driven by Garland W. Jones, 17 years old, of Roseville, Va., according to police. She was treated at Emergency Hospital for bruises and shock. Jones was charged with reckless driving and driving with bad brakes.

THE ONCE OVER

By H. I. PHILLIPS

THE TABLOID GOLF COURSE PROPRIETOR'S LAMENT.

(After Thomas Wood.)

I REMEMBER, I remember
This Tom Thumb course forlorn,
When it was crowded every day
By frenzied crowds and worn;
The fans that flocked each summer night—
The "bugs" that lingered late—
The days when I could talk about
The profit at the gate.

I remember, I remember
When silence vast and deep
Did not reign through the summer day
And put me fast asleep—
When putters merry music made
Throughout the widespread land
And I was offered for the lease
The sum of twenty "grand"

I REMEMBER, I remember
When I employed a force
Of men to help me with the work
Upon the crowded course:
The throngs that battled at the gate
To squeeze in one by one—
The days when people played the game
And thought that it was fun.

I remember, I remember
When no one was so rude
That he could think of coming here
In search of solitude;
When there was life and action, too,
On all the eighteen holes,
And no one ever thought 'twould be
As lonely as the Poles.

I REMEMBER, I remember
When almost any lot
Was like a gold mine if transformed
Into a Tom Thumb plot;
When one stood on each corner and
Each block held two or three,
And every course an emblem was
Of great prosperity.

I remember, I remember
The days when every "nut"
Was bitten by the urge to pay
Two bits to sink a putt;
When I could sit here busily
And count the daily "take"
And never have to pinch my arms
To keep myself awake.

I REMEMBER, I remember
The income swift and high:
I used to tell my bankers that
The limit was the sky;
It was a childish ignorance
And, realizing same,
I wonder where the people went
Who used to like the game.

(Copyright, 1931.)

Prisoner Walks Right Out On Court But Is Convicted

Police are beginning to think that Easy Smith, colored, 44, who eased out of a dock at Police Court, where he was on trial for a traffic offense yesterday, was not only well named by his mother, but has some of the powers of the late lamented Houdini.

When the court recessed for lunch yesterday Easy was returned to the dock. When court reconvened in the afternoon it was easy to see he was missing. Police, after searching the city, began to suspect it would not be so easy to find him again.

Despite Easy's absence, Judge McMahon ordered his trial to proceed, on motion of Assistant Corporation Counsel Welliver. After hearing the remainder of the testimony, the jury returned a verdict of guilty. It now remains for police to catch Easy, so he can be sentenced.

The man was brought to Police Court from the jail, where he was serving a term of 180 days for carrying a deadly weapon. He was arrested July 15 at Seventh street and Rhode Island avenue northwest and charged with driving without a permit, driving without lights and carrying a deadly weapon. On July 16 he was fined $5 on the light charge, sentenced on the weapon charge, but demanded a jury trial on the permit count.

COMMISSION HEARS FOURTEENTH STREET DEVELOPMENT PLANS

Proposal Calls for Raising of Thoroughfare Above Street Car Tracks.

SCHEME WOULD RELIEVE TRAFFIC FOR TOURISTS

Underground Entrances to Railway Are Suggested; Coldren Honored.

A proposal for the development of Fourteenth street in front of the Bureau of Engraving and Printing and the Department of Agriculture annex was discussed yesterday afternoon at the July-August meeting of the National Capital Park and Planning Commission. The plan calls for the raising of the street considerably above the street car tracks and the provision of underground entrances to the railway.

The matter will be discussed with officials of the Department of Agriculture, as a service street would have to be provided. Under the proposal suggested both sides of the street would be raised, while the tracks would remain at about their present level.

The scheme would connect with the long-discussed plan for the development of Fourteenth street in the vicinity of Potomac Park so as to relieve traffic congestion during the tourist seasons. A detailed report was submitted to the commission yesterday by its coordinating committee on the development of this area.

Extension Is Considered.

It is the contention of the committee that the most practical solution to the problem would be the extension of Fifteenth street through the Washington Monument Grounds to connect with Fourteenth street near the outlet bridge of the Tidal Basin. District officials have inclined more to an overpass for Fourteenth street at its intersection with the East Potomac Park driveway outlet.

The commission was informed that the regional traffic survey, sponsored by the Bureau of Public Roads, the planning body and Maryland and Virginia agencies, has been started and will be well under way within another month. It is expected to require a year for completion.

Coldren Is Honored.

As an honor to Fred G. Coldren, its former secretary, of many years' service, the commission voted to name a hill at Fort Dupont in his honor. Mr. Coldren had always been fond of the hill, it was said.

Plans were also considered for the development of Fort Foote, recently acquired, and for Fort Hunt, which is expected to be turned over to the body shortly.

Probable sites for the proposed Jefferson memorial were discussed, but no action was taken. While the commission favors a location near the State Department, it was said that the matter of selection was up to the Fine Arts Commission.

A design was submitted by an architect of the Standard Oil Co. of a gasoline filling station for general adoption, but no action was taken.

Four Swimming In Reservoir Fined

Washington Residents Pay $5 Each in Court at Laurel.

Charged with swimming in the reservoir which supplies the town's drinking water, four Washington residents were fined $5 each in Laurel, Md.

The four are Louise Watkins, who gave an address on M street northwest near Ninth street; Evelyn Perkins, who said she lived on N street near Eighth street northwest; John G. DeVakos, of 813 F street northeast, and Frank R. Fasnacht, of 619 Eighth street northeast. They were arrested by town policemen and tried before Judge Samuel Scott, of Laurel, who fined them. The quartet was held in the Laurel jail for several hours until money for the fines could be sent. They said they did not know the body of water was a reservoir, as there were no signs posted.

The heat wave claimed two other victims yesterday when Wilmer Pinkney and Thomas Contee were fined $10 each for "bathing in a public place without clothes." They were sentenced in police court at Upper Marlboro, Md.

HIT BY AUTO

RAYMOND J. HENLEY.

Truck Hits Boy, 6; Skull Is Fractured

Lad Ran Into Path From Behind Parked Car, Driver Says.

Raymond J. Henley, 6 years old, of 934 C street southwest, was struck by a truck of the Union Wall Paper Co., driven by Clifton L. Yeatman, 22 years old, of 625 M street southwest, yesterday afternoon in front of his home.

He was placed in the truck by Yeatman and the boy's father, Joseph Henley, and removed to Emergency Hospital, where he was admitted in a serious condition with a fractured skull. According to Yeatman, the child ran into the street from between parked cars and he saw him too late to stop.

The driver was taken to the Fourth Precinct and later released after his brakes were found to be in a good condition.

BABY DIES, WEDGED BETWEEN BED, WALL

Rescue Squad and Ambulance Fail to Revive Infant Strangled to Death.

Beverly Albert Allen, 8 months old, son of Mr. and Mrs. Clifford R. Allen, of 440 Warner street northwest, was strangled to death late yesterday when she became wedged between the bed and the wall while taking his afternoon nap.

Mrs. Allen informed physicians and police that she had placed him asleep on his bed and went out to sweep up the back yard. Ten minutes later she returned and found the infant wedged between the bed and the wall, apparently suffocated.

She immediately called the Emergency Hospital ambulance.

The police from the Second Precinct were the firs tto arrive on the scene, followed by the Fire Rescue Squad and the Emergency Hospital ambulance. They attempted to resuscitate the infant, but all efforts were unavailing.

Coroner J. Ramsay Nevitt was notified.

Man Has Brief Respite From 18-Day Hiccoughs

Leslie F. Pitcher, former police informer, who has been suffering of hiccoughs for eighteen days in Gallinger Hospital, had an eight-hour respite yesterday from the paroxysms, according to Dr. Edgar A. Bocock, superintendent of the hospital.

The hiccoughs began again and hospital doctors reported they were less severe. An osteopathic physician who offered to treat Pitcher for the malady was unable to do so because he is not a member of the Gallinger Hospital staff.

Shot Fired Into House Starts Police Inquiry

Police are looking for the .38-caliber revolver which early yesterday morning fired a bullet into the home of Nicholas Bobys, at 4301 Fifteenth street northwest. The slug broke the glass in a dining room window and then buried itself in the wall.

It is believed that the gun was fired at considerable elevation, possibly from a housetop nearby. Mr. Bobys was unable to explain the incident.

Children Treated to Melon.

The squad room at the Tenth Precinct police station took on the appearance of a bathhouse yesterday afternoon when Detective Robert L. Jones gave a watermelon party for fifteen youngsters between the ages of 5 and 10. The center of operations was a melon weighing more than 60 pounds.

BIRTHS, DEATHS AND MARRIAGES

BIRTHS REPORTED.

Coat and Althena Chickalakis, boy.
Cecil F. and Alice Cole, boy.
Anthony L. and Helen Mayhew, boy.
Fred J. and Maud Brooks, boy.
Lee D. and Mary Fletcher, boy.
Harry V. and Marion Schnabel, boy.
Charles E. and Anita Eckles, boy.
Ersel and Grace Brown, boy.
John and Frances Fantasia, boy.
Bertram and Catherine Kaslar, boy.
Werner F. and Julia Maske, boy.
Homer S. and Ruth Patterson, boy.
Arthur T. and Mary Davis, boy.
Willis A. and Arbutus Gray, boy.
William and Catherine McGinty, boy.
Allen G. and Leona Raynor, girl.
Wilfred F. and Lillian Jones, girl.
George J. and Marion Barry, girl.
Thomas P. and Winifred O'Dea, girl.
Alvin and Mary Bean, girl.
Joseph L. and Olive Di Hisa, girl.
Thomas L. and Thelma Kidwell, girl.
Ronald G. and Jane Tice, girl.
Lloyd and Lillie Bell, girl.
Howard T. and Mary Philips, boy.
Augustus and Annie Belt, boy.
Marshall and Emma Johnson, girl.
Walter and Mary Blakeney, girl.
Harvey H. and Sadie Paige, girl.

DEATHS REPORTED.

Emeline H. McKee, 96 years, 615 Maryland ave. ne.
Joseph Dennis Buckley, 83 yrs., 237 4½ st. sw.
Elizabeth Willner, 79 yrs., 713 13th st. se.
Kinzer E. Backenstо, 73 yrs. found Eastern Branch Potomac River.
Hugh Fitzgerald, 71 yrs., U. S. Soldiers' Home.
Margaret W. Shidy, 65 yrs., 935 Shepherd st. nw.
Effie W. Gordon, 65 yrs. Providence Hos.
Mrs. Leslie Hayden Grant, 62 yrs., 2660 Woodley rd. nw.
Frank G. Wrenn, 55 yrs., 411 Quincy st. nw.
Nellie Hayes Benner, 49 yrs., 738 Quincy st. nw.
Mannie Solcman, 29 yrs, Taxicab, Union and O sts. sw.
Joseph Talley, jr., 4 mos., Children's Hos.
Bennie Morgan, 43 yrs., 606 Morton st. nw.
Jordan E. Carter, 41 yrs., 1811 15th st. nw.
Bertha Euell, 29 yrs., Tuberculosis Hos.
Raymond Coates, 19 yrs., Gallinger Hos.

LICENSED TO MARRY.

Jerry Everett White, 29, and Marianna Nunnalley, 26. The Rev. H. H. Stuart.
Francis L. Fagan, 23, and Irma J. Xander, 22. The Rev. George F. Dudley.
Joseph R. Lester, 39, and Nancy Mims, 37. The Rev. William D. James.
Grimsley Lewis, 22, and Ruby Carlean Hembry, 19. The Rev. I. N. Gooch.
Padro Manio, 34, and Bessie Davis Eavion, 17. The Rev. Allan P. Poore.
Lewis McCulihin, 25, Bengal, Ky., and Dorothy Vernon Cailihan, 21. The Rev. C. P. Ryland.
Henry Creponek, 38, Baltimore, Md., and Evran Selver, 26, Baltimore, Md. Judge Robert E. Mattingly.
Henry D. Kallins, 23, Baltimore, Md., and Evelyn Meyrowitz, 20, Baltimore, Md. Rabbi Solomon Metz.
Charles L. Coleman, 22, Baltimore, Md., and Anna Estelle Rosier, 23, Baltimore, Md. The Rev. R. Nicholson.
Joseph Taft Wenk, 22, and Margaret Alice Carroll, 18. The Rev. George W. Atkinson.
Maurice Rudolph Cox, 26, and Nellie Coneland, 21. The Rev. R. M. Burke.
Floyd E. Sturgis, 21, and Bernice Lewis, 23, Lockridge, Iowa. The Rev. E. L. Ford.
George A. Pettys, 53, and Kate Helen Easton, 38, Houston, Tex. The Rev. Richard N. Edwards.
Raymond F. Doolittle, 26, and Viola May Owens, 22. The Rev. John E. Briggs.

Marriage licenses have been issued in Upper Marlboro to:
Grant Sweeney, 21, of Brown, Md., and Pearl Smith, 18, of Upper Marlboro.
Clifton Shumaker, 28, of 1121 New Hampshire avenue northwest, and Edna Bauman, 21, of 1235 K street southeast.
James LeRoy Sollers, 27, of Seat Pleasant, and Swan Cryatte, 22, of 1343 L street northwest.

CHANGES ANNOUNCED AT GEORGETOWN U. BY JESUIT SOCIETY

Rev. J. S. O'Conor Is New Director of Seismology at Observatory.

GREATER PART OF STAFF REMAINS UNAFFECTED

St. Ignatius' Day Signal for Membership Shift in Organization.

Succeeding the Rev. Frederick J. Sohon as director of the Seismological Observatory at Georgetown University, the Rev. John S. O'Conor, who recently completed a special course in seismology at St. Louis University, yesterday took over his new duties in accordance with the annual changes among priests of the Society of Jesus, made each year on St. Ignatius' Day.

The official announcement of all changes in the Jesuit Order was made public yesterday by the Very Rev. Edward C. Phillips, S. J., provincial of the Maryland-New York Province of th society.

Father Sohon, relieved of his duties, will make his tertianship, completing the third-year course of studies at the university.

Made Prefect of Studies.

The greater portion of the faculty at Georgetown University will remain the same, with the exception of the following:

The Rev. John J. McLaughlin, who recently reutrned from Rome, where he received the degree of doctor of canon law at the Gregorian University, was made prefect of studies in the college and regent of the graduate school. He will also lecture on canon law in the law school. The Rev. Vincent J. Hart, formerly of Woodstock College, comes to the university as assistant prefect of studies, while the Rev. Francis E. Lucey was named regent of the law school.

The Rev. Francis J. Burke and Timothy J. Dineen, both of Woodstock College, come to the university, the former to lecture in philosophy and the latter to be assistant prefect of discipline.

The Rev. Charles J. Foley, of Canisius College, Buffalo, N. Y., will lecture in philosophy in the prelaw course, while the Rev. Ferdinand Schoberg, formerly of Baltimore, who spent a number of years doing missionary work in the Philippine Islands, was named to succeed the Rev. Gerald Treacy as assistant director of the House of Retreats at Manresa-on-the-Severn. Father Treacy was appointed procurator and chaplain of the hospital in the Jesuit College in Philadelphia, Pa.

Studied at Oxford.

Following his studies at Oxford University, in England, P. J. McGowan, winner of the Gainsford prize for Greek prose, was appointed to the university as instructor in Greek.

The Rev. Thomas B. Chetwood and the Rev. J. J. Murphy, for a number of years attached to Georgetown, were transferred to the Canisius College, at Buffalo, as professors of philosophy. Having won his bachelor of laws degree, Thomas T. Coolahan was returned to Woodstock College to continue his theological studies. G. P. McGowan was also transferred to Woodstock to pursue the same course.

The faculty at Georgetown Preparatory School was changed only slightly, with the following transfers being made.

The Rev. George E. Kelly was sent to Fordham University, where he was appointed the father minister. Three new instructors were added to the faculty. They are the Rev. E. B. Berry, the Rev. J. T. Mulligan and S. J. Meaney. Father Berry will teach physics, and Father Mulligan will instruct the fourth-year high school class, and Mr. Meaney, who recently returned from Colombia, South America, will be professor of Spanish.

Back at Gonzaga School.

Returning to Gonzaga High School at North Capitol and I streets northwest, the Rev. Philip Clarke, having spent more than a year in Europe, devoted chiefly to the study of ascetical theology and hermaneutics, was named prefect of studies, succeeding the Rev. Joseph A. Canning, who was transferred to the Novitiate at Wernersville as the father minister.

The Rev. James McCarl and the Rev. John O'Hurley, also were returned to Gonzaga, where Father McCarl will teach the first-year high school class and Father O'Hurley will act as assistant pastor of St. Aloysius' Church. The Rev. E. J. Carpenter was transferred from Baltimore to instruct the first-year class of boys. The Rev. Alfred A. Purcell will make his tertianship.

Carnival to Close At Holy Comforter

Reunion of Old-Timers Is Planned for Tonight; Auction to Be Held.

The Holy Comforter Church carnival, which is being held at Fifteenth and East Capitol streets, will close tonight with the celebration of "Old Timers" night. All former parishioners have been invited to attend the fete.

There will be a general auction of all unsold goods at the seventeen booths, as one feature of closing night. Employes of the Potomac Electric Power Co. and the Lincoln Park Citizens Association will extend a community welcome to visitors.

The festival is held for the benefit of the church fund, and is under chairmanship of the Rev. Edward J. A. Nestor, assistant pastor of Holy Comforter. The Knights of Columbus, Sodality Union of Washington, Holy Name Societies and the Catholic Daughters of America have been extended a special invitation for closing night.

Worker, Hit by Pipe, Dies.

William Patterson, 35 years old, colored, of Pittsburgh, Pa., died at Emergency Hospital early yesterday morning from injuries received while at work on a building at 900 Pennsylvania avenue, on July 21. Patterson was struck by a piece of pipe which fell from an upper story of the building. His spine was fractured.